LIONS.TONIGHT.
PLAY-BY-PLAY ACTION
DIAL C-FAX 1070

Victoria Times

93rd YEAR, No. 97 ★★ VICTORIA, B.C., SATURDAY, OCTOBER 2, 1976 15 CENTS DAILY, 30 CENTS SATURDAY

SEE THE 1977 FORDS OCT. 1st
peter pollen ford

New Bankruptcy Act Will Aid Debtors

By DEREK SIDENIUS
Times Staff

A new federal bankruptcy act which will likely become law within six months, portends a new era in the way governments handle consumer debt problems, superintendent of bankruptcy Jacques Brazeau said in Victoria Friday.

Here to attend a seminar on bankruptcy, Brazeau said the major focus of the drafted act, expected to go before Parliament in December, is the creation of a system to aid consumer debtors, individuals who follow the easy road to credit and end up head over heels in debt.

Under the present act, first enacted in 1949 and amended in 1966, persons are expected to pay off their creditors in full come hell or high water until death do them part. If the debtor can't pay in full he may then file for bankruptcy, provided he can get a trustee to act for him, in which case his assets are divided among his creditors to the extent he can pay . . . and that's the end of the mattter.

The new legislation, however, recognizes such a system is not only unreasonable but unrealistic in an economy which has become so heavily committed to debt. Consumer debt alone in Canada is running at $20 billion or nearly $1,000 for every man, woman or child.

Brazeau says the legislation proposes setting time limits in paying off debt and distinguishes between "good" debtors and "bad" ones.

A "good" debtor is one who agrees to pay off at least a portion of his debt. The act would allow the establishment of a repayment schedule, handled by a trustee, over a three-year period at the end of which the unpaid balance of the debt would be simply erased or forgiven.

The schedule would be worked out jointly with the debtor, trustee and creditors.

A "bad" debtor is one who, although he may be able to pay a portion, refuses to do so and opts to file for bankruptcy. But if he does, he will, under the new act, be liable to a court order requiring him to pay a portion of his income to his creditors over a five-year period.

The aim, says Brazeau, is to make bankruptcy an "unattractive solution" to the "bad" debtor.

He says the law, hopefully, will create incentives for debtors to enter arrangements with their creditors to pay off at least a portion of their debt.

It will also encourage businesses to become more responsible in their credit lending practices, he says.

The need for the legislation is apparent in view of the rampant increase in number of consumer bankruptcies over the past decade.

In 1966 consumer bankruptcies numbered about 2,000 in Canada. This year they are expected to hit 8,000.

Over the same period commercial bankruptcies have remained fairly constant at

See BANKRUPTCY Page 2

BRAZEAU

FEW FILE HERE

Bankruptcies on Vancouver Island are running well below the provincial average, statistics released by the superintendent of bankruptcy show.

According to the figures for the first five months of the fiscal year ending Aug. 31, a total of 272 businesses and individuals in the province have filed for bankruptcy through a private trustee — but only 14 of them were on Vancouver Island.

Last year private trustees handled 633 bankruptcies, 92 of them on the Island. The year before they handled 775.

On the other hand the number of personal or consumer bankruptcies handled by public trustees has risen dramatically from a provincial year-end total in fiscal 1975 of 348 to a year-end total in fiscal 1976 of 542, of which 116 involved Vancouver Island residents.

During the first five months of the current fiscal year consumer bankruptcies in the province have totalled 278 with 66 on Vancouver Island.

Hydro Seeks Curbs

VANCOUVER (CP) — B.C. Hydro has asked the Labor Relations Board for restraining orders in an attempt to keep union workers on the job during the Oct. 14 day of protest against federal wage controls.

Hydro chairman Robert Bonner said Friday that the unions have refused to provide any commitments that transit, electric and gas service would be provided without interruption on that day.

As a result it appears some Hydro operations will be seriously affected on Oct. 14 and Bonner said the unions should recognize that any unauthorized absences would constitute a breach of collective agreements.

Hydro said a joint council of five unions—including the International Brotherhood of Electrical Workers, the Amalgamated Transit Union, and the Office and Technical Employees Union—has urged union members to support the day of protest.

One effect of the Hydro application to the LRB is to seek a ruling on whether the Canadian Labor Congress-sponsored day of protest is an illegal strike.

Board chairman Paul Weiler said the application was reviewed Friday and he hoped to say Monday how the board would proceed with it.

In a related development, it was reported. Friday that commercial pilots and air traffic controllers will work Oct. 14.

There had been suggestions by organizers of the protest that the pilots and controllers —who are not affiliated with the CLC—would support the protest.

In Ottawa, an official of the Canadian Air Traffic Control Association said the controllers also will report for work.

Postal Workers Talking Strike

OTTAWA (CP) — Leaders of the 23,000 indoor postal workers across the country prepared today for strike action, charging that the government has flouted agreements about the introduction of automation that ended a six-week post office strike a year ago.

Joe Davidson, president of the Canadian Union of Postal Workers (CUPW), said Friday night his officials will be talking to members and "we'll be taking action next week."

He declined to say in an interview what form of protest action would be taken, but he and other union officials talked about the possibilities of strikes.

The CUPW said its executive board "decided to take whatever strike action is required" to force the post office to comply with an agreement last December to consult and seek adjudication in advance of pushing ahead with automation plans.

The CUPW statements followed the latest round in a series of talks that began last Tuesday. The talks culminated in a four-hour session Friday that broke off when union leaders walked out.

The union says it considers last year's collective agreement void because the government has failed to live up to its side of the deal.

The post office denied early today breaking the controversial section of the agreement governing introduction of automatic mail sorting and similar operations.

During the latest round of talks, the union presented four major demands. One called for the suspension of the introduction of technological change until the issues raised by the CUPW have been solved.

Deputy postmaster-general John Mackay said the demands "reflect an unrealistic attitude on the part of the union executive."

CUPW demands included a reorganized and speedier special adjudication committee to arbitrate disputes, reinstatement of 28 former postal workers dismissed following all illegal work stoopage in April, 1975, and reduction of the work week to 37½ hours from 40, the post office said.

Mr. Mackay said he is not able to accede to these demands."

"Technological changes and the system set up to deal with the effect are written into the

See POSTAL Page 2

WEEKEND EDITION
30 cents

WEATHER
Tonight: Clear; Sunday: Sunny

Saturday Features

Chess	58
Church	26, 27
Gardening	25
Hutchison	37
Johnson	36
Rolling Stone	37
Stray Feathers	5
Travel	21-24

INDEX

Classified 386-2121
News 382-3131

	Page
Births	40
Classified	40-54
Comics	35
Deaths	54
Entertainment	36-38
Family	31-34
Finance	8, 9
Sports	16, 17

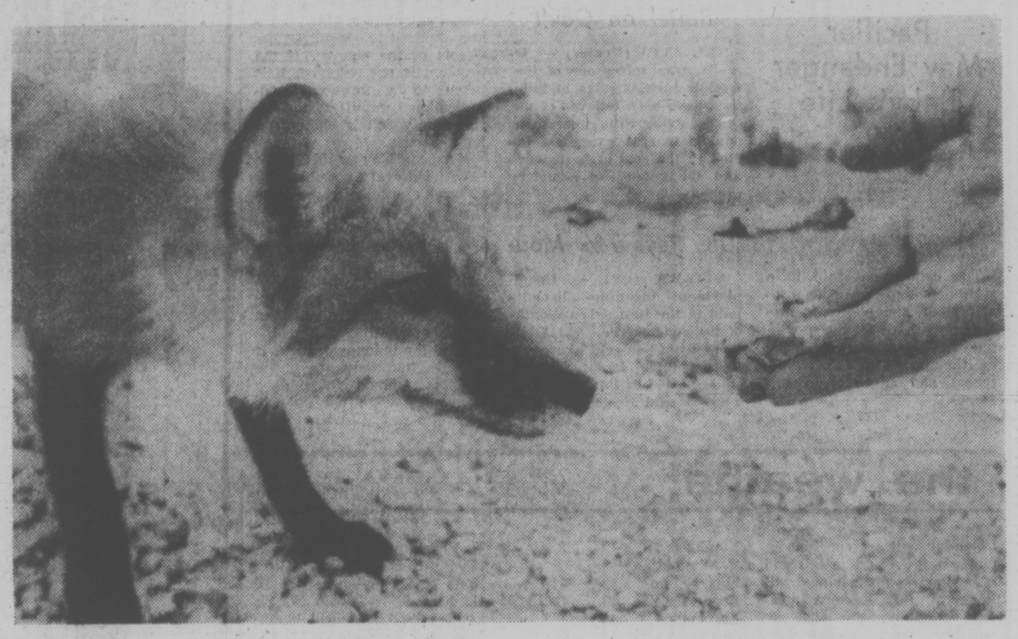

PUTTING ON THE DOG for a snack, Red, a red fox which showed up three months ago on a farm near Milwaukee, thinks and acts just like a dog, according to farmer Dick Dahlman. However, he still has his wild traits, and Dahlman has lost five prize Polish chickens to Red in recent weeks to prove it.

Safeway Back Oct. 8

VANCOUVER (CP) — Safeway stores in British Columbia should be open again within the next two weeks after a labor dispute closed them eight weeks ago.

Tom Milburn, division manager and vice-president of Safeway, said Friday an agreement has been ratified between the store's main supplier — Macdonald's Consolidated — and the Wholesale, Retail and Department Store Union.

Marilyn Chilvers, Safeway public affairs director, said the first of 93 Safeway stores in the province closed by the dispute will likely re-open in Victoria Oct. 8. The other stores should open the following week.

It is an enormous job to resupply the stores but no extra staff will be called in, she said.

Pen Guards Threaten Walkout, Resignations

VANCOUVER (CP) — Guards at the British Columbia Penitentiary are threatening to resign en masse or to walk off the job in the wake of this week's riot and hostage-taking.

"They're talking about mass resignations, talking about going on strike, just walking off the job; not going on strike, leaving it," said John Lacousta, president of the Public Service Alliance of Canada local which represents guards at the maximum-security prison.

He said that if authorities had "taken action once it (the riot) got under way . . . they should have sealed off the area and locked up all the inmates . . . they should have used tear gas.

"Preserving property is important . . (because) the public is footing the bill."

Lacousta said the national executive of the alliance is to meet in Ottawa during the weekend to determine a uniform course of action to be taken by the guards.

In Ottawa, Solicitor-General Francis Fox said he had no intention of asking Andre Therrien, commissioner of penitentiaries, to resign in the wake of the prison disturbances in British Columbia and Quebec.

"I've been in the department for about two weeks," the minister said. "We have just gone through two disturbances in the penitentiary system and Mr. Therrien handled the situation very well indeed."

He also indicated there will be a public inquiry into the hostage-taking incident at the B.C. penitentiary but said he wanted to talk to prison officials, the prisoners' committee and the citizens advisory committee before deciding how wide-ranging the inquiry might be and its terms of reference.

While no inquiry has been ordered, Fox said it was general practice to hold it in the event of such as a disturbance at the B.C. prison.

Meanwhile the penitentiary has settled into a tense and uneasy truce.

As the more than 200 convicts who wrecked the maximum-security prison's east wing were moved into the penitentiary's gymnasium, one guard warned: "Wait and see what happens in two weeks."

In two weeks, 100 RCMP officers assisting in guard and transfer duties in the 98-year-old prison are scheduled to leave.

(Trouble continues at Quebec prison, see page 54).

★

Wallace Interim Hostage

For about 20 hours ending early Friday Oak Bay MLA Scott Wallace found himself caught up in the bizarre drama at the B.C. Penitentiary, even to serving as a sort of interim hostage in its final moments.

Wallace was there because he is a member of a citizens' advisory committee, formed a few months ago to serve as observers at the trouble-plagued prison. He didn't arrive on the scene until Thursday morning because he was out of town.

Among impressions the experience left him with:

— the penitentiary is ancient, over-crowded and understaffed and Ottawa is to blame for that.

— the inmates are really afraid of what the guards would do to them if they got a chance.

— the prison administration had no choice but to negotiate if it wanted to save hostage guard Wayne Culbert.

— the patience and tolerance of two people in particular, RCMP Superintendent Bruce Northorp and Jim Murphy, regional director for the penitentiary service, were critical in bringing the incident to a close without a major tragedy.

Wallace, back home today, recalled some of the bizarre incidents and the tense atmosphere as negotiations moved towards a climax in the early hours of Friday morning.

For close to an hour at the end he found himself waiting in a storage room under a kitchen with the six inmates, some armed with kitchen

See WALLACE page 2

JUVENILE IN CHASE

A runaway juvenile boy from Victoria is in Cowichan District Hospital after crashing his car during a high speed police chase in the Duncan area early today.

Duncan RCMP said speeds of up to 90 miles an hour were reached in the chase which began in Duncan at about 1 a.m. when police spotted a car reported stolen from the Shawnigan Lake area earlier in the evening.

The chase ended at Youbou, about 25 miles away, where the stolen car slammed into a power pole and rolled over.

Guerrilla War Escalates On Rhodesian Borders

Times News Services

SALISBURY — The escalation in guerrilla activity that Prime Minister Ian Smith warned might follow his acceptance of black majority rule appears to have started.

Rhodesian border troops Friday killed 28 black nationalist infiltrators — one of the highest guerrilla death tolls for a 24-hour period since the nationalist war began in December, 1972.

Smith told his nation last week that despite his acceptance of a U.S.-British plan for majority rule within two years, guerrilla activity would not stop immediately.

"Indeed, it is likely that there might be an immediate and temporary increase in terrorist activity," he said.

Friday's clash followed the announcement by the guerrilla Zimbabwe People's Army, known as ZIPA, that it had rejected the peace settlement brought to Smith by U.S. Secretary of State Henry Kissinger and would fight until the transfer of power to blacks.

ZIPA is among four groups courting allegiance from Rhodesia's 6.1 million blacks. The disunity among the nationalists is perhaps the most serious threat to the U.S.-British peace plan.

WORDPLAY

Send your own WORDPLAY, care of is newspaper.

Mexican Hurricane Toll 650

LA PAZ (UPI) — Hurricane Liza's 130-mile-per-hour rampage through Mexico's Baja California peninsula killed more than 650 persons and state officials said today the toll could climb to 1,000.

Officials said they planned to set up tent camps to house some 40,000 persons left homeless by the disaster.

Rescue workers dug bodies from under tons of mud and picked up floating corpses from the Pacific Ocean.

The Juan Salvatierra hospital reported that more than 650 bodies had been counted and that hundreds of persons were missing and feared dead.

"We believe the number of dead could reach 1,000," said state government spokesman Rogelio Felix.

"The situation is very serious and people are wandering through hospitals and morgues looking for relatives."

Liza's 130-MPH winds and driving rains smashed across the tip of lower California late Thursday, ripping apart a 30-foot hugh dam on the Cajoncito river and punching a 200-yard hole in a protective sea wall.

Most of the deaths were attributed to the collapse of the dam, and the flood of water and mud that destroyed scores of tar-paper shacks and swept their inhabitants into the Gulf of California.

The flooding of rivers and creeks in other slum areas also caused numerous casualties, officials said.

Quebec Sick, Clique-Ridden, Says Publisher

Times News Services

QUEBEC — Quebec is a "sick, clique-ridden society" with reverence for shopping centres rather than religious and moral values, newspaper publisher Roger Lemelin said Friday.

The situation is enough to cause "terrible pessimism" among thoughtful people, but there are signs that Quebecers have had enough of "simplistic fanatics," or "stupid radicalism" and of being manipulated by the social "predators" among them, he told a meeting of the Laval University alumni group.

With the death of the late Premier Maurice Duplessis in 1960, he said, "the dikes were burst . . . And what we witnessed was an invasion of barbarians, for we have truly seen a return to barbarism, a barbarism whose cruelties we have been feeling since then."

Cliques of "simplistic fanatics" have taken command posts in all of Quebec's vital institutions and have been obliterating traditional moral, cultural and social values, he said.

"In 1960, the first objective was to get rid of the past—first of the influence of the priests, the teaching brothers, the nuns and the old school books.

"New powers were installed and the high priests of the old culture were dislodged."

He said the first victim was Radio-Canada, the French network of the CBC.

Its mandate is to unite the country and raise the cultural level, Lemelin said. But it "has become, by a fatal sequence of events and by political infiltration of which it is a victim, an unbelievable force of national division and collective degradation — in short, an enterprise for the demolition of 300 years of history."

In the name of reform, some high officials of Radio-Canada without consulting the authors burned the filmed records of famous French-language television serials of the 1950s and 1960s, including the Plouffe Family, written by Lemelin, and also Le Survenant, Capaux-Sorciers and other productions that should have been saved for the national archives, he said.

If artists are misused he continued, businessmen are treated in the news as though they are "near-criminals and profiteers" while "agitators, artisans of disorder, delinquents of all kinds are pampered."

Later, he said his speech might have sounded like a cry of despair but he had hope "because much of our population has a lot of common sense."

He admitted that he had rapped everything in Quebec society — including Prime Minister Trudeau, Premier Bourassa, and Mayor Jean Drapeau. That was "because when you want to burst an abcess, you use everything."

He described Premier Bourassa as the "Muhammad Ali" of politics "because of his ability to dance around and evade everything."

He accused Prime Minister Trudeau of engaging in philosophical discourses while the economy sags and compared Mayor Drapeau to French King Louis XIV.

Wallace as Hostage

Continued from Page 1

knives, who had held Culbert hostage for 81 hours.

Culbert had just been released and was appearing before the media. Wallace, along with the inmates' lawyer Jim Hogan, stayed with the hostage-takers in the basement room until that part of the events was over.

He said it is a "bit of an exageration" to call himself a hostage during this time "but if they (the inmates) had been betrayed, I presume I was stuck there."

Although he saw the knives, he was never threatened, he said. In general the men who had seized two hostages initially told him they shouldn't have to resort to such tactics to register their grievances.

Several expressed relief that the incident appeared close to an end without bloodshed.

Wallace, who is also a doctor, was asked to check out the hostage Culbert before his release as well as one of the men holding him.

He found the 21-year-old guard all right "but a bit tense, which was certainly understandable." Culbert was upset about radio news reports which said he was "cracking up."

Later Wallace travelled with the hostage-takers to the Burnaby Lockup, keeping a promise he would see them safely out of the prison in the company of RCMP officers.

He said he never would have agreed to the idea of examining Culbert and putting himself in effect into the hands of the inmates holding him had he not had complete faith in Murphy and Northorp.

The erratic stop-and-go bargaining meetings between a prisoners' committee headed by Ivan Horvat and the prison administration Wallace described as "bizarre."

Horvat would get word of a disturbance in some part of the heavily-damaged prison and would rush out, perhaps for an hour or more, to quell it.

At one point Wallace was asked to talk to a group of prisoners on a third-floor tier and found them "pretty edgy." Their fear the guards would exact retribution "came through loud and clear," he said.

More than once inmates reminded him what happened after a prison riot at Kingston, Ont., several years ago when an investigation showed guards later beat prisoners.

In the later hours of negotiations his advice was asked when some of the inmates, including Horvat, asked for "pep pills" so they could stay awake to finish bargaining. He agreed and he thinks they were given dexadrine.

"Don't forget they'd all been there four days, with little sleep, and they looked to be close to an agreement, while the potential for an enormous further eruption was there too."

Wallace said the hostages were held in a location where no invading force could have reached them in a hurry. The prison administration had no choice but to bargain if it cared for their lives.

People are going to have to understand, he said, that they can't hide convicted criminals away in such places as the B.C. penitentiary without inevitably having riots.

And with such riots, "people are going to die."

DRUG HAUL IN DUNCAN

DUNCAN — A Nanaimo couple is expected to appear in provincial court here Monday charged in connection with the Friday night seizure of eight ounces of cocaine worth $27,000.

A Duncan RCMP spokesman said Mona Ellen Verrall, 23, and Greg Albert Verrall, 25, have been charged after they were searched by members of the Nanaimo and Victoria RCMP drug squad in the parking lot of the Village Green Inn in Duncan.

O.C. Soccer

LONDON (CP) — Results of soccer games played Saturday in Britain:

SCOTTISH LEAGUE
Premier Division
Ayr 1 Rangers 1
Celtic 1 Hibernian 1
Dundee U 2 Motherwell 0
Hearts 2 Kilmarnock 2
Partick 2 Aberdeen 2
Division I
Airdrieonians 0 Montrose 2
Arbroath 2 Queen of S 0
Clydebank 2 East Fife 1
Hamilton 1 Falkirk 2
Morton 3 St. Johnstone 1
Raith 1 Dumbarton 1
St. Mirren 4 Dundee 0
Division II
Berwick 0 Queen's Pk 3
Brechin 1 Alloa 2
Dunfermline 2 Albion 1
Meadowbank 3 East Stirling 1
Stenhousemuir 2 Forfar 1
Stirling 3 Clyde 2
Strenraer 2 Cowdenbeath 0

ENGLISH LEAGUE
Division I
Arsenal 3 Queen's PR 2
Birmingham 5 Derby 1
Bristol C 1 Ipswich 2
Coventry 1 Leicester 1
Leeds 0 Man United 2
Liverpool 0 Middlesbrough 0
Man City 4 West Ham 2
Norwich 3 Newcastle 2
Stoke 1 Aston Villa 0
Sunderland 0 Everton 1
West Brom 4 Tottenham 2
Division II
Bolton 0 Blackpool 3
Carlisle 4 Charlton 2
Chelsea 2 Cardiff 1
Hereford 1 Wolverhampton 4
Hull 1 Notts F 0
Millwall 2 Bristol R 0
Notts C 1 Oldham 0
Orient 0 Blackburn 1
Plymouth 1 Luton 0
Sheffield U 1 Burnley 0
Southampton 4 Fulham 1
Division III
Brighton 1 Crystal P 1
Chester 2 Peterborough 1
Gillingham 2 Chesterfield 1
Lincoln 1 Sheffield W 1
Mansfield 5 Bury 0
Oxford 1 Tranmere 1
Preston 4 York 2
Reading 4 Swindon 1
Rotherham 3 Grimsby 2
Shrewsbury 4 Portsmouth 1
Walsall 3 Port Vale 1
Division IV
Barnsley 2 Huddersfield 1
Bradford 3 Brentford 2
Cambridge 2 Southend 3
Darlington 2 Aldershot 1
Exeter 3 Crewe 0
Newport 0 Torquay 0
Rochdale 0 Bournemouth 0
Scunthorpe 2 Hartlepools 0
Swansea 2 Southport 1
Watford 0 Halifax 0

IRISH LEAGUE
Ards 0 Linfield 3
Ballymena 0 Bangor 0
Cliftonville 2 Glenavon 1
Coleraine 1 Distillery 0
Larne 1 Glentoran 3
Portadown 6 Crusaders 0

Bankruptcy Act

Continued from Page 1

about 3,000 a year, Brazeau says.

Brazeau attributes the rise in consumer bankruptcies to the greater ease a person of marginal means can obtain the services of a trustee.

Up to the end of the 60s, a person wanting to file for bankruptcy had to hire a trustee whose fees, even in simple bankruptcies, averaged $500 to $800. It presented a ludicrous conundrum. For a person to declare he was broke, he had to have enough money to pay the trustees' fees first.

Brazeau says that condition brought about a "major weakness in the credit system."

Four years ago the government began to administer bankruptcies for those too poor to afford a private trustee. Three offices were set up in Toronto, Vancouver and Montreal on an experimental basis. Now there are 18 offices across the country and, Brazeau says, 50 per cent of all consumer bankruptcies are administered by his officers.

THE OUTCASTS by Ben Wicks

POSTAL STRIKE LOOMING

Continued from Page 1

collective agreement and are subject to the laws approved by Parliament.

"Adjudication is provided for in the collective agreement and it is not within my jurisdiction to alter its form."

He said a 37½-hour week was rejected by a conciliation board last December.

The case of the dismissed workers is currently before a court, he said.

The most contentious issue is last year's agreement in Article 29, which requires the employer to notify the union 120 days before the introduction of technological change.

During the 120-day period, management and the union are required to consult on the effects of the change. If the problem is not resolved, it is taken to a three-man adjudication committee, the decision of which is binding on both parties.

Mr. MacKay said: "We have tried every possible way to resolve problems by discussion because we believe that these problems can and should be resolved in this way.

"I thought we had made progress but these most recent demands reflect an unrealistic attitude on the part of the union executive. It appears that they are trying by this method to achieve what they were not able to achieve by collective bargaining and a strike."

The union officially is not in a legal position to strike.

But union officials argue that the government has broken the section of the agreement dealing with technological change by pressing ahead without consulting. So the contract is invalid, the union says, leaving mail sorters and other indoor postal workers across the country in a position to take strike action.

NEWS BRIEFS

TD Mortgage Run

TORONTO (CP) — Toronto Dominion Bank announceed today it has lowered its conventional prime mortgage rate to 11½ per cent from 11¾ per cent, effective immediately.

Burial on Gov't

TEL AVIV (Reuter) — Israelis, who suffer one of the world's highest rates of inflation, have been relieved of the cost of dying with government paying funeral expenses, including the cost of headstones and the upkeep of cemetery grounds.

UIC Pays 7% More

OTTAWA (CP) — Unemployment insurance benefits paid in the first seven months of the year totalled $2.145 billion, seven per cent above the $2.012 billion figure for the same period in 1975, Statistics Canada said Friday.

Pacifier May Endanger Baby's Life

OTTAWA (CP) — The federal consumer affairs department warned this week that a pacifier manufactured by The Richards Glass Co. Ltd., of Toronto under the Rigo "Hush-A-Bye" label may be hazardous.

The department said in a statement there have been instances of the pacifier's nipple breaking off at the mouthguard. The nipple could lodge at the back of the child's throat and cause it to suffocate.

the weather

Sunday will see sunshine in western B.C. but the tail end of a Pacific disturbance will linger over the Eastern Interior continuing the showery weather there along with brisk north winds. The next Pacific front is headed for the Queen Charlottes and is expected to bring rain there by Sunday evening.

ENVIRONMENT CANADA WEATHER OFFICE 10 A.M. FORECASTS Valid Until Midnight Sunday

Greater Vancouver, Lower Mainland, East Vancouver Island: Partially clearing this evening. Sunday morning cloudy periods otherwise sunny. Highs near 16. Overnight lows between 4 and 7.

Greater Victoria: Clearing this evening. Brisk westerly winds. Sunday a few cloudy periods in the morning otherwise sunny. Highs near 16. Overnight lows about 7.

North and West Vancouver Island: Becoming mostly clear by evening. Mainly sunny on Sunday. Highs 12 to 16. Overnight lows 4 to 6.

TEMPERATURES

Yesterday	Max	Min	Prcp
Victoria	16	9	—
Normal	17	9	—
One Year Ago			
Victoria	23	11	—
Across Canada			
Prince Rupert	10	7	5.1
Prince George	12	5	1.3
Terrace	9	6	4.8
Port Hardy	11	9	9.1
Tofino	14	9	5.3
Comox	13	10	1.0
Vancouver	16	10	—
Kamloops	18	8	—
Cranbrook	23	13	—
Fort Nelson	13	—1	—
Peace River	13	3	—
Edmonton	13	6	—
Jasper	13	3	—
Banff	14	2	0.5
Calgary	13	3	—
Lethbridge	19	5	—
Medicine Hat	22	8	—
N. Battleford	20	8	0.3
Saskatoon	20	5	—
Swift Current	22	4	—
Prince Albert	18	2	—
Moose Jaw	24	6	—
Regina	23	8	—
Yorkton	18	4	—
Thompson	16	—1	—
Brandon	21	7	—
Winnipeg	22	2	—
The Pas	16	—2	—
Kenora	19	7	—
Thunder Bay	21	—1	—
Toronto	17	4	0.3
Ottawa	19	5	—
Montreal	18	4	—
Quebec	17	4	—
Halifax	14	9	—
Charlottetown	12	6	—
Fredricton	15	1	—
St. John's	11	0	—
Whitehorse	8	—6	—
Yellowknife	3	—4	—
Inuvik	—2	—6	—
UNITED STATES			
Seattle	18	12	0.3
Spokane	28	14	0.3
Portland	19	14	0.3
San Francisco	19	15	8.6
Los Angeles	23	18	—
Phoenix	32	23	—
Chicago	29	13	—
New York	17	14	—
Miami	27	18	—

World Temperatures

Amsterdam 19, 12; Athens 30, 20; Bangkok 31, 27; Beirut 29, 21; Berlin 14, 9; Buenos Aires 18, 11; Copenhagen 14, 7; Frankfurt 19, 13; Geneva 19, 13; Helsinki 8, —2; Hong Kong 27, 22; Johannesburg 21, 11; Keiv 9, 1; Lisbon 22, 15; London 19, 13; Madrid 18, 12; Moscow 7, 1; Paris 17, 12; Rio 31, 14; Rome 26, 20; Sao Paulo 26, 13; Seoul 25, 12; Singapore 32, 24; Stockholm 10, —3; Taipei 27, 22; Tehran 30, 15; Tel Aviv 27, 20; Tokyo 22, 18.

City's Weather Record

Sunshine, Oct.	5.1 hrs.
Last Oct.	7.2 hrs.
Normal (30 years)	6.1 hrs.
Sunshine, 1976	1801.3 hrs.
Last year	1897.8 hrs.
Normal (30 years)	1915.3 hrs.
Precipitation Oct.	nil. mm.
Last Oct.	nil mm.
Normal (30 years)	2.0 mm.
Precipitation, 1976	447.3 mm.
Last year	373.4 mm.
Normal (30 years)	381.0 mm.

SUNRISE, SUNSET SUNDAY
(Pacific Daylight Time)
Sunrise 7:16 Sunset 18:49

TIDES AT VICTORIA
(Times listed are Pacific Standard Time)

	H.M.	Ft.	H.M.	Ft.	H.M.	Ft.	H.M.	Ft.
2	04.10	3.0	12.55	7.8	17.25	6.5	22.05	7.1
3	05.10	3.5	13.00	7.7	18.25	6.0	23.30	7.0
4	06.05	3.9	13.15	7.6	18.55	5.4		
5	00.35	7.1	06.45	4.3	13.10	7.6	19.15	4.9
6	01.20	7.2	07.25	4.8	13.30	7.6	20.00	4.3

TIDES AT SOOKE

	Time	Ht.	Time	Ht.	Time	Ht.	Time	Ht.
2	03.35	3.6	10.55	8.1	15.45	7.0	20.20	8.1
3	04.40	3.9	11.15	8.3	16.55	6.5	21.50	8.0
4	05.20	4.2	11.45	8.5	18.00	5.9	23.15	7.9
5	06.10	4.5	12.15	8.7	18.30	5.3		
6	00.20	8.0	06.50	4.9	12.45	8.8	19.20	4.8

TIDES AT FULFORD HARBOUR

	Time	Ht.	Time	Ht.	Time	Ht.	Time	Ht.
2	05.45	3.6	12.35	10.4	19.35	7.0		
3	00.20	8.5	06.55	4.1	14.15	10.3	20.25	6.4
4	01.45	8.7	07.55	4.5	14.55	10.1	21.10	5.8
5	02.55	9.0	08.55	5.0	15.25	9.9	21.40	5.3
6	03.45	9.3	09.30	5.5	15.55	9.7	22.00	4.8

Do You Believe?

- *in providing services for senior citizens?*
- *in providing rehabilitation services?*
- *in providing services for youth?*
- *in helping the whole community?*

SAY YES THE UNITED WAY BY RETURNING THE UNITED WAY APPEAL ENVELOPE MAILED TO YOUR HOME THIS WEEK. PLEASE HELP. A LOT OF PEOPLE ARE DEPENDING ON YOU.

10-1

BOOTIFUL!

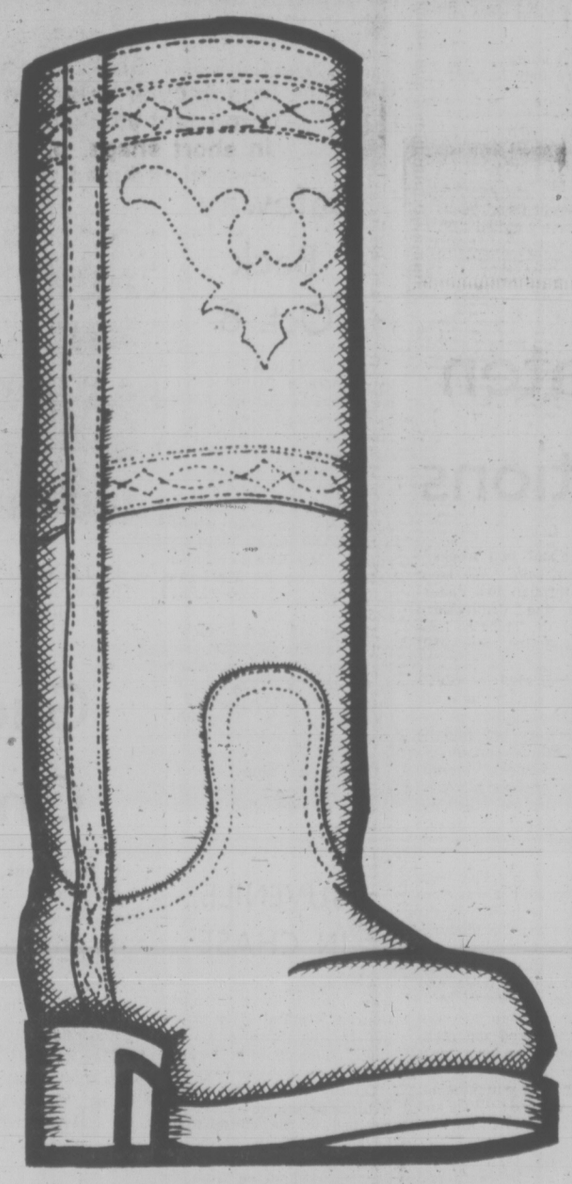

GREBS AND FRYES
FOR GALS AND GUYS . . .
FRYE ON A PAIR
AT THRIFTY'S

THRIFTY'S
MORE THAN JUST PANTS

MARKET SQUARE

10-2

Sands
We Care
Seven Chapels Dedicated to Service

SAND MORTUARY LTD.
"MEMORIAL CHAPEL OF CHIMES" and "THE FAMILY CHAPEL OF MEMORIES"
1803 Quadra, Victoria, B.C.
388-5155 383-7511

SANDS FUNERAL CHAPEL OF ROSES
9838 Fourth St.
Sidney, B.C. 656-2932

SANDS FUNERAL CHAPEL OF HEATHER
317 Goldstream Ave.
Colwood, B.C. 478-3821

SANDS HIRST FUNERAL CHAPEL
187 Trunk Road,
Duncan, B.C. 746-5212

SANDS LADYSMITH FUNERAL CHAPEL
910 1st Ave.
Ladysmith, B.C.

SANDS WESTWOOD "CHAPEL OF FLOWERS"
No. 1 Newcastle Ave.,
Nanaimo, B.C.

Your Community
Funeral Chapels
Dedicated to Service

Rely on Sands — NSM
Members of NATIONAL SELECTED MORTICIANS
Since 1952 (by invitation)

ifc INTERNATIONAL FLIGHT CARE

Here, at home . . .
Sands removal service covers Vancouver Island and all other points.

Specializing in forwarding to or from anywhere
WORLD-WIDE FUNERAL INFORMATION SERVICE
Call collect or cable
"Mortuary Victoria"
A Division of Sands

Sands
Independently Family Owned and Controlled Since 1912

7-19

"Victoria The Fair"

Sixty thousand sons and daughters,
Victoria the fair,
See you the brightest jewel
That is shining anywhere
Oh how they love the beauties
Of kind nature that you boast.
Your gallant men and lovely ladies
Ev'rywhere they toast.

Thirty thousand husky sons,
What a mighty band and proud.
They whisper not, Victoria,
But sing thy praises loud.
They are the sons of freedom,
Of great men tried and found true.
There is no task too great to ask
To prove their love for you.

Thirty thousand daughters fair,
What grace, and charm, and beauty,
Are here array'd, proud, unafraid,
Undismay'd by duty.
About thy dear head a halo,
Upon that head a crown.
With pride of birth and pride of race,
They place to thy renown.

Great by nature, Victoria,
Great is thy destiny.
Though this may deferred be
By fate or parsimony,
There is no power, but one,
Thy true progress long may stay,
Or shall, for we, thy children
Shall undaunted clear thy way

O Victoria the lovely,
Fair darling of the west,
Sixty thousand hearts beat high
For thee, the good and the best.
Whate'er we do, where'er we go,
For thy true greatness stand.
Sixty thousand hearts, as many minds,
Are thine to command.

—*James Hogan.*

"Two Minutes Silence!" (1918 to 1936)

Two minutes are given,
Out of each year
To remember and,
Perhaps, shed a tear
Could this but undo
The harm that was done,
But merit the price paid,
For victory won.
'Twill take more than two minutes,
More than tears,
Even though spaced
Over a hundred years,
To bring sweet solace
To those who went there,
Shared in each danger,
Each pain, and each care,
With some of the finest
God ever made
Who now on th' altar
Of glory are laid!

Each year, as Armistice Day
Rolls around,
Drops of blood from my heart
Fall to the ground.
To wander there
In the depths of the clay,
In search of heroes
Who fell in the fray.
To mingle and mix
With that which was shed
By fathers, sons, brothers,
Gone with the dead.
Eighteen! eighteen years!
How many drops more
Would I give to comrades
Long gone before.
Had I any to spare
I'd give it all
To have them with us
At the "Wake Up" call!

But what avail sorrow,
Why now repine,
They can never come back
To break that line,
Nor would we call them.
They earned their rest.
They, too, would say
This was the very best
Let all old comrades
Now join hand to hand
United for God
And country to stand.
If war must be fought
We fight to the last,
For our dead and living
All stand fast.
This message we'll send
To those who are gone:
We but await the call,
Brothers, rest on!

You tarried not
At the clarion call,
But hastened away
And gave your all.
In the sacred cause
Of your country's right
You fought, and won
A glorious fight.
We are, perhaps, of different clay,
Some way,
But we won't shame you
If war hold the day
We'll show the heart is in us
And we will to do as you:
To fight and conquer still.
Proud brothers! we are proud,
And proud of you!
We'll proudly do the task
We have to do!

—*James Hogan*

"How Beautiful Is Love"

How beautiful, how beautiful,
How beautiful is love.
Each man and maiden long for
That lovely thing called love.
All the beauty that's in beautiful
Is the work of love
And so, to have the beautiful
We must, perforce, have love.
No work of gods or man here,
Or in some place far above,
Could aught contain of beauty
Were there not much, too, of love.
Pity those unfortunates, who
Dwell long upon this earth
In pain, in doubt, and struggle,
Without knowing of its worth.

How beautiful, how beautiful,
How beautiful is love.
In wild beast, in flow'r and shrub,
In the eagle and the dove.
In a boy and a maiden,
In a mother and young child,
Nothing could be lovlier,
Or more gentle, sweet, and mild.
In true wife and true husband,
Whether life be glad or sad,
As they e're journey onward
Sharing fortune good and bad.
In angels as, adoringly,
They sing their songs above
How beautiful, how beautiful,
How beautiful is love.

—*James Hogan*

603-1420 Beach Drive
Victoria, B.C.

Adv.

Premiers Split 9-1 Over BNA

By GERARD McNEIL

TORONTO (CP) — A 9-to-1 provincial split has left Alberta isolated in its contention that every province should have a veto over constitutional amendments when the British North America Act is brought home to Canada.

Official sources said Friday night eight other provinces support the 1971 Victoria amending formula while British Columbia has proposed a modification to it.

The conference, which ends today, is a last attempt to reach agreement in response to Prime Minister Trudeau's warning that otherwise Ottawa will patriate the constitution alone.

The 10 premiers sat alone in an elegant 31st-floor hotel suite for more than five hours Friday, debating positions, as Mr. Trudeau enjoyed generally receptive crowds elsewhere in the city.

An impasse apparently was reached on the amending formula but Quebec Premier Robert Bourassa reported strong support for built-in guarantees for the French culture and language in Canada.

Mr. Bourassa wants the guarantees installed before the Act is brought to Canada and may call an election on the issue shortly. Informed sources say he will point to the recent furore over French in the cockpit as an illustration of the need for constitutional guarantees to protect the language.

The inability of the premiers to agree on an amending formula was established rapidly as Mines Minister Sidney Green of Manitoba, sitting in for Premier Ed Schreyer, emerged from the opening session.

"If we wind up in a constitutional straitjacket, the fault will lie squarely with Pierre Elliott Trudeau, not the premiers," Mr. Green said. "The fact that we can't agree is predictable."

While Mr. Green characterized the prime minister as a man trying to encase provincial rights in a constitution that would be difficult to amend, Alberta was defending itself against the same charge and accusing Mr. Trudeau of being a centralist who had to be held in check by a tough amending formula.

AIB Ads Termed Propaganda

TORONTO (CP) — Economist Judith Maxwell said Friday the federal government's $1.1-million advertising campaign on the success of its anti-inflation program smacks of propaganda.

Miss Maxwell, director of economic policy analysis for the C. D. Howe Research Institute, Montreal, told a meeting of federal and provincial Liberals that the government has never explained adequately why wage and price controls were necessary.

Some of the regulations were so obscure and incomprehensible she was unable to understand them herself.

She was participating in a discussion on the first day of a two-day policy session of cabinet ministers, MPs and Ontario party organizers. Prime Minister Trudeau is scheduled to speak today.

Miss Maxwell said later in an interview she is embarrassed that she agreed to participate in the advertising campaign by recording statements for use on radio.

AILING PORPOISE DIES

VANCOUVER (CP) — A harbor porpoise that struggled up to a fisherman's boat seeming to look for help died Friday at the Vancouver Aquarium.

"There was absolutely no way it could have survived," said Stefani Hewlett, assistant to the aquarium curator.

She said a preliminary autopsy showed the animal was eaten from the inside out by parasites which left holes which first appeared to be teeth marks.

Aquarium workers had been unable to examine the porpoise closely while it was alive because it was too weak to be handled, she said.

The porpoise was rescued in Pender Harbor Tuesday by fisherman Alf Jesberger after it swam up to his troller.

Hewlett said the weakened animal was probably trying to use the boat to support its blowhole above water.

She said tissues from the porpoise, which died at 5:30 a.m. Friday, wil be sent to the University of B.C. and the federal environment department's Nanaimo biological station.

Drought Cuts Crop

TEGUCIGALPA (Reuter) — The Honduran ministry of natural resources said Friday that 45 per cent of this year's rice crop has been lost because of drought.

INCOME TAX COURSE
BY CORRESPONDENCE
You can Earn Extra Income — Learn how to prepare the new Tax Forms and become an INCOME TAX CONSULTANT.
For Full Details, Contact
CANADIAN SCHOOL OF TAX ACCOUNTING
160 EGLINTON AVENUE E.,
TORONTO, ONTARIO M4P 1E8

INVENTIONS/IDEAS WANTED "No idea is too small."
Marketed for Cash/Royalty
Sales or Licensing to Industry
Free Information: How to Safeguard, Develop and Market your Ideas to Industry
• Free consultation
• All disclosures are reviewed on a confidential basis
Lawrence Peska Associates
Royal Centre, Suite 2002
1055 West Georgia St., Dept. 28
Vancouver, V6E 3P3
689-8601 Call Collect
Please print
REQUEST FREE BOOKLET
Name
Address
City Prov.
Telephone

Ombudsman Aid Requested At Municipal Level, Too

The Nanaimo Justice Council has started a province-wide petition asking the provincial government to amend the Ombudsman Act to include municipal-level governments.

Justice council chairman Pat Barron said Friday that as the draft legislation stands now, the ombudsman can only help B.C. residents who have problbems with the provincial government.

The legislation must be amended, he said, to allow the ombbudsman to tackle problems people encounter with municipal governments, school boards and regional districts as well as the provincial government.

Petitions have gone out to more than 30 municipalities in B.C. and Barron said the signature-collecting could take as long as six months.

A petition will be turned over to Attorney-General Garde Gardom, responsible for the legislation, before the next legislative session.

The Ombudsman Act was introduced during the spring session but was not debated or passed. It allows for the appointment by an all-party committee of the legislature of an independent watchdog of people's rights in dealings with the provincial government.

Barron said he met with Gardom at a recent ombudsman conference in Edmonton and was told that provision for local jurisdiction would probably be included in the legislation but that those sections would not be proclaimed until after the ombudsman office is in operation.

"That's not good enough," Barron said, "It's promises, promises, promises, what I call the Sailor on a Saturday Night syndrome."

Barron's position is supported by other justice councils, he said, as well as by Liberal leader Gordon Gibson, Tory leader Scott Wallace, the NDP, and B.C. Human Rights Commission chairman Bishop Remi de Roo.

Victoria NDP MLA Charles Barber said local governments "touch more people more intimately" and the ombudsman legislation should be extended. He said the legislation, good as it is, doesn't go far enough.

Retroactive Pay Key BCGEU Issue

Contracts covering the 35,000 members of the B.C. Government Employees Union expired a year or more ago and retroactive pay is an issue, a union leader said after a bargaining session Friday.

General secretary John Fryer said the union discussed numerous items with government negotiators in the wage dispute, including reasons why members earlier rejected by a 61 per cent margin an offer of a $45 a month increase. The union wants $65 a month more.

The next bargaining session will be in 10 days.

Following the last round of talks the union had dropped its demand for retroactive pay and while details have not been released, there was a report that members have since indicated they see retroactive pay a key issue.

Mme. Leger to Read Speech From Throne

OTTAWA (CP) — Parliament opens a new session Oct. 12 with a precedent: Mme. Gaby Leger, wife of the Governor-General, will read most of the speech from the throne.

The speech, which officially opens a new parliamentary session, contains much of the new programs and legislation planned by a government for the coming year.

A Government House spokesman said Friday that Governor-General Jules Leger is still recovering from a stroke he suffered about two years ago.

In public engagements since then, Mme. Leger has often read portions of his speeches.

But this will be the first time the wife of a Governor-General has helped read the speech.

The only other woman to read the spech was the Queen in the 1950s.

The Government House spokesman said Mr. Leger will read the opening lines of the speech prepared by the Trudeau government.

Then Mme. Leger will take over and read the major portion of it.

Something sunny in mind?
So have I...
See Funseekers ad in the travel section!

capital scene

Metropolitan United Church Women Monday, Oct. 4, 1:30 p.m. in the ladies parlour, 1411 Quadra St.

OAPO No. 5, Tuesday, Oct. 5, 1:30 p.m., 4 Centennial Square.

Lakehill Women's Institute Tuesday, Oct. 5, 1 p.m., 3880 Quadra St.

Victoria NDP will present Last Grave at Dimbaza, a film from South Africa, Tuesday, Oct. 5, 8:30 p.m. at the Belfry.

Ladies' Auxillary to the Canadian Scottish Regiment Wednesday, Oct. 6, Bay St. Armory Sergeants' mess.

"Men's hearts (are) failing them for fear, and for looking after those things which are coming on the earth." (Luke 21-26)
DOES THIS APPLY TO-DAY?
Why not reassure your heart by taking part in a
Bible Reading Circle
Starting: Monday, Oct. 4th, 7:30 p.m.
211 Cook Street
For information phone 479-3946

AN UNFORGETTABLE 5 COURSE DINNER 10.95 per person
Prepared and served in the traditional French manner.
SPECIAL FOR THE WEEK OF OCT. 4th TO 7th
FILETS OF SOLE ANTONIO'S
poached filets of sole in white wine, accompanied with shrimps, mushrooms, shallots, spices and cream sauce
SOUPE DU JOUR
daily favourite soup
LA SALADE VERTE DU CHEF
the chef's green salad
LE STEAK DU CHEF
sauteed tender cut of beef tenderloin served with house sauce
SORBET AU CHAMPAGNE
home made sherbet with champagne
CAFE
coffee
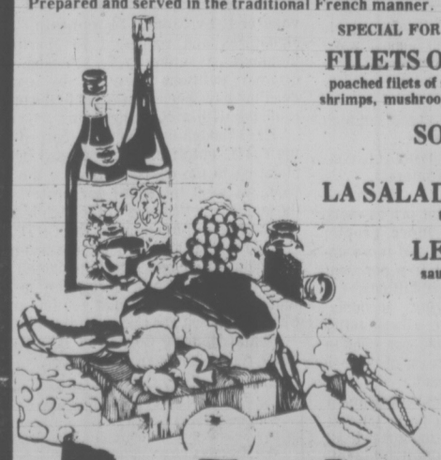
Antonio's
fine french cuisine
2 CENTENNIAL SQUARE
reservations 384-7014
10-2

MONDAY NOON TILL 9 P.M.
STANDARD FURNITURE'S
9 HOUR WAREHOUSE CARPET BLITZ
MONDAY NOON TILL 9 P.M.
STANDARD OFFERS EXCITING CARPET VALUES AT THEIR IN-WAREHOUSE CARPET BLITZ! Looking for new carpet? Here is your opportunity to partake of spectacular values in first-quality carpet in loads of styles and colours during this important stock-reduction sale. Be sure to get your share of these splendid values in short shags, plushes, twists, cut and loops, and saxonys. They are all at very special reduced prices.
MONDAY, OCTOBER 4th, NOON till 9 p.m.
STANDARD FURNITURE WAREHOUSE
804 VIEWFIELD ROAD, ESQUIMALT
EXAMPLES OF TREMENDOUS SAVINGS
NYLON TWIST
Lovely and practical is this hard-wearing nylon twist carpet in handsome plain colours of Coffee, Bermuda, Royal Blue, Sand, Russet, Celery, Burnished Gold, Jade. Regular $12.95 sq. yd.
EXTRA SPECIAL ..... 9.88 sq. yd.
PLAIN NYLON SAXONY
A well constructed, full-bodied saxony nylon that is versatile and long wearing. Auto clove heat set. Colours of Avocado and Treasure Gold. Regular $14.95 sq. yd.
EXTRA SPECIAL ..... 10.68 sq. yd.
"BRAELOK PLAID" NYLON CARPET
A beautiful 3-dimensional look to this rich pattern in deep toned colours. Long-wearing nylon fibres. Colours of Tangerine, Gold, Umber, Green and Red.
EXTRA SPECIAL ..... 8.88 sq. yd.
CUT-N-LOOP NYLON BROADLOOM
A delightful, colourful carpet in multi-coloured nylon yarns heat set to 3/8" rubber backing gives a lofty feel underfoot. Wide range of smart colour combinations. Regular $12.95 sq. yd.
EXTRA SPECIAL ..... 9.88 sq. yd.
"CORINTHIA" NYLON CARPET
Smart, geometric pattern in a low-profile nylon carpet, deep, vibrant colour tones. Attached foam rubber cushion back makes it simple for the homemaker to install. Regular $8.95 sq. yd.
EXTRA SPECIAL ..... 6.28 sq. yd.
ALSO
Dozens of rolls of assorted carpets too numerous to mention are drastically reduced to give you rare savings. Plan now to see this outstanding collection of floor coverings and share in the savings. Everything is priced to clear!
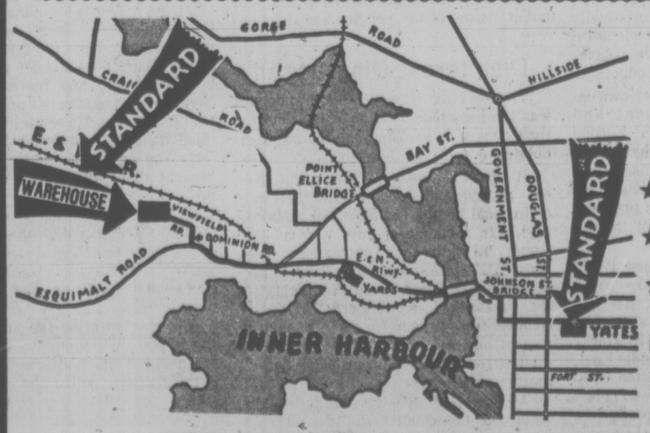

LOOK FOR THE SIGNS ON ESQUIMALT ROAD
★ FREE DELIVERY
★ EASY CREDIT TERMS
★ FREE PARKING
CHARGEX
master charge
STANDARD FURNITURE
832 VIEWFIELD RD., ESQUIMALT
10-2

Victoria Times

SATURDAY, OCTOBER 2, 1976

GORDON BELL
Managing Editor

STUART UNDERHILL
Publisher

GEORGE OAKE
Editor

Whose Fault?

Eric Turner, the resident coroner of Vanderhoof, is glad the Corinne Thomas inquest is finished. He hopes the town can return to "normal" out of the glare of nationwide publicity over the handling of her accidental death on July 3. He blames the press for creating strained relations between native Indians and white residents of the area.

"It is not because of Miss Thomas' death that strained relations now exist. It is my personal opinion that the media have created this situation," he said in testimony at the inquest.

Your sympathies may lie with Turner and the town of Vanderhoof. How many would care to see their neighborhoods stripped bare, held up for public rebuke and effectively put on trial before a crowd of observers and outsiders from the big city press and television networks? Not very many. In a larger community, such an incident would have involved only the principals. But in the Thomas inquest and preceeding controversy this past summer, the whole town was as much on trial as Richard Redekop, the driver who killed the young Indian woman.

Justly or unjustly, Turner would have us believe that it was an isolated incident, blown up by the press. Perhaps. Perhaps Vanderhoof is a model of race relations, but the pattern of other incidents throughout similar communities suggests at least that we take his assertions with a large amount of salt.

For example, in February this year a human rights board of inquiry fined a hotel manager in Burns Lake, 75 miles down the road from Vanderhoof, $500 plus $750 in costs for refusing to rent a hotel room to an Indian woman from Houston, B.C., who was to take a vocational course in the town. The board criticized his "warped feelings of racial superiority."

(It was a similar refusal that led indirectly to the death of Corinne Thomas. She had rented a motel room in town but had lost the key and the manager refused to let her into her room. Would a nine months' pregnant white woman with eight miles to walk home late at night be treated the same way?)

In the recent past there have been ugly incidents in other communities much like Vanderhoof. Quesnel and Fort St. James both saw small-scale race riots involving whites, Indians and East Indians break out. In Quesnel, whites were going round to homes where East Indians lived and flooring the first person to come to the door.

And communities in southern B.C., supposedly closer to civilization, are not unblemished. In some small towns on Vancouver Island there is an uneasy truce between Indian and white. The big city, where many races should be able to live together in a cosmopolitan blend, unhappily is not immune either. Some of the worst race prejudice is directed against East Indians in Vancouver.

But at least in the larger centres, people have a choice of moving, finding other work, banding together in self-defence. That doesn't excuse the small minds who give voice to their ignorance, but in small towns like Vanderhoof where people live figuratively in each other's pockets, prejudice can soon make someone's life absolutely intolerable.

The inquest and surrounding publicity no doubt were a traumatic experience for Vanderhoof. It didn't bring Corinne Thomas back to life or make life any easier for Richard Redekop but it did some good if it helped to lance the ugly boil of racism on civilization in these parts. Whether the infection remains behind to burst out somewhere else is something no mere physician can predict or cure.

Hard Work?

Restraint? Belt-tightening? No free lunch? User pay? Residents of Kelowna and Terrace didn't hear those phrases familiar to denizens of the legislature and environs here in Victoria when Premier Bill Bennett took his cabinet on the road in the last week.

There was no dirty talk of a deficit. Au contraire — the premier and his men have been announcing spending plans and tax cuts as if there was an election next month. First he said the Terrace area will get $17.5 million in highway work — admittedly a real need in a region where one worker in four is unemployed, but it's not going to harm Cyril Shelford's chances for re-election as Socred MLA in Omineca next time, either.

Wednesday the cabinet went to Kelowna, where wallets were really unbuttoned. Some $12.4 million for a core campus for Okanagan College, several million more to widen Highway 97 through the Okanagan Valley (need we mention, home of MLAs William Richards Bennett and Patricia Jane Jordan), an open-ended promise to spend more to attack the weed problem in Okanagan Lake and best of all, a $25 million gift to the rich in a promise to abolish succession duties—when Finance Minister Evan Wolfe had on his long face just a short while ago talking of a $125 million deficit.

This trip gets better as it proceeds. What goodies will be trotted out at Prince George on Thursday (surprise, another Socred seat), in Kamloops on Oct. 13 (Consumer Services Minister Rafe Mair plays host), Fort Langley Nov. 19 (Health Minister Bob McClelland's stomping grounds), Cranbrook Nov. 25 (magician and Socred MLA George Haddad's hometown) and Burnaby on Dec. 2, where Social Credit has two out of three seats and is trying hard for the third?

Give us that hard times refrain again, men. Sacrifice, harder work, longer hours. Now is the time for all good men to come to the aid of their party.

JAMES RESTON

Next Is Kissinger Debate

WASHINGTON — In the first presidential debate, Jimmy Carter got his wandering campaign back on course, but the second debate in San Francisco on Wednesday will be on U.S. foreign and defence policy and here President Gerald Ford should have a clear advantage.

He is not an expert on foreign affairs, but in this field, he has access to intelligence not available to Carter, he can act as he is now acting in southern Africa to create an atmosphere favorable to himself, and he has Henry Kissinger.

The American secretary of state, who runs a world mediating service in Ford's name, is just back from another diplomatic triumph in Rhodesia, and while many difficulties remain to be overcome before black majority rule can be established in that country, Kissinger's achievements there will clearly help the president for the rest of the campaign.

On defence policy, Ford has another advantage. For most of his long career in the House of Representatives, he worked diligently, if uncritically, on the pentagon budget, and knows all the questions if not the answers.

Homework piles up for Carter in next debate with Ford.

Kissinger's Policies

Also, he is for spending more money on defense, while Carter is for spending less, and in a debate it is much easier to argue effectively for "taking no chances with the security of the nation" — Ford's favorite phrase — than to prove, as Carter is trying to do, that he could produce a leaner, tougher, more efficient military establishment with a smaller budget.

You have to have a sense of humor to appreciate the irony of this situation. In the first place, the pentagon has probably wasted more money in the last quarter of a century, with the unfailing support of Ford, then any establishment in the history of the world, but for the time being anybody who suggests that maybe we're spending too much on weapons and selling too many around the world has to argue against prevailing public opinion.

Also, in his fight against Ronald Reagan for the Republican nomination, Ford banished the word detente from his official dictionary, and accepted the Reagan foreign policy platform, which was intended as a rebuke to Kissinger.

Actually, the Kissinger record is better than Carter or even Ford has made it appear during the election campaign. The Russians are being uncharacteristically quiet while we go through the electoral process, and are still defending the policies of detente and balanced arms reduction.

China is preoccupied with her own internal convulsions, political and otherwise, U.S. relations with Europe and Japan are better than they have been for years. The fragile compromise peace holds in the Middle East, and Kissinger has begun, belatedly, to make progress with the intractable problems of the underdeveloped nations.

Against this general background, it will be difficult for Carter to make much headway in the second debate. He can complain about Kissinger's "Lone Ranger" style, and condemn the Kissinger step-by-step diplomacy in the Middle East, but these arguments are much too complicated for a television debate, and in any event it's hard to argue against peace.

So it's a good thing Carter got back on the track in the first debate, for he faces a hard assignment in the second. Whether he won or lost on domestic policy is a parlor game, signifying nothing. At least he got away from the diverting and subsidiary issues of sex, religion and abortion.

Disinterest Disgraceful

The one clear winner in the first debate was the League of Women Voters, even if they blew a tube. They got the two candidates out of the byways.

It doesn't matter if they went over old ground, and stood apart in their silly cylindrical booths (as Marshall McLuhan said, like a couple of guys who couldn't come out while their pants were being pressed). Literally tens of millions of people probably heard these arguments for the first time, and if Ford and Carter sounded from time to time like a couple of ventriloquist's dummies, spouting memorized figures, that probably doesn't matter much either.

At least the debates are getting the voters of the country a little more interested in the election. The disgrace of this campaign is not the candidates' performance but the voters' indifference.

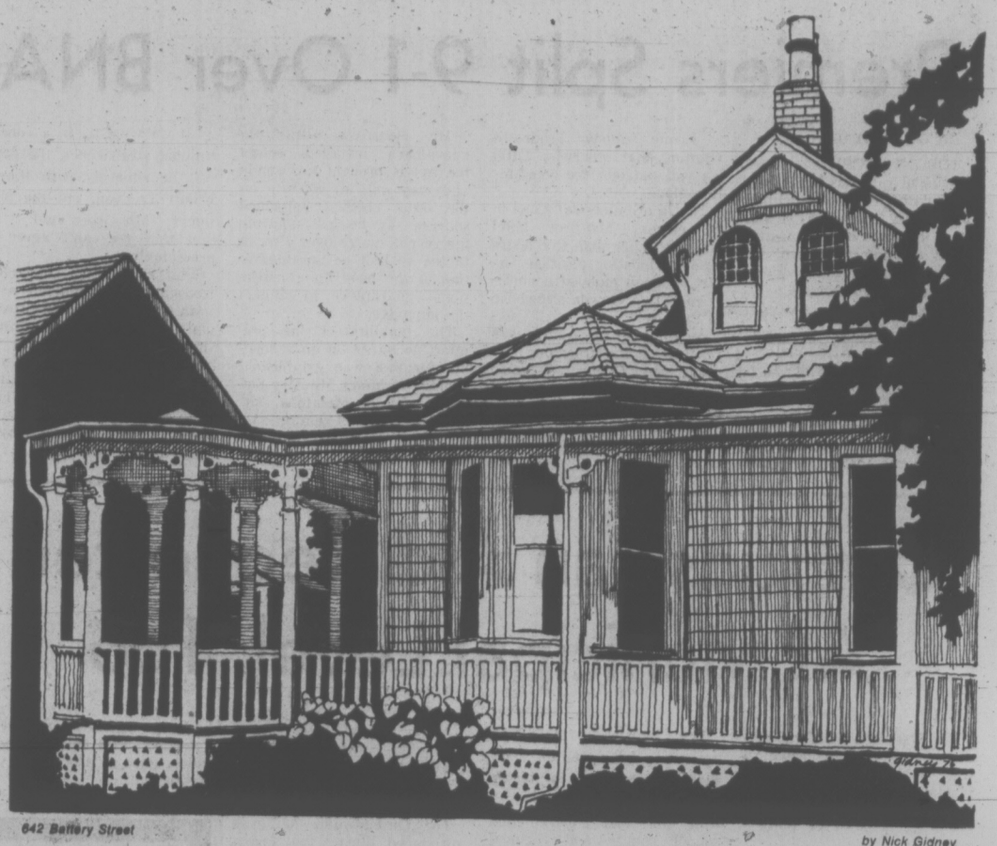

642 Battery Street

by Nick Gidney

to the point
EDITOR'S NOTEBOOK

Interior Introspection And Estate Tax Questions

As you read this the provincial Liberals will be mixing the political mortar at their annual convention in Kamloops. Unfortunately, they don't have any bricks to go with the cement.

Gordon Gibson will presumably be presiding, if he can remember the way home after his long sojourn in Hawaii. Another south seas habitue will also be in attendance. None other than former party leader David Anderson. One thing about our provincial Liberals, they're bears for punishment.

Self flagellation and introspection in the interior seems to be the political fad this autumn. Earlier in the week the provincial New Democratic caucus retreated to Naramata to plumb the four or five consciences that weigh them down these days.

And the government, serene in its power, held another road show in Kelowna with interesting results this week. There was Premier Bennett warning his audience against blaming all B.C.'s economic ills on labor.

He should tell that to three of his cabinet ministers, Messers. Bill Vander Zalm, Garde Gardom and Don Phillips who have been blaming labor for everything, including the 37½-hour week.

The premier said that over the past few years it has been too easy for governments to spend public money, too easy for business to pass on price hikes to consumers and too easy for labor to make excessive demands.

While Bennett and his federal colleagues are attempting to stem the first and third of these excesses, if price hikes worry the Social Credit administration so much why did it lift the provincial price freeze?

The rhetoric emanating from various cabinet members is almost as inconsistent as the financial statements we periodically receive.

But the premier's most substantive statement, and the one that will reap him the most criticism from the NDP opposition, was a strong indication that all succession and estate duties in B.C. will be abolished at the next legislative session.

The immediate reaction is the Socreds are throwing another bone to the rich. Certainly, the move would be in keeping with Socred philosophy but it does have some merit.

In 1971 the federal government vacated the succession duty field, leaving any estate levy to the provinces. Wealthy Alberta immediately abolished the tax altogether, theorizing that large estates would accrue to Alberta and be invested in the province.

Meanwhile, Ottawa instituted a capital gains tax on 50 per cent of the fair market value of any transferred assets, including transfers to heirs at death. In many provinces the combined effects of this capital gains tax plus provincial succession duties could turn some inheritances into a handful of trinkets and heirlooms.

Often the same fixed assets were being taxed two or three times; that is every time they changed hands including at the time of death when they are passed on to heirs.

Since the provincial succession duties only reap about $25 million for the provincial treasury each year they are really a miniscule piece of revenue in terms of the total budget.

Under current provincial law there is a basic succession duty exemption on estates up to $150,000 and insurance up to $25,000. Transfer at death of the family home is excluded from estate tax. Over $150,000 the tax rate is 10 per cent and then jumps to 36 per cent at $5 million. Combined with the federal capital gains tax this means an heir of a small estate in these inflationary times must come up with a large amount of cash.

Doing away with the provincial tax will in theory keep more capital in B.C., as opposed to seeing it leave the provinne to tax havens in the United States or Alberta. In effect, though, we are trading a tangible form of revenue for a hypothetical intangible economic benefit.

It could also be argued that scrapping such a tax ensures that privilege and wealth are passed on to future generations, to the detriment of income redistribution in an increasingly egalitarian country.

On a purely political basis it seems odd that a government so intent on balancing budgets would do away with an established source of revenue that it badly needs at this time.

In the end it's a matter of philosophy. When I asked Premier Bennett some months ago what he proposed to do about provincial succession duties he replied that he did not see much support in the press for doing away with the tax. Former Premier Barrett, queried on the same question, admitted it did not bring in much revenue, but estate tax was a matter of party policy.

Isn't it odd how we cheer when somebody wins $1 million tax free, and at the same time tend to sneer when somebody inherits money? If provincial succession duties are abolished it will help a few very wealthy families pass on their gains. For most British Columbians it will mean the retention of a small family business or a family farm. On balance, that seems fair enough and a good reform. — G.R.O.

letters

This Means You!

Do not enter — this sign is at the exit end of a one way road, the scenic drive off Beach Drive in the Uplands. A woman and a man, on bicycles, the man with a child on his back ignored the sign. We pulled our car over to the side of the road to avoid him and hit and knocked down a young man on a bicycle. Fortunately he was not hurt, but please whoever you are do not in future deliberately ignore road signs. — M.D.K.

Trustee Problems

Again, the public should note the trustees of school district 61 are doing their best to cause problems between school board employees and the school district. They have wasted taxpayers' dollars and a court case, which they lost, and now on a Labor Relations Board hearing which took place on Sept. 24.

The trustees seem intent on ruining any relations between the administration and the employees. These have improved greatly since the first disruption in the school district with a lot of effort from both the union and the administration. Now the elected officials of the school district are once again requesting to join five municipalities in a group bargaining effort. You no doubt remember what this brought about when this occured in early 1975.

If the trustees wish group bargaining then let's keep it within the framework of education with school districts 62 and 63, Sooke and Saanich, and any other educational facilities who wish to participate.

We hear so often the cry that unions should poll their members when it comes to a decision which affects them. I wonder if the trustees polled the administration staff to see if they wanted to be involved with five municipalities?

So may I conclude by asking the parents, working mothers and taxpayers in school district 61, to cut this out of your paper. Hang it in a conspicuous place and refer to it when negotiations start, which will be very soon. As a negotiator for local 382 CUPE, I will do my best to avoid any disruptions as long as negotiations continue, but if the board room buffoons along with the municipal politicians force a strike and lockout situation on the other unions involved because of certification, we will then have to abide by whatever ensues. — Bob Cunningham, custodian School District 61.

End Inflation

We must cut Canada's 8-9 per cent inflation so we can compete and sell to the United States (its inflation is down to about five per cent). We can do it now if:

Our governments limit spending increases to five per cent, not 16-20 per cent.

Ottawa limits the increase in money supply to five per cent, not 10-20 per cent.

Labor and business limit annual wage and price hikes to five per cent, start profit-sharing plans to eliminate strikes and build second incomes.

All leaders lead without greed; cut high salaries five per cent or more.

You and I reduce buying of non-necessities, save and earn interest.

Why end inflation? Because government-caused inflation prices more things out of reach of more people, resulting in less production and more unemployment. To cut it to five per cent would help millions and save billions — in taxes, fixed incomes, savings accounts, unemployment and welfare. (Swiss inflation was down to about one per cent in 1976, with annual wage increase of two per cent and little unemployment.)

Less credit buying, less government spending and borrowing will lower interest rates. Let's live within our incomes. It all starts with big government, so tell leaders, the prime minister and your MP.

Think of it — with inflation at its 1975 rate of 10 per cent your $200 per month food bill would jump to $1,350 in just 20 years. Or from $200 per month to $530 at a five per cent rate. How about a mere $244 at one per cent inflation — Help End Inflation Association, 5093 Lochside Drive, John Thornburgh, Chairman.

FM Stations

The recent action of the CRTC in forcing cablevision companies to delete American FM stereo radio stations in this area was regarded by a large number of apartment owners and residents as an outrageous interference with our civil liberties and the right to listen to whatever broadcast we choose.

A number of apartment owners in the Vancouver and Victoria areas had therefore started to circulate petition forms and the residents contacted to date had almost unanimously signed to show their disapproval of this dictatorial action.

The original petitions signed and received by Sept. 24 contain 1,314 signatures and represent 76 apartment buildings. A summary is attached. The original petitions received by earlier deadline have been forwarded to the prime minister with a covering letter.

Even though we have now learned that the CRTC cutoff can be reversed by application to the CRTC to restore the service, we wish to record our protest and those of the petitioners at the high-handed censorship action taken by the CRTC.

We request that you look into this matter and use your best efforts to curtail this type of bureaucratic arrogance in the future. Further, we ask that you inform us what action you are taking on this matter. — Rental Housing Council of B.C. Bruce Innes, Vice-Chairman, Vancouver.

VICTORIA TIMES, established 1884 is published every afternoon except Sunday by the Times Publishers, Limited, 2621 Douglas Street, Victoria, B.C. Second class mail registration No. 0625. All undelivered copies and notices of change of address to be sent to the above address. The Canadian Press is exclusively entitled to reprint the local news published herein.

Youth Lured by the 'New Sophistication'

By WILLIAM V. SHANNON

As children return to school, many conscientious parents are genuinely uncertain whether they may be delivering their children into enemy territory.

Their concern is not academic instruction but the values and opinions, the tastes and expectations that older children in the sixth through twelfth grades acquire from one another.

These values are quite different from those that loving parents try to inculcate. They comprise what might be termed the New Sophistication.

These newer value arise from the adult society, are diffused through movies, records, and magazines and enforced among older children and adolescents by peer group pressure. Schools are enemy territory because it is here that children congregate, that family-held standards are subverted, and children are coerced by their equals to conform to different standards.

The new sophistication involves introducing children at ever younger ages to marijuana, hard drugs, alcohol and sexual experience. The first tentative explorations of the adult world that used to be thought of as college-age experiences are now commonplace in junior high school. Girls of 13 and 14 who refuse to engage in sexual intercourse are accused of being "frigid." Boys of the same age who refuse to try marijuana or alcohol are ridiculed as cowards.

The new sophistication made its appearance more than a dozen years ago. Historically, it is related to the spread of the drug subculture from the black slums to the white middle classes, the invention of the birth control pill, and the rebellious attitudes of the Sixties.

But it is more than a passing phenomenon of the Sixties. Its evil effects can be seen today in the grim statistics on suicide, now the second leading cause of death among persons aged 13 to 24 and occurring at a rate twice what it was a decade ago. It can be seen, too, in the skyrocketing rates of venereal disease, drug addiciton, and alcoholism among the young.

Parents dread losing their child to one of these self-destructive courses of action. But even the most conscientious parents cannot fully screen their children against these dangers. Much of America's popular culture adds up to a conspiracy to destroy the innocence of youth and to force upon children premature knowledge and ways of acting that they can understand intellectually but not cope with emotionally.

There has always been some tension between the moral ideals of a family and the cynicism of a corrupt world. In 1910, a boy might dream of running away with the circus or a girl think of going off to the big city, but those were relatively innocent daydreams.

Even in the 1930s when movies and radio had become powerful value-forming instruments penetrating the defences of family and community, children were protected by the self-censorship of the entertainment industries. Popular magazines then usually gave Hollywood stars a scrubbed-up image. Now privacy is a lost value. Is there anything left to learn about Mick Jagger or Richard Burton?

If yesterday's popular culture was intrusive, today's is pervasive. Unless a child is deaf, he can hardly escape the popular music spread by inexpensive records and transistor radios. Movies, popular magazines, and increasingly, televison have become recklessly explicit, purveying a pornography of sex and violence. Nothing is left to the imagination. On the contrary, budding imaginations are deadened and deformed by the relentless pounding of vivid images. On screens big and small and over the airwaves come the messages. If it can be experienced, experience it. If you want to do it, do it!

The distinctive theme of this new sophistication is the absence of restraint. But good families frame their children's lives with love and with restrictions. These restraints are not idle do's and don't's. They represent accumulated folk wisdom aimed at the child's self-preservation, at protecting him against dangers he cannot fully recognize or foresee. But how to enforce these restraints when so much of the culture argues against any limits, any discipline, any self-denial?

The struggle by parents and teachers against these demoralizing tendencies, an unequal struggle at best given the power of the popular culture, involves the reversal of much that is now fashionable in families and schools. Parents have to be unafraid to make up their own minds and assert their natural authority. They have to stop plying their children with gadgets; every year that a child is denied his own television, his own stereo set, his own transistor radio is a year gained.

Teachers have to halt their headlong flight from intellectual and moral standards and make schools once again into places of challenge and decorum. A return to sexually segregated schools from the sixth grade on would free adolescents of both sexes from unwholesome pressures during school hours, leaving "socialization" for evenings and weekends. This is a reactionary idea but as many parents would agree, a reaction is overdue.

New York Times

A Blind Eye On Ownership

TORONTO STAR
An Editorial

The latest Economic Council of Canada report, this one urging the federal government to throw the country's doors open to foreign banking, underlines once again that Ottawa's principal economic advisory body is simply blind to the problems of foreign ownership and control in this country.

It's a shame because the council was launched with great promise, independence and money in 1963 to provide much-needed research on Canada's long-term problems and to develop a consensus among its business, labor, farm and consumer members on what should be done about them.

The council was expected to be more than just another adviser to the government," as Maurice Lamontagne, then a member of the Pearson cabinet, noted at the council's first meeting in 1964: "Every element in our economic fabric will benefit from the development of a solid, analytical and informational base for policy decisions."

That the government of the day saw foreign ownership as a problem and expected the council to look at it was emphasized in the terms of reference set out in the Economic Council Act passed by Parliament in 1963.

"It shall be the duty of the council," the act said, "to study means of increasing Canadian participation in the ownership, control and management of industries in Canada."

Moreover, the period from 1963 to 1975 witnessed probably the most intensive period of discussion of the foreign ownership issue in Canadian history.

Yet throughout this period the council has refused to conduct any research of its own on foreign ownership — or provide leadership. Indeed, it has often advocated policies that would increase foreign ownership and control of the Canadian economy.

One instance, last year, was its advocacy of free trade, with a free trade arrangement between Canada and the United States as a possible first step. Nothing could be more calculated to erode Canadian economic and political independence than such a step. For free trade would inevitably have to be followed by harmonization of economic and tax policies between Canada and the U.S. And whose policies would be dominant, does the council think? Those of the elephant or those of the mouse?

Now the council has come along with a plan to open the doors to foreign banks — all in the name of creating more competition in banking in Canada.

True, this would create more competition — something the Canadian banks and, more importantly, Canadian consumers, need. But bringing in the big U.S. banks is the wrong way to create that competition in banking in Canada.

What would happen, in spite of the transitional proposals of the council, is that U.S. Banks would move into Canada to handle the business of U.S. subsidiaries here, providing a lucrative financial base from which to expand into many other areas of Canadian banking.

Yet at the same time their first loyalty would be to their head offices in New York, Chicago, San Francisco or elsewhere and — through those head offices — to official policies and interests of the U.S. government.

Canada has had enough experience of this sort with lost trade to Cuba and Eastern Europe under the U.S. Trading with the Enemy Act. It is conceivable that if the U.S. imposed legislation to counter the Arab boycott that U.S. bank subsidiaries would use that U.S. law and decide who could borrow money here. There should be laws to offset the Arab boycott but in Canada it should be a Canadian law that is followed.

A good many steps have been taken in the past decade to strengthen Canadian economic independence and control. But much remains to be done.

It is a sad commentary that such an important body as the Economic Council should not only sit on the sidelines during such a debate but also make proposals that can only worsen the situation.

Too Late For Trudeau Counter-Attack?

By ANTHONY WESTELL

OTTAWA — One of Pierre Trudeau's few remaining political assets is that he is seen by the public as a game fighter when the odds are against him.

When his political position is secure, as it was in 1968-72 and again after the 1974 election, he is thought to be remote and indifferent to common concerns, although in his own view he is merely being cool and rational.

When he is in trouble, as he was in 1972-74 and is again now, he becomes more the passionate politician and appears warmer and more attractive. It is a matter of style rather than content, as his basic attitudes do not change.

The cabinet shuffle sets the stage for the re-emergence of the passionate leader fighting for his political life. Having put the home base in order as well as he can and appointed a trusted veteran, Allan MacEachen, to hold off the enemy in the House of Commons, the prime minister is going to take off across the country to display again his fighting qualities.

It will be a good performance. Trudeau is a poor orator and his speeches are seldom more than airy generalizations; it is a myth that he is a good communicator and teacher. But he still has some of the quality of the superstar and his personality generates excitement in crowds large and small.

But it is going to be difficult for Trudeau to turn the tide which threatens to wash him from office.

The animosity toward him expressed by the man in the street, or rather, the person one encounters casually in stores and restaurants, in cabs and buses, at business and social affairs — is so intense as to be frightening. Many people seem to hate him.

If those feelings were based only on the perception of his personality, they would, as suggested, be open to rapid change. But his policies are now bitterly condemned also, particularly bilingualism.

It is hard to resist the conclusion in some cases that the rejection of Trudeau is basically racist, associated with the fact he is a French Canadian and represents the French language, the French culture and all that is different, and therefore bad, about Quebec.

TRUDEAU
. . . still a somebody

The Gallup Poll last week about official bilingualism is hard to interpret, but two things seem clear.

First, English Canadians still don't understand what the official languages policy is all about; and second, that 52 per cent of English-speaking Canadians think the federal government should provide service only in the language of the majority. In English Canada, the government would operate only in English; in French Canada, only in French.

This would be a return to the concept of two nations which was supposed to have been abandoned back in 1968 when not only the Liberals, but also the Conservatives and New Democrats adopted the concept of one nation with two official languages — bilingualism.

There seems to be less tolerance toward Quebec now than there was five or even 10 years ago, although it is difficult to know the cause. Has Trudeau dragged down Quebec as his popularity has slumped, or has antagonism toward Quebec dragged down Trudeau?

There is another large group of people who have become convinced that Trudeau is a dangerous fellow, either a closet Socialist with a plan to subvert free enterprise and democracy, or a foolish and impractical dreamer.

Both views are wrong. Trudeau has managed the Canadian economy about as well — or as badly, depending on one's prejudice — as other Western governments have managed their affairs over the past difficult five years. In talking about the future, he has asked the right questions but failed to provide clear answers.

However, the minds of many of his business critics appear to be closed to any explanation he may offer. They have made the political choice to seek a safer leader.

To overcome the public animosity reflected by the opinion polls, Trudeau will have to work a miracle in the next six months or so. It will be said that that is exactly what he achieved in 1974 when he recovered from the edge of defeat and regained his majority in the Commons.

But the 1974 election was not so much a victory for Trudeau as a defeat for Robert Stanfield and his unpopular policy of wage and price controls. Stanfield is not available to be kicked around any more, but his successor, Joe Clark, is still an unknown quantity.

He has done very well so far by keeping quiet while Trudeau has got into trouble. Now that Trudeau is coming out fighting, Clark will have to respond.

Perhaps Trudeau's only chance is that Clark will fumble, just as Stanfield did. There is an old saying in politics that you can't beat a somebody with a nobody.

Trudeau is still a somebody. It remains to be seen if Clark is a somebody or a nobody.

Toronto Star

Just Plain Folks Fill the Screen

By TOM SHALES

It is Wednesday night. What shall we watch on television? Let's catch that new CBS situation comedy, "Alice." It sounds like a load of laughs, and it's relevant, too — all about an independent woman struggling to cope. Like Rhoda, Phyllis, and Mary Tyler Moore.

Only this one's different. Alice is a widow — a waitress in a diner. A new idea? Well, not exactly. They took it from the movie Alice Doesn't Live Here Anymore, that came out two years ago.

No, Norman Lear didn't produce this show. Neither did Mary Tyler Moore. But it is loud and bold and all the characters speak Sitcomese. They're supposed to be just folks, but with their material, any one of them could play a weekend in the Catskills.

This is the premiere, and Alice falls for a big, hunky football player who turns out to be homosexual — gay. Not since Tuesday night's "Family" have we seen a show with a gay man as a major character. Not until Thursday night will we see another one (on ABC's 'Nancy Walker Show'). How encouraging that homosexuals can be portrayed on TV not only as well-adjusted people, but as people so well-adjusted they make everyone else look like neurotic wrecks. Homosexuals may be the first over-adjusted group in history. Alice is played by Linda Lavin, who is not as good as Ellen Burstyn was in the movie. Flo, the foul-mouthed waitress, isn't so foul-mouthed any more, though she does say, "Kiss my grits." That gets a roar. Remember how great Diane Ladd was in the movie? Don't expect Polly Holliday to be quite as great. Or great at all. Don't expect much of anybody on Alice.

Alfred W. Lutter, Alice's son in the movie, got too old to play the part on TV, so it went to Philip McKeon. This son is a precocious kid. When Alice tells him his new-found hero is homosexual, the kid barely says, "Oh."

How dull TV was when comedies couldn't talk about homosexuals and hysterectomies and death and adultery. How disadvantaged people were when they weren't constantly being told that there is nothing wrong with being whatever one is. What a breakthrough we have had. Now we know anything can be a gag — and that a studio audience will laugh at it.

Washington Post

STRAY FEATHERS
harold hosford

Turkey Vultures Over Fort Street

Excuse me if I sound a little out of breath but I've just come in from having one of those unexpected experiences that are the essence of birdwatching, and I've just got to tell somebody.

I was walking up Fort Street a few minutes ago, heading for a shop on Blanshard and enjoying the fine autumn weather. The sky looked particularly attractive at the time; it was one of those high, blue skies that seems to go on forever.

At the corner of Fort and Blanshard I stopped for the traffic light and looked up again. There, almost directly overhead, were a dozen large, broad-winged birds, soaring in interweaving circles over the buildings. They were Turkey Vultures and, having detected a thermal over the intersection, they appeared to be testing the air to find the vortex of the rising air current before slipping into it to gain altitude.

Something made me glance off to the northwest and there, over The Bay, six more vultures — in line astern — could be seen on a course that would bring them into the circling birds over Blanshard.

Farther northwest more vultures could be seen, all in a straggling line and all gliding towards a single objective — the corner of Blanshard and Fort; more important, towards a group of their brethren who, by their actions, were signalling that a thermal had been found.

★ ★ ★

Soon — in less than a couple of minutes — the air above the intersection was a mass of 30 to 35 tightly weaving birds, some going clockwise, some counter-clockwise, but all making use of the column of rising air that would shoot them up until its lift was offset by their respective weights.

For four or five minutes they circled, drifting slightly west and forcing me to the east side of the street for a better look. A Cooper's Hawk even got caught in the milling mass, looking more like a long-tailed sparrow beside the huge vultures than the crow-sized hunter it is.

About the time the Cooper's Hawk arrived, the highest birds in the column apparently sensed that they had reached the limit of this particular thermal because they began to peel-off, again in a loose line and again towards the southeast. As each successive level of birds reached the top, they too were spun off and fell into line.

About now I began to speculate on where their route would take them. If held, it meant an overwater crossing — over the Strait of Juan de Fuca — to the Olympic Peninsula and the mainland, something I've long thought vultures would not risk. If their course was not held, then where would they go? East, along the coast to link up with the San Juan Islands and an island hopping crossing to the mainland? That was my guess.

★ ★ ★

But, for the moment, it was back to the west side of Blanshard for me. There I got a better view to the southeast and could see the long line of birds heading for the coast. I figured they'd hit it somewhere around Clover Point and if they'd just stay in sight long enough, I might get some answers to my questions.

Unfortunately, such was not to be. As they got farther away they became harder to see; not just because of the distance but because they were now up-sun and becoming rapidly invisible in the glare.

Almost shedding tears from the strain of looking into the glare, I tried to see what the birds would do. Finally, after suspecting — but never being sure — they had caught another updraft at the coast, I had to give up in frustration.

So, the question of whether vultures will cross open waters, such as Juan de Fuca, while on migration remains a mystery for me, and that's the way I like it. After all, if we had all the answers what would become of the fun of speculation?

But the real thrill of the whole incident was to see each successive wave of gliders arrive over the thermal, make one or two tentative circles with their great pinions sampling the air like so many sensitive fingers, before twisting into the up-draft and rising for another great sweep across the land.

There now: I've told somebody.

WIN $250,000
OR ONE OF MANY BIG PRIZES IN THE NEXT
$3 WESTERN

FIRST PRIZE	$250,000
SECOND FIRST PRIZE	$250,000
SECOND PRIZE	$100,000
THIRD PRIZE	$ 50,000
PLUS 4 PRIZES OF	$ 25,000

AND THOUSANDS OF ADDITIONAL PRIZES RANGING FROM $50 TO $1000.

To insure that your chances to win remain constant, The Western Lottery has thousands of additional $50 prizes (one for every 125 tickets sold) and scores of $1000 prizes (one for every 25,000 tickets sold).

N.B. Winning tickets are selected from sold tickets only. An unsold ticket cannot win. Tickets are sold by over 300 non-profit community organizations, 5,000 club members and retail stores throughout the province. Look for "ON SALE HERE" decals. Proceeds from the sale of Western Canada Lottery tickets in B.C. make an important contribution to cultural, sports, recreational and leisure activities throughout the province. Major recipients of this money were as follows: B.C. Cultural Fund $1,175,000, B.C. Physical Fitness & Amateur Sports Fund $900,000 and B.C. Special Events Fund $400,000.

IT'S MY TURN

NEXT DRAW DATE OCTOBER 30, 1976. REMEMBER, YOU CAN'T WIN IF YOU DON'T HAVE A TICKET. GET YOURS TODAY!

If you are unable to purchase a Western Canada Lottery ticket from the outlets above, simply complete the coupon.

THE NEW $3 WESTERN ORDER FORM

B.C. Lotteries Branch
P.O. Box 7777
Victoria, B.C.
V8W 3B7

Please send me ☐ tickets x $3.00 = Amount Enclosed $ ☐ Cheque ☐ Money Order ☐

Tickets for this draw will be mailed to you upon receipt of this order form.

Name
Street
City Prov.
Postal Code Telephone No.

MAKE CHEQUE OR MONEY ORDER PAYABLE TO: B.C. LOTTERIES BRANCH VT-3

Canada's Vast, Unforgiving Wilderness . . .

Offshore ice stretches for miles from Banks Island, an Arctic bird sanctuary

A Command of 50 From Yellowknife Maintains Vigil Over 1½ Million Square Miles Of Our Endless Western Arctic

The compasses dance as if demented.

We're flying over Bathurst Island in Canada's western Arctic and the magnetic north pole.

The navigators aboard the Armed Forces' Argus use other aids unaffected by the strong magnetic field below.

The snow has yet to fall.

The stark barren island below, seen through ribbons of polar cap cloud, is awesome. Its unforgiving reaches look as alien as the surface of another planet.

Except for the deepest crevasses, the island is snowless, the contours of deep fissures forming patterns akin to the wrinkled skin of an elephant.

Offshore, the ice stretches for miles, the varying heights hinting of the years it took to build. From 1,000 feet the ice forms a pattern similar to a three-dimensional jigsaw puzzle.

The 15-man crew of the Argus is carrying out a 15-hour "watch patrol" out of Yellowknife, capital of the Northwest Territories. Also aboard are Bob Bourbonnais and Ralph Young, ice observers with the federal department of the environment.

We head further north, the brilliant September sun straining the eyes. Below is a mosaic of ice, silvery at the top and a glittering turquoise below the water.

We change direction and head back toward Melville Island. Unlike Bathurst, snow covers the island, making it difficult to sight seven white-coated caribou until they start prancing around.

Easier to spot are four dark-coated, slow-moving muskox.

Capt. David Neil, flight commander of crew No. 5, keeps the Argus at 1,000 feet.

Young explains that planes are forbidden to fly low over the animals. If panicked they run until overheated and could die of pneumonia.

The NWT government has not always been so concerned about Arctic wildlife.

"Two years ago the government put out large posters, stating they would pay 30 cents a pound for caribou antlers. These were to be handed in to RCMP detachments. From there they would go to China to be made into love potions and so on . . . ," said Young.

The government stopped the practice when Eskimos from Coppermine wiped out a whole herd for antler money.

Litterbugs have reached even the most desolate settlements of the Arctic.

"The Arctic is strewn with empty oil barrels," said Young, adding there is now a $22 deposit charge levied to end the litter.

Here, north of the tree line, which ends abruptly, the terrain is unforgiving. The balance between survival and desecration is delicate.

The lichen (Arctic moss) on which animals graze takes 10 to 15 years to recover.

This is the second patrol in two days for the Argus crew.

After a briefing by Capt. M. C. Jordaan of the Northern Command regional headquarters, they carry out the day's assignment, taking photographic evidence, designed to help a number of government departments.

These include checking isolated airstrips to see if they are still useable, oil activities on Melville Island and combing the bird sanctuary on the west coast of Banks Island for signs of habitation and places where the Northern Command's Twin Otter planes might land.

Operations officer Major David Sproule, following the briefing, explained the command is charged with covering an area of more than 1½ million square miles, including the Yukon. The headquarters is unpretentious for such a large commitment. About 50 people work out of a coterie of converted trailers.

In a patrol two days earlier it became obvious that regular Argus northern patrols help keep people honest and the Arctic healthy.

In 14 hours the Argus crew had taken pictures of Parson's oil rig, earlier suspected of polluting; watched for signs of poachers on the Alaska-Yukon border and photographed the Nora Willis Michener Park, a new game reserve on the Yukon-NWT border. It is named for the wife of former governor-general Roland Michener. She is respected for her work for those living in the Arctic, particularly among children with hearing disabilities.

The crew also checked on dredging activities in the shallow waters of the Mackenzie Delta and Imperial Oil's artificial ice island Sarpic.

Also closely scrutinized were the two Canmar oil drilling ships that left Victoria this summer to drill in the Arctic.

In the north the ships have acquired new names. Up here, instead of Explorer 1 and 2 they are known as Tingmiark and Kopanoar.

The Argus circled several times over each ship, both ships at anchor in waters between 26 and 41 feet.

On returning to Yellowknife, Neil hears next day the first Canmar vessel reported its problems with damming a water spout it drilled into the very night of the patrol.

In spite of its vastness, the Arctic is almost devoid of people. There are 38,000 living in 67 settlements in the 1,300,000 square miles of the North West Territories. This works out to one person for every 33 square miles.

The Argus patrols are essential to fill in the gaps of Northern Command responsibility.

Both flying and ground crews of Argus aircraft make supreme efforts to keep them moving.

The efforts are expensive.

On arrival at Yellowknife from CFB Comox, the first patrol had been delayed for two days because of hydraulic and generator problems.

Essential parts were flown from Comox by commercial aircraft the following evening. The ground crew worked for 16 hours readying the plane.

Sgt. Dave Mercer, chief of the ground crew, said the Argus, like an ancient car, needs a lot of tender loving care.

"These are 20-year-old planes with 31,000 flying miles on their frames. She's a good plane but there's so many things that can go wrong." Because of efforts by men like Mercer, the Argus will continue to watch the Arctic until replaced by the long overdue Aurora. Added to the need to protect the delicate environment is the knowledge foreign powers might well challenge Canada's right to the Arctic's rich underground resources.

Not to be overlooked, either, is the fact that 45 per cent of the world's fresh water has its beginnings here.

Ottawa has declared its sovereignty in the north.

The policiticians are being urged to ensure that any challenge to that sovereignty is met by sufficient strength.

The Arctic, like the continental shelves off both coasts, is undoubtedly the richest asset in the Canadian treasury.

It is also the most sought after . . . and the most vulnerable.

Yellowknife: Gold to Government

Sprawling trailer town is typical of booming Yellowknife

Stories by Pat Dufour
Photos by George Dufour

YELLOWKNIFE — The heavy stench of sulphur carried on the wind reminds you that the capital and the only city of the Northwest Territories owes its beginnings to gold.

In the 30 years that followed the discovery of gold in 1934, more than $300 million dollars has been realized but now only two mines remain—Con and Giant, employing roughly 500 people.

This city of 9,100 souls now has its umbilical cord tied to government—federal, territorial and the department of defence's northern command headquarters.

Jon Ferry, a former Victoria newspaper reporter who now works out of here for the Edmonton Journal, describes it as "another Ottawa."

Bureaucratically speaking, this may be true but downtown Yellowknife has no similarity to the slickness found in the nation's capital.

At least two large store windows bears the holes and splinters caused by roisterous revellers.

Cartons, papers and other litter edge sidewalks, some of which teeter at angles or are fissured with cracks caused by the permafrost 18 inches below the surface.

Two ravens wheel in circles over a fried chicken stand, uttering raucous sounds. You wonder if the townsfolk are in earnest or displaying northern humor when they tell you raven — not chicken — is the main bill of fare. In any case, the place is not a popular eatery.

Most popular place in town is the Gold Range Cafe, better known as "the Strange Range". It's housed in a sleazy looking building, adjacent to a hotel and beer parlor.

You step up to a grimy door and enter. It's rarely empty. RCMP officers, construction workers . . . you name it, they're all there. Run by Chinese, the cafe forgets frills in favor of wholesome food. One of the best buys it offers is its $6 egg roll . . . either chicken or shrimp. This is no down-south sized egg roll. It's fat and stretches to both sides of a dinner plate. It has become a custom for visitors to take some with them as a taste-titilating reminder when they return to the south.

The three-pronged centennial emblem for the Northwest Territories represents unity of the three cultures — white, Indian and Eskimo. It is a true emblem.

Here in Yellowknife the three races are at ease together socially, whether it is at the down-to-earth "Strange Range" or the more sedate Hoist Room, where the only bill of fare is steaks.

As you sip a drink and munch, local poet Doug Leonard and Yellowknife singer Ted Wesley tell the north's story.

As Wesley strums his guitar and begins, "Bush plane a-winging, I hear you whine in the wind," you recall the monument to bush pilots that ovelooks "old town."

In spite of the trucking road that now connects them with Edmonton and the rest of Canada, people in Yellowknife are still the most air-minded populace in the country.

You feel truly Canadian here. There is a melting pot of nationalities, so bonded by the rigors of the north, that Canadianism is a living thing, not something ignited by symbols, flag-waving and anthems.

As one observer serving aboard the armed forces' Argus which brought us here put it aptly: "I feel more of a Canadian here than anywhere else in the country — and I've been around."

If Yellowknife has a "greasy spoon" it's probably a cafe that fronts on the main drag, 50th Avenue. Here again the races mix as one.

Next to us an Indian mother proudly shows off her infant son to a mixed group, popping a French fry from a brown paper bag into his mouth to keep him placated from time to time.

The Yellowknife Indians are fine-featured, most of them tall with an attractive lithesomeness. Indians from the outlying areas appear less vibrant but have a shy friendliness when you engage them in conversation.

A bench outside the post office is a popular place in which to enjoy the late summer sun.

Here we meet Alice Michel, who lives at Snowdrift, 150 miles east. Her eye had to be stitched after she got sand in it. She's here to make an out-patient call at the hospital. Beside her sits her aunt, Elizabeth Louwin.

The aunt speaks no English but Alice says, "She's so old nobody knows her age." Both muster a smile while their picture is taken.

Living is expensive in Yellowknife. A young woman stops to chat as we watch construction workers on a complex that will eventually house apartments, the YMCA and church property.

She reports a bachelor apartment can cost anywhere from $306 to $450.

This doesn't deter newcomers like Francine, who headed out from Montreal, knapsack on back, for a visit.

She stayed and now works at the territories' tourist centre.

"I had nothing and had to start all over again, but it's worth it," she explains.

The territorial government offers incentives to lure workers north.

These incentives include four years of free university down south for their employees' children. If you rent, the government picks up the tab for anything over $175 a month; if you buy, anything over $350 a month in mortgage costs.

It was on Jan. 16, 1967, that Arthur Laing, then Minister of Indian Affairs and Northern Development, visited Yellowknife and named it the capital of the Northwest Territories, an area exceeding 1,300,000 square miles.

The distinction, to date, except for the growing coterie of government agency buildings, has not made a definable dent in the pattern of people's lives.

When they are not working, they hunt, after reporting into the RCMP detachment and giving the direction in which they are heading — in case.

They fish the lakes that offer northern pike that weigh between five and 15 pounds, lake trout that often go as high as 40 pounds, pickerel and Arctic grayling.

Canmar drill ship Explorer I, known as Tingmiark in the Arctic

Alice Michel (right) and her aunt, Elizabeth, sun themselves

U.S. May Seek an 'Oil Loan'

WASHINGTON (CP) — The United States may ask to "borrow" Canadian oil to help northern U.S. refineries weather oil shortages, a senior official of the federal energy administration FEA said Friday.

John Hill, FEA deputy administrator, said in an interview that the borrowed oil would be replaced three to five years later as U.S. oil supplies strengthen.

But he emphasized that the oil-loan idea is only one of a number under consideration and the U.S. might find alternative ways to help American refineries.

His comments came after a news conference in which FEA administrator Frank Zarb said the United States is making good progress toward energy self-sufficiency.

But Zarb said more must be done and the United States will remain extremely vulnerable to an Arab oil embargo until the end of 1978.

By 1985, however, the U.S. may need only four million barrels a day of foreign oil and may have an accumulated reserve of one million barrels to make it virtually embargo-proof, giving it a better bargaining position in setting world oil prices.

Hill said the Canadian government's action in reducing oil exports has hampered the U.S. energy program and during the next few years will continue to push the U.S. into more dependence on oil supplies by the Organization of Petroleum Exporting Countries.

But he says he appreciates why the Canadian government elected to reduce oil exports to the U.S.

"They want to be self-sufficient, just like we do."

Canada traditionally shipped its western oil to the U.S. Midwest while importing lesser amounts of overseas oil to serve Eastern Canada. But as world prices rose and Canada became a net oil importer, the government started phasing out exports to the United States.

Asked whether the U.S. government is looking to Canada for help in meeting energy problems, Hill said it would be nice for the oil phase-out to be lengthened, but the United States is not pressing for that.

U.S. authorities want to find a way to avoid shutting down northern Midwest refineries that have been supplied by Canada.

A distribution system for Alaskan oil is still being set up and there might be a gap between loss of Canadian oil and arrival of Alaskan oil.

At the news conference, Zarb opposed the idea of sending Alaskan oil to Japan. It has been suggested that the U.S. West Coast would be glutted with oil and that it would be more efficient to export Alaskan oil while using foreign oil to serve the Eastern United States.

Zarb said that under existing legislation the Alaskan oil cannot be exported and he wants to keep it that way.

5:30 11:20 weekdays

NEWS HOUR sports

alex robertson

6

chek TELEVISION

VANCOUVER ISLAND

Now Carter Embroiled In Hospitality Row

★

Ford Rumors Send Dow Skidding

NEW YORK (WP) — Rumors that damaging new information was about to break concerning the investigation into President Ford's past campaign finances briefly swept Wall Street Friday, sending the market tumbling.

One rumor had it that Ford was about to step down.

The Dow Jones Average of 30 industrial stocks was off as much as 13.53 points at 2 p.m. — dropping more than 7 points in the preceding hour when the rumors were most rampant — only to recover somewhat afterwards and close for the day down 10.30 points at 979.89.

What apparently triggered the slide and spate of rumors was the arrival of the "late city" edition of The New York Post on Wall Street newsstands at around 1 p.m., carrying the headline in big block letters, Probe of Ford Called 'Serious,' over a Washington Post story by reporters Bob Woodward and Carl Bernstein.

Although versions of the story had been broadcast over morning television and radio newscasts, it did not seem to have impact until the Post appeared.

President Ford and Jimmy Carter each faced a new political problem today.

Carter, it turns out, vacationed at a corporation's expense while governor of Georgia, and Ford has an agriculture secretary who told a crude joke about blacks.

Ford summoned Cal Butz to his office Friday hours after hearing that the agriculture secretary had coarsely remarked about the sexual and bathroom habits of blacks.

Ford gave Butz a "severe reprimand" for his "highly offensive" remark.

Butz had used vulgar words in saying that many blacks don't vote Republican because they only want good sex, "loose shoes" and "a warm place" when they use the toilet, sources said.

In 1974 Butz angered Ford and many Roman Catholics after it was learned he had made a joke about Pope Paul — saying in effect that the Pontiff should not be telling Catholics the rules for birth control if he himself didn't participate in sex.

Carter's campaign headquarters in Atlanta, meanwhile confirmed that the democratic presidential nominee had received a free weekend in 1972 at a South Georgia plantation owned by the Brunswick Pulp and Paper Co. and had visited the resort again in 1973.

Carter, interviewed in Hartford, Conn., said "there was no attempt to persuade me to do anything in government."

Betty Rainwater, a Carter press aide in Atlanta, said no attempts were made to keep the trips secret.

"There was never any question by anyone in Georgia that there was a possible conflict of interest because the fight over air quality and water quality was where Jimmy was on one side and the pulp and paper industry on the other side and it was so well documented, there was never a conflict of interest," she said.

She said Carter paid for the trips down and back for the group of staffers who went with him.

Trash Power Sighted

RICHLAND, Wash. (AP) — The Washington Public Power Supply System might start looking for new energy sources in trash cans, a spokesman says.

George Bailey, whose job is to investigate new ways for WPPSS to generate electricity, said that the system would consider building a combined garbage and coal burning plant between Bellingham and Tacoma if state voters approve the nuclear safeguards initiative in November.

WPPS has five nuclear power plants planned or under construction.

Bailey told the Northwest Power Association's consumer services and communication conference here that coal could be shipped from Alaska for the plant, while Western Washington cities would supply the garbage.

The plant would produce power needed in the 1980s, he said.

Bailey said it would be cheaper to ship the coal from Alaska than to haul it across two mountain rages from Wyoming and Montana.

However, Bailey said in an inteview following his speech to the conference that WPPSS is not considering the garbage-coal plant very seriously.

"From an air pollution standpoint, that's not the greatest place for it," he said.

WE'VE MOVED!!

FROM

FOUNTAIN ESSO SERVICE

2706 Government Street

TO

FOUNTAIN REPAIR SERVICE

2945 BRIDGE STREET PHONE: 383-9442

"SEE YOU SOON"

THE MEMORIAL SOCIETY OF B.C.
VICTORIA BRANCH

ANNUAL GENERAL MEETING

will be held

SUNDAY, OCTOBER 17th, 1976

at First United Church Fellowship Hall

(Quadra & Balmoral)

AT 2:00 P.M.

Hear the Memorial Society Brief presented to the Consultant Commissioned by the Province to study the B.C. Funeral Industry

(Members bring a friend—Visitors welcome)

THE MEMORIAL SOCIETY OF B.C.
LIFE MEMBERSHIPS $5.00

Brochure obtainable from Victoria Branch
PHONE 385-5214 or Room 101, 727 Johnson St.

Export Controls Back in Effect

WASHINGTON (UPI) — U.S. export controls, which lapsed at midnight Thursday, are back in effect today under an executive order by President Ford who says he acted to protect the domestic economy and the national security.

All export controls had ended with the expiration of the 1969 Export Administration Act, the basic law regulating exports from the national security and foreign policy point of view.

Legislation to extend the act was allowed to die after congress failed to agree on a provision limiting co-operation of U.S. firms in the Arab boycott of Israel.

Ford's order Friday restored the controls indefinitely and also provided for continued administration of the Arms Export Control Act.

The order was needed, Ford said, "to exercise the necessary vigilance over exports from the standpoint of their significance to the national security" and "to protect the domestic economy from the excessive drain of scarce materials and reduce the serious inflationary impact of foreign demand."

The action also had to be taken, he said, "to further significantly the foreign policy of the United States and to fulfull its international responsibilities."

Color Danger To Be Probed

WASHINGTON (UPI) — A theory that artificial colors in food cause some children to be hyperactive will be tested as a result of a contract granted byy the government.

The test will involve 20 children ages one through six who currently are on color-free diets and who have shown less hyperkinetic activity as a result.

Their diet will be changed to include food or drink with artificial colors and doctors will watch the results.

Continuing Education

University of Victoria

The Mapping of British Columbia

In co-operation with the British Columbia Historical Cartography Group, this six-session lecture series will highlight the unfolding history of the province, as illustrated by maps produced by early explorers, fur traders, the Admiralty and others. For those interested in local and regional history, geography and historical cartography, this will be a unique opportunity to examine and discuss these topics be means of lectures and illustrations. The topics include:

THURSDAY, OCT. 7 — EARLY MAPPING TO 1792 — Tomas Bartroli

WEDNESDAY, OCT. 13 — COASTAL MAPPING AFTER 1792 — R. W. Sandilands, Canadian Hydrographic Service

THURSDAY, OCT. 21 — THE FUR TRADE — Dr. Victor Hopwood, Department of English, U.B.C.

WEDNESDAY, OCT. 27 — MAINLAND MAPPING 1858-1871 — John Spittle

WEDNESDAY, NOV. 3 — FACT AND FANCY IN THE MAPPING OF B.C. 1750-1950 — Dr. A. L. Farley, Department of Geography, U.B.C.

WEDNESDAY, NOV. 10 — THE BOUNDARY SURVEYS — G. S. Andrews, Formerly Surveyor General for B.C.

Lectures will be given in the Clearihue Building, Room 301, 8:00 p.m. Fee $26.

REGISTRATION

Course Title ..... Fee .....

..... Cash ..... Cheque ..... Total .....

please make cheque or money order payable in full to the University of Victoria.

Miss, Mr., Mrs., Ms. ..... Surname ..... Given Names

Address ..... Apt./Street/R.R.No. ..... City ..... Province

..... Postal Code ..... Telephone ..... Daytime ..... Evening

UNIVERSITY OF VICTORIA DIVISION OF CONTINUING EDUCATION P.O. BOX 1700 VICTORIA, B.C. CANADA V8W 2Y2 PHONE 477-6911 LOCALS 4802, 4803, 4804

10-2

LICENSED REALTORS DIRECTORSHIP

An opportunity for the right individuals, to assume an active role co-ordinating the growth of a company that is part of the largest and most progressive real estate organization in North America.

We are expanding our real estate operation, as well as diversifying into associated real estate fields. Consequently, we are also expanding the directorate to include the services of two licensed realtors who have the ability to work on a team, and a desire to design and create their own future in the real estate industry.

Applicants showing the greatest potential in sales ability and business acumen will be granted a shareholding in the company and will be appointed to a position on the board of directors. Once these positions have been filled there will be no further share distribution.

For a confidential interview, call GARY WHITELEY at 478-8316 or 478-7022

Century 21 REAL ESTATE

SUBURBAN REALTY LTD.
923 Goldstream Ave.
478-8316 10-2

PUBLIC ACCOUNTANT

—Rapidly expanding public accounting firm requires a recent member or fifth year student to head growing office in northern part of province. Right person will be offered immediate partnership or opportunity for partnership in near future.

—Applicants must have experience in public practice and able to complete files to review stage.

—Please reply in confidence with resume to:

ZIMMEL, SCHMITZ & CO.,
Certified General Accountants,
Suite 203 - 513 Ahbau Street,
Prince George, B.C.

RELIEF FOOD SERVICE SUPERVISOR

Relief part-time vacancy for Food Service Supervisor available mid-October. Hours 4:00 p.m.-8:00 p.m. Applicants should have diploma in Food Service Supervision course; 1-2 years supervisory experience; good typing ability. Wage — $6.39 per hour. Interested persons possessing the above qualifications please apply to:

The Personnel Department
Gorge Road Hospital,
63 Gorge Road East,
Victoria, B.C.,
V9A 1L2.

Southern Interior, B.C.

SAWMILL MANAGER

Required immediately at our Princeton, B.C. sawmill complex.

Reporting to the Manager — Sawmill Operations the successful candidate will provide necessary leadership for this 110,000 MFBM, 275 employee, two sawmill complex. Proven ability in sawmill supervision, quality control, including maintenance and inventory mangement essential.

An excellent opportunity for an achievement orientated manager to prove his ability.

Group benefits provided with salary commensurate to ability and position responsibilities. Submit detailed resume in total confidence.

northwood mills

Personnel Manager
304 Martin Street
Penticton, B.C.
Telephone (604) 492-0527

POWER PLANT SUPERVISORS

TO SUPERVISE CREW AND SHIFT OPERATIONS IN AN AUTOMATED STEAM — ELECTRIC POWER PLANT.

APPLICANT MUST HAVE A VALID B.C. 2ND CLASS STATIONARY ENGINEERS TICKET. EXPERIENCE WITH TURBINE AND ELECTRICAL SWITCH GEAR DESIRABLE.

MAJOR EQUIPMENT IN PLANT — TWO 260,000 PPH FOSTER WHEELER POWER BOILERS; TWO 18,800 KVA CGE TURBINES CONDENSING AND EXTRACTING.

PAY SCALE DEPENDS ON ENGINEER'S TICKET IN POSSESSION: 2A — $1,850/mo; 2A AND B — $1,900/mo; 1A — $1,950/mo. THE ABOVE IS BASED ON A 6 AND 2 SCHEDULE. OVERTIME IS COMMON AND AN EDUCATIONAL BENEFIT CASH BONUS OF $2,000 TO $3,000 PER YEAR IS AVAILABLE. LIBERAL STAFF BENEFIT PLAN WITH FOUR WEEKS VACATION TIME PER YEAR.

APPLY IN PERSON OR IN WRITING TO:

W. F. PEREGOODOFF
INDUSTRIAL RELATIONS SUPERVISOR
GRANDUC OPERATING COMPANY
BOX 69
STEWART, B.C. V0T 1W0
TELEPHONE: (604) 636-2217

Granduc Operating Company

A REGIONAL DISTRICT SECRETARY IS REQUIRED BY

THE COWICHAN VALLEY REGIONAL DISTRICT

This is a senior management position with responsibilities basically being those established by statute and assigned by the Administrator.

Persons applying should have formal education in Local Government supplemented by several years' practical experience. They also must be self motivated and have an effective manner of dealing with the public, elected officials and fellow workers.

The salary range, fringe benefits and locale make this a very attractive position for those wishing a career in local government.

Applications will be received in confidence by the undersigned up to 4:00 p.m. on Wednesday, October 20, 1976.

R. M. Sharp, Administrator,
Cowichan Valley Regional District,
137 Evans Street,
Duncan, B.C.

SWIMMING POOL MANAGER for the JUAN DE FUCA RECREATION CENTRE

Victoria, B.C.

SALARY: $1323 per month

Under the direction of the Recreation Manager to supervise the operation of a 25 M indoor swimming pool. Duties will include the programming, scheduling and general supervision of events; the direction of aquatic and other swimming pool staff; the regular inspection and routine maintenance of water filtration and heating equipment. Other duties will involve such day-to-day activities as budgeting, purchasing, staffing and the general promotion of swimming pool use by the community.

Applicants should have 3-5 years' experience in the field of swimming pool facility management or other applicable areas of recreation. The successful applicant will join a team of recreation personnel operating a number of sports facilities for the communities of Colwood, Langford and Metchosin within the Capital Region.

Written applications stating age, education and experience together with appropriate character references will be received by the Personnel Administrative Assistant, Capital Regional District, P.O. Drawer 1000, Victoria, B.C., no later than 12 noon Wednesday, October 13, 1976.

CHALLENGE

A career with the Government of British Columbia

These positions are open to both men and women

DEPARTMENT OF THE ATTORNEY-GENERAL

LEGAL OFFICER

In the **Legal Services Branch** VICTORIA, to be responsible under direction for preparing and drafting legislation and regulations for all departments of Government; to act as Counsel and legal adviser to Government departments regarding legislative policy, regulations and Orders-in-Council; to advise on Parliamentary procedure and provide information service regarding legislation and regulations both to the legal profession and the general public.

Qualifications — Membership in good standing in the Law Society of British Columbia and, preferably, some related experience.

Salary — $14,730-$25,795

Quote Competition No. 76:1608

DEPARTMENT OF AGRICULTURE

Livestock Branch

AGRICULTURIST

In the **Production and Marketing Division.** KELOWNA, to carry out demonstration work related to the practical problems of feeding farm livestock in the Province; to interpret analysis of feed tests, liaise with persons in the feed industry engaged in studies re animal nutrition; to be responsible for preparing informational material, conducting short courses, and performing other related duties as necessary. Requires, preferably, a recognized post-graduate degree in a related selected field and a good knowledge of biological and chemical methods used to determine the value of feed and feedstuff analysis.

Quote Competition No. 76:1528

AGRICULTURIST (ECONOMIST)

In the **Financial Services Branch,** VICTORIA, to be responsible to the Co-ordinator, Farm Finance Programs, for assisting in the development and monitoring of programs in the field of farm financial assistance (Income Assurance, Agriculture Credit and Crop Insurance); to develop, analyze and interpret economic developments that may affect Agriculture; to prepare related reports and perform other related work. Duties will involve extensive travel throughout the Province. Requires specialization in agricultural economics and demonstrated ability to assess agricultural developments and developing production costs for a wide variety of agricultural commodities.

Quote Competition No. 76:1529

Qualifications — (Both Positions) A recognized Bachelor's degree in Agriculture and several years' subsequent experience in related duties; membership in the B.C. Institute of Agrologists; demonstrated ability to communicate effectively with officials, staff and the general public.

Salary—(both positions) $19,056-$22,632

Canadian citizens are given preference.

Closing Date—October 13, 1976

Closing Location—VICTORIA.

Public Service COMMISSION OF BRITISH COLUMBIA

544 MICHIGAN STREET, VICTORIA, B.C. V8S 1S3

Obtain and return applications at above address

WEEK'S RANGE AT VANCOUVER

VANCOUVER WEEKLY STOCK QUOTES
Distributed by The Canadian Press
Week ending Friday, Oct. 1, 1976
Quotations in cents unless marked $. Odd lot sales marked z. Net change is from last week's close of same lot type.

Stock	Sales	High	Low	Close	Net Ch'ge	1976 High	1976 Low
Resource and Development							
Aalenian	72500	26	20½	23	−3	68	2
Aber Mrls	155	5	5	5		25	5
Adonis	2500	10	10	10	−1	20	10
Afton	2800	625	625	625	+	25737	520
Aleta	500	16½	16½	16½	− ½	20	10
Andex Mns	198800	30	27½	30	+1	30	9
Anglo Bo	119400	190	135	147	−28	470	65
Arcdia	8500	11	10	11	+1	21	7
Ardo	15300	6	3	5	−1	10	3
Arodien	3000	25	25	25		47	16
August Pet	54006	19	18	18		35	14
Avino	31000	17	15	16		29	14½
Azure	140	6	5	5		14	5
Balfour	52150	48	40	44	+1½	159	17
Barrier Rf	72100	53	47	47	−3	158	47
Bath N	21700	68	62	64	−1	112	61
Belcara	4000	5	5	5	−1	20	5
Bil Mly	7000	11	8	8		15	8
Belmoral	44600	74	60	62	−11	150	60
Bow Rvr	7333	23	22	22	−1	40	21
Bmeda	2000	115	105	105	−6	210	100
BX Dev	25276	125	110	120	−10	259	87
Calico	1200	4	4	4		10	4
C Brrnca	5000	29	27½	29	+1½	32	18
Cdn Nat res	4000	450	425	440	+5	5¼	340
Cantia	2000	11	11	11	−1	20	10
Canwex	7000	4	3	3		13	3
Carolin	25900	108	100	107	−3	185	60
Cass Asb	300	$5½	5½	5½		5⅞	5½
Casino	700	18	18	16		31	15
Celico Res	7540	19	18	18		39	18
Chnl Gld Rs	4300	13	12	12	−3	30	10½
Charltn	6300	8½	8	8	−1½	45	8
Charta	1000	8	8	8		15	7
Chatex	1750	21	20	17	−4	42	18
Chromx	17500	14	12	14	−1	33	12
Cima Res	1612	32	28	28		55	25
Citlec Minl	6250	15	13	14	−2	20	12
Claymore	16500	56	50	50	−10	174	50
C Cop	1600	100	100	100		100	60
Colby Mns	90500	63	55	62	+5	106	34
Col pra	500	50	50	50		90	50
Cionial	12700	100	85	100	+10	100	50
Cit Res	329719	58	40	41	−16	63	20
Comet Ind	1000	45	40	45	+5	70	30
Conam Re	31600	59	57	58		60	20
Concept	4000	90	90	90		130	55
Con Bound	5333	21	15	15	−7	54	15
Cons Citex	9800	10	8	8		34	8
Cons Colum	19850	13	12	13		28	12
Cons Kalco	53300	33	30	30		36	20
Cons Butt	5000	5	5	5		12	5
Cons Tran	37750	40	38	39	−1	41	9
Cop Ex	221500	9	7	7½	−1	17	5
Copr Lak	66500	21	16	20	+2	35	16
Coralta	12050	34	30	31	−2	65	30
Coseka Res	200	360	360	360	−5	410	300
Coynex Dev	14400	216	200	205	−10	240	130
Cream	11500	15	12	14	−1½	28	12
Cree Lak	4800	295	290	295	−5	325	35
Ctlas Expl	38500	20	18	19		36	12
Cypre Res	41500	30	25	25	−5	80	22
Dankoe	9534	245	225	230	+5	305	185
Darkhawk	18000	21	18	21	+3	35	11
Davnport	2167	41	41	41	− ½	74	36
Dav Kys	100	22	22	22		48	22
Devoil Nat	4000	55	51	49	−2	100	35
Delta Pet	5000	15	15	15		16	9
Dus Mac	18100	57	53	54	−1	95	30
Early Bird	67200	35	16	19		35	16
Eltron Sec	700	75	73	75	−5	110	40
Enex	1500	27	25	27		36	25
Five Star	500	2½	2½	2½	− ½	6	½
F St Jhn	900	50	50	50		65	49
Fosco Mng	1000	5	5	5		15	4
Freehld	1000	35	21	35	+10	75	21
Gelveston	500	80	80	80	−14	170	80
Geo Dyn	20000	6	5	5		45½	4
Giant Ex	4600	6	5	5	−1	9	3
Gnt Mas	5000	124	119	119		188	90
Gbrltar	1000	$6¾	6¾	6¾	− ⅛	8¼	5⅝
G Gate	1500	18	18	18		30	17
Gldn Gnlt	74200	32	28	29	−1	46	11
Golden Std	3700	16	16	20		31	10
Gold River	7000	18	17	17½	− ½	42½	14
Grandora	23000	9½	7½	9½	+2½	22	5½
Grand Prix	11125	206	180	206	+6	206	133
G N Pete	14500	18	18	18	−2	29	11
Greenld Ex	1070	9	3	9		20	3
Gsa Res	5433	105	100	103	+1	243	100
Hallmark	13500	36	32	35½	+ ½	54	31
Henrietta	80900	113	95	110	+3	230	22
Hlnd Lode	12500	5	4½	5		16½	4½
H Merc	30000	23	20	20	−1	48	16
Hmont	2400	110	105	105	−6	135	103
Holofi	61500	220	212	220	+5	230	120
Host Vent	15800	160	150	157	−3	220	85
Imp Met	7000	13	13	13	−1	26	10
Initial	320	18	17	18		27	15
Intergold	3000	14	14	14		23	12
Itl Bremac	24000	67	65	67	−2	93	40
Iskut	3000	5	5	5		10	4
Joy Ind Ltd	8400	30	25	30	+8	48	22
Kent Ergy	31500	27	20	23		35	15
Klondex	10566	30	25	28	+1	45	15
Knoby Lak	59750	88	81	83	−7	100	66
Lada Dev	7500	9	8	8	−1	55	8
Laguna	3000	5	5	5		11½	5
Laura	3000	4	4	4	+1	12½	3
Lmc Res	269520	48	36	44	+1	62	22
Lori Explor	4000	13	13	13	+2	16½	6
Lornex	1850	1100	1100	1125	−	251200	685
LP Indust	2500	10	10	10		23	10
M M Prcpn	500	15	15	15	−2	33	12
Magnum	200	35	35	35		40	14
Makaoo	3150	6	6	6		21	5
Mark V	29500	100	80	100		152	55
Medallion	2166	12	12	12		25	12
Midas	5066	8	7	7	+1	25	5½
Mid Mtn	60	22	22	22		33	17
Montrey A	2500	5½	5½	5½		16	5
Mt Wash	2500	9	9	9	− ½	14	5
Mtn Stats	9200	36	31	35	+5	45	26
Nadina	1200	6	6	6	+1	19	4
Nevex	29000	15	13	13	−2	70	13
New Chief	600	8	6	8		15	5
N Cinch	20200	32	30	30		40	18
Nwcst Slvr	81500	19	16	16½	− ½	56	14½
New Minex	10900	19½	18	18		31	12
N Privtr	11000	5	3½	5		10	3½
New Pyrm	75215	15	13	15	+1	40	13
N Terr	500	12	12	12		15½	7
Nicola Cop	74300	14	10	12	−1	20	5
Northair	34300	135	120	126	−6	256	83
N Atlantic	35333	28	20½	24	+1	39	20½
N. Hart res	3800	11	7	7		19	7
N Bullion	500	20	20	20		27	15
Nthn Eagle	6000	9	8¼	8¼	+ ¼	27	7
NW Vent	15800	82	79	82	+2	136	75
Nuspar	5100	14	14	14		20	10
Oxbow	40000	159	148	150	−10	172	50
Pacific Res	38500	69	60	63	−2	229	59
Pa Acheron	2775	18½	18	15	−3	19	11
Pthfndr	13000	33	31	32	−1	44	22
Peel	2500	7	6	6		18	4
Pegasus	5500	36	35	35		60	35
Perry Rvr	12100	154	150	153	−7	215	150
Plains P	14000	23½	22	22	+1	25	11
Pondry	4625	12½	12	12	− ½	30	12
Prism Res	10500	18	15	18	+3	20	12
QC Expl	26450	153	135	150	+11	255	90
Qtsino	17100	9	8	9	−1	16	6
Rainier	2500	101	100	100	−1	135	100
Ramco Ind	88000	17½	15	17	−1	23	7
Redfor Mn	800	23	23	23		57	23
Rehlks	7900	17	13	15		34	10
Rio Plata	500	19	19	19	+1	35	15
Robert Mns	4500	15	14½	14½		28	12½
Rosmac	400	9	9	9		18	8
Ryslo Silvr	18000	9	9	9		18	4
Sabina	4800	93	88	88	−12	140	88
Sna Res Ltd	500	25	25	25		25	25
Sachems Ex	1000	6	6	6		12	1
S Jacinto	34500	17	15	15		25	10
Saxton Ind	7000	14	14	14		26	12
Seaforth	6000	25	24	24	−1	48	23
Seneca	80199	150	138	148	+8	150	35
Shalmar	6875	9	9	9		18	9
Sheba	10000	14	14	14	−1	35	7
Shld Dev	2500	67	62	62	−9	107	31½
Siclnfine	6000	15	10	15	+5½	18	9
Slk Prem	5300	8	8	8		12	4
Silmil Ltd	9120	42	40	40	−3	43	10
S Chief	6500	35	35	35		38	13
S Christl	2500	22	22	22	−3	38	8
S Spring	28500	31	26	26	−4	75	26
S Sndrd	24750	75	70	70	−5	124	70
Skat Res	3700	63	50	63		95	46
Sonic Ray	11000	16	12	12	−4	31	10
Sproatt	66000	12	11	11		32	11
Stall Lak	11500	36	35	35		50	30
Stampd	21000	450	420	420	−30	470	231
Sunlite	1200	285	280	280		5¼	280
Tx Resce	1500	23	23	23		33	22
Tacoma res	86628	9	8	9		19½	8
Thor Expl	14800	100	90	100		182	90
Thundrwd	40499	17	14½	16½	− ½	30	10
Tnta Hill Ms	5500	15	12	12	−3	34	12
Tinta Siv	68500	24½	18	21½	+ ½	100	18
Trwest	1600	14	14	14	−1	22½	10½
Tourngn	12000	35	27	31	−7	103	24
Tcon Res	2000	16	15	15	−1½	21	15
Tyee	256100	63	52	54	−2	72	6
UCambrg	26800	38	33	38		45	18
Unfd Chief	500	20	20	20		40	20
Unitd Frtn	38400	34	31	32	−1	40	15
U Hearne	42500	106	90	105	+9	130	32
U Gold	11333	15	12	14	+1	17	10
U Rayore	3200	30	28	28		45	24
U Westld	4750	34	32	33	+3	50	8
Val Co	1508	700	645	645	−	55950	645
Van Silver	38000	57	49	51	−4	60	35
Vntreal	44500	15½	13	14		22	7
Vntor Res	5835	20	18	18		48	18
Vestor Ex	15100	59	51	54	−6	112	51
Wicome	37900	71	66	69	+2	125	63
West Adera	5425	42½	39	39	−3	45	39
W Mines	1800	455	445	455	+15	615	265
W Ring H	3900	171	170	170		178	100
Wstn Warn	3000	23	23	23		30	8
Ykn Rev	13100	24	23	23	−1	38	16
Yukon Gold	3500	21	17½	20	−5	43	17½
Warrants and Rights							
Clf Rs Wt c	116500	25	14	16	−9½	28	14

Total sales, resdv: 4,854,911
43 Advances, 88 Declines, 82 Unchanged

Stock	Sales	High	Low	Close	Net Ch'ge	1976 High	1976 Low
INDUSTRIALS							
Alberta En	2400	$12	12	12		12⅛	9⅛
All Ven Pro	220	200	180	200	+20	250	120
Ardlem Ind	1500	42	42	42	+1	65	35
Austlin	1000	30	30	30		45	27
BBC Rty Un	3900	$1¼	13⅞	14	− ⅜	14⅜	12½
Balco	100	450	450	450		5	300
Bnk BC	193	$22	21¼	21¼		22	20⅝
Block	15600	450	405	405	−45	450	350
Bralorn	9	305	305	305		425	255
BC F pr	300	33	33	33		34	33
BC Tel	800	$12¾	12⅝	12⅝	− ¼	13½	11
BCT 4.84	775	$13	13	13		13	12
Bc T 4¾	5	$47½	47½	47½		47⅞	47½
BCT 5.75	20	$58	58	58		58	56½
Burr Mtg	100	150	150	150		195	150
Canfor	800	$5⅝	5½	5½	− ¼	6	5⅛
Computx Ct	1500	20	20	20		30	15
Cor Ind	6368	495	480	480	−20	5	400
Crstbrk	1400	420	415	415		5¼	315
Daon Dev	1000	$7½	7½	7½		8⅜	6⅛
Daon pf A	1400	$6½	6½	6½		7	6¼
Doman	2500	480	475	480	+10	6	380
Field	200	$8½	8½	8½	− 1	11½	8
Finning	400	$13½	13½	13½		14¼	9
Gestalt	2000	33	33	33	+1	80	32
G E B	1000	$5⅛	5⅛	5⅛		5⅛	5
GN Land	500	84	84	84	+2	110	81
Grouse	400	110	110	110		110	81
Inlnd pr	500	$10⅛	10⅛	10⅛	− ⅛	15	8
I Hydro	2000	43	43	43	−6	140	105
Intrpub	800	325	320	320	+5	350	236
Ionarc	z100	13	13	13		10¼	10⅛
Kaiser	1000	$13⅞	13⅝	13⅞		15	7
Neonex	200	165	162	162		225	150
New Key	z50	125	125	125		130	117
Nwmrk	2000	38	38	38		40	20
Portcm	500	70	70	70		120	58
Potter	524	400	400	400		440	325
Renn In	200	125	125	125		135	93
Roth 2 pr	2000	$14½	14½	14½		300	200
Webb	22400	70	69	70	+5	16¾	14½
Warrants and Rights							
Bbc RA	570	170	165	170		450	360
NB Ck W	200	5	5	5		45	23
VANCOUVER CURB EXCHANGE							
Aaron	2500	100	95	95	−6	130	32
Abaca	4500	31	30	30		40	20
Abella	1500	28	28	28		41	19
Able Ex	5000	1	1	1		135	93
Amca	4000	4	4	4		300	200
Arizako	1000	22	22	22		16¾	14½
Aurus	7000	65	60	65	+5	450	360
Avinch	8200	205	200	200	−4	45	23
Bch Gld	6500	23½	23	23		38	16
Betina	4750	38	36	38	+2	130	32
Br Res	12120	25	25	25	+ ½	35	15
BPI	5000	44	42	44	+2	28	12½
Brn Mns	1000	25	25	25		18	8
Bur Gld	1000	26	26	26		18	4
C T Exp	6000	95	90	95	+2	16	16
Cadet	5000	4½	4	4		12	1
Cannon	2500	19	19	19		25	10
Canrex	6000	40	38	39	−1	30	12
Cent De	2500	70	70	70		45	18
Chatm	7500	19	17	17	−1	30	9
Cleaver	1000	12	12	12		38	16
Cst Int	2250	16	16	16	+2	29	7
Con Mon	3500	8	6	6	−3	25	6
Corval	5000	15	14	14		60	12
Darva R	3000	17	15	17	+2	20	1
Dual res	8200	115	114	115	+1	13	4
Dune Mi	2200	65	55	65	+12	51	12
Esplna	3500	23	23	23		45	17
Exel	20000	5	5	5		21	5
Gentry	26500	37	33	36	+5	55	21
Geor	3000	12	12	12		50	16
Gillia Mi	6000	21	20	21	+1	110	75
Gld An	2000	37	37	37		68	16
Gold Vly	4000	6	6	6		12	3
Grn Res	3000	22	22	22	−1	19	4
Grt Bear	8500	13	10	10	−2½	45	17
Grove E	500	19	19	19		15	10
Hrc Rs	3000	12	12	12		45	13
Hesca	5000	21	18	21		55	15
High Str	2500	12	12	12		25	12
Hope	1000	75	75	75		86	46
iShasta	39000	27½	25	25		45	27
Juniper	12000	5	4¼	4¼		20	18
Kndahr	6000	57	53	55	−3	58	28
Kery Mn	2000	7½	7½	7½		15	8
Lmans	4000	25½	25	25	−1	55	15
Lion Mn	1000	40	38	38	−4	58	28
Mace Te	13300	101	95	95	−7	110	45
Mcleod	21000	19½	18	19½	− ½	25	25
Mns Dor	76000	39	34	38	+5	56	36
Mt Grnd	3000	29	28	28	−1	50	15
Mtneer	5000	14	14	14	+ ½	25	5
Mndee	1500	50	50	50	+1	90	50
Nahat R	20500	45	39	45		58	15
New Ch	2000	8	8	8		25	5
Nithex X	3000	32	32	32		50	15
Nomad	5000	21	19½	19½	+1	40	11
Norco	6000	14½	14½	14½		40	11
N A Tech	500	17	17	17		23	10
N Valy	1500	7	7	7		13	4
Norwin	2000	9	9	9		13	4
Nu Enry	500	42	42	42	−1	62	32
Olymp	13500	35	33	34½	+ ½	67	33
Pan Arti	3500	13	12	13	+1	26	12
Regenc	2500	90	88	90		94	45
Rich Hil	8500	14	13	14	+1	25	5
Rockel	27500	84	78	78	−4	50	15
Ruskin	4000	93	92	93	+1	58	28
Satrn Rs	14500	75	64	75	+10	90	50
Sea Chm	21000	15	12	14	+1	26	12
Secrtrt	9500	42	40	42	+2	58	20
Sicams	10000	40	40	40		58	20
Skast	10000	12	11	12	+1	25	5
Sothcn	3500	36	35	36		45	33
Tandm	2500	12	12	12	+2	22	6½
Tapin	1400	18	18	18	−2	23	15
Vldz Res	8400	93	90	93	+2	150	75
Vanilla	8500	45	45	45		90	50
Wstley	3000	54	50	54	+3	90	50
Yukndn	2000	4	4	4		13	4

Total sales, curbs: 4,227,260
37 Advances, 54 Declines, 57 Unchanged
TOTAL VOLUME THIS WEEK 9,259,127
94 Advances, 156 Declines, 177 Unchanged

Paint Won't Stop Old Rust

TORONTO (CP) — An automotive appraiser says painting an older car probably will accelerate rusting.

Ron Hayward, appraiser coordinator for CIAG Insurance a Toronto firm, said body shops should explain to customers that a paint job is no cure-all for an older car and that rust spots probably will come out sooner than if the car had not been painted.

He said that when a new car leaves the factory the primer and paint have been baked on at high temperatures, giving the outside surface a hard finish.

When the car is to be repainted a few years later, the body shop has to sand through the hard-baked factory finish and the sanding exposes pinholes where rust has started to form at the back of the panel, he said.

"The tiny pinholes could not break through the glazed finish before, but now they're exposed and since the body shop cannot bake on the same hard finish as in the factory it doesn't take long for the pinholes to break through the paint, trap moisture and show up as a bubble in the paint — thus starting the rusting process," he said.

Hayward, also an automotive appraising instructor at Centennial College in Toronto, said no one should expect guarantees against rust when an older car is repainted because such guarantees are unrealistic and impossible to satisfy.

He said that because the average wholesale cost for a good paint job is $135, any shop offering a paint job for less than $200 probably is taking short cuts.

Some automotive experts say car owners should not pay more for a paint job and rust repairs than what their car is worth as a trade-in.

Bob Saul, owner of a body shop in Toronto, said it is a waste of money to spend $600 or $700 for a paint job and rust repairs on a 1968 or 1969 car.

"At our shop, we often tell owners that as long as their car is sound mechanically, they should put up with the rust and just drive it into the ground," he said.

EARNINGS

Baker Talc Ltd., six month ended Aug. 31: 1976, $7,598. loss, no per share figures available; 1975, $11,685, loss.

Canadian General Securities Ltd., six month ended June 30: 1976, $993,000, $1.95 a share; 1975, $1,308,000, $2.31.

Comtech Group International Ltd., year ended June 30: 1976, $216,000, 24 cents a share; 1975, $172,000, 19 cents.

Foodcorp Ltd., 24 weeks ended Sept. 12: 1976, $1,582,000, 45 cents a share; 1975, $882,000, 23 cents.

Imperial General Properties Ltd., nine month ended July 31: 1976, $544,000, 44 cents a share; 1975, $589,000, 47 cents.

Intermeico Ltd., nine month ended July 31: 1976, $1,666,000, $1.16 a share; 1975, $2,542,000, $1.79.

Peoples Department Stores Ltd., 53 weeks ended July 31: 1976, $10,239,000, loss, no per share figure available; 1975, $1,202,000, profit, 25 cents.

Webb and Knapp Ltd., six month ended June 30: 1976, $144,000, loss, five cents a share; 1975, $76,000, loss, three cents.

Winco Steak N'Burger Restaurant Ltd., 36 weeks ended Sept. 4: 1976, $587,000, 65.9 cents a share; 1975, $541,000, 60.7 cents.

Siebens' Oil and Gas Ltd., nine months ended July 31: 1976, $8,047,000, 87 cents a share; 1975, $3,076,000, 33 cents.

Peyto Oils Ltd., year ended May 31: 1976, $435,825, 16 cents a share; 1975, $71,147, two cents.

Reiman's Canada Ltd., six month ended July 31: 1976, $1,596,000, 34.4 cents a share; 1975, $3,440,000, 75 cents.

Shepherd Products Ltd., year ended June 30: 1976, $318,000, 27.2 cents a share; 1975, $125,000, 10.7 cents.

Transair Ltd., six month ended June 31: 1976, $1,199,000, loss, no per share figure available; 1975, $1,001,000, loss.

GOLD QUOTES

LONDON (AP) — Friday's closing gold prices in U.S. dollars per ounce. London — 116.125; Paris — 118.19; Frankfurt — 116.81; Zurich — 116.125; Hong Kong — 115.61.

YESTERDAY'S CLOSING AVERAGES

TORONTO

154 Industrials	184.31	— .53
12 Golds	242.09	— .50
29 Base Metals	83.55	— .30
19 Western oils	207.05	+ .22

Volume 1.36 million.

NEW YORK

30 Industrials	979.89	—10.30
20 Transportation	215.10	— 2.24
15 Utilities	97.74	— .04
65 Composite	307.99	— 2.75

Volume 20.62 million.

BONDS

(Street Prices)

Day money — tight, 9¼; Spec call — tight 9¾; Comm pap — 9¼-½; Short CDA — quiet, unch; 8½ Dec 15-78 100.15-25; Mid CDA — quiet, unch; 4½ Sept 1-83 79⅛-⅜; Long CDA — quiet, unch; 10 Oct 1-95 103½-¾; Prov — quiet, unch; Ont hyd 10 May 18-01 100¾-101; Corps — quiet, unch; Dofasco 10⅛ Mar 15-96 101¼-¾; U.S. mkt — active, up ⅛.

ALBERTA

FRIDAY
By The Canadian Press
Alberta Stock Exchange—Friday
Compilation of Friday transactions. Quotations in cents unless marked $. Net change is from previous board-lot closing sale.

Stock	Sales	High	Low	Close	Net Ch'ge
Abacus	400	325	325	325	
Alta Engy	200	$12⅛	12	12	− ⅛
Cairn	6500	45	45	45	
Can Obas	3000	260	250	250	−10
Cinnabar	1000	70	70	70	
Conventurs	2600	305	290	300	+5
Czar	2600	$7⅛	6⅞	6⅞	− ⅛
Dixie	1000	161	161	161	−4
Highfield	400	120	120	120	−5
Howe Sound	1300	170	170	170	+5
Jupiter	1000	65	65	65	−7
Mid East	5000	42	40	40	−3
Mongowin	1000	58	58	58	
Nemco	3900	170	165	165	+5
Norex	500	45	45	45	
Northrim	14098	$5⅜	5	5⅛	+ ⅜
N W Trust	119	$8½	8½	8½	+2
N W Trst pfd	100	$7¼	7¼	7¼	− ¾
Petroquest	300	$5½	5½	5½	
Sackville	11000	20	20	20	−5
Troy Gold	43800	325	310	325	+15

VANCOUVER CLOSING STOCKS

FRIDAY

Stock	Sales	High	Low	Close	Net Ch'ge
Resource and Development					
Aalen	15000	25	23	23	−1
Ab Mrls	z155	5	5	5	
Afton	100	$6¼	6¼	6¼	
And Mns	41500	30	29½	30	+1
Anglo Bo	6700	147	140	147	+12
Arcdia	6500	11	10	11	
Ardo	1800	5	5	5	−1
August	22400	18	18	18	
Avino	17000	16	15	16	
Balfour	5000	44	44	44	
Barier R	4500	50	47	47	−1
Bath N	500	64	64	64	+2
Bil Mly	5000

Toronto Most Active

FRIDAY

Vol.		Close				
31,870	Mass Ferg	$21½	— ¼	Chemicals	114.14	+ .84
22,400	Kaiser Res	$13½	— ⅛	Communications	358.44	— 6.04
22,120	Tr Can Pin	$12⅞	+ ⅛	Construc material	191.12	— 1.28
	Mines and Oils			Food processing	258.37	— 1.48
22,000	Woodrf	.98	unch	Gen manuf.	170.63	— 1.01
15,650	O'Brien Gl	$1	unch	Ind mines	182.23	— .84
15,000	Multi Mnrls	.22	—.04	Merchandising	302.38	— 1.20
14,975	Quasar Pet	$7⅜	+ ⅜	Oil refining	174.18	+ .88
14,400	Cdn Export	$4.35	—.05	Paper-forest prod	119.62	+ .52
10,300	Wst Decalt	$7¾	unch	Pipelines	183.92	+ 1.06
9,670	Oakwood P	$1.36	+.17	Real estate	157.70	+ 1.04
	GROUP AVERAGES			Steels	204.40	— .93
				Trust and loan	211.54	— .73
Banks		206.22	— .18	Utilities	156.31	+ .55
Beverages		255.14	— 2.36	Miscellaneous	121.17	— 1.03
				Up 6. Down 11.		

A Classic Clash With Arrival of VW

New York Times

NEW STANTON, Pa. — Here in the Laurel Highlands of southwestern Pennsylvania, 40 minutes from Pittsburgh, there is a certain serenity in the air that is merely accented, not overwhelmed, by the congenial bustle of travellers who stop overnight at the cluster of motels, restaurants and filling stations that makes New Stanton one of the Pennsylvania Turnpike's largest oases.

The travellers rise and stretch, gaze at the corn fields near at hand and the autumn-hued ridges in the distance, sniff the heavy vegetation smells, feel the lingering night dampness that makes the grass sparkle, and feel good.

Now a new, potentially dominant presence appears about to come to town, and it promises to alter the setting, the economic order, the very terms of existence hereabouts for good or ill, depending on whom you ask. A result is that a classic tension between environmental and economic concerns, and between competing economic interests, has developed.

One morning recently, a passer-through raised the question by asking a motelkeeper for directions to the visible symbol of the new presence:

"How do you get to the Volkswagen plant?"

"Across the bridge and three miles down the road on the right. Can't miss it."

You surely can't. It is a monster shell of an automobile assembly plant, stretching along Route 119 for nearly half a mile, a silvery gray, blue-trimmed structure built but never occupied by the Chrysler Corp.

In the climax to what has been called one of the industrial-governmental courtships of all time, Volkswagenwerk AG of West Germany and the State of Pennsylvania signed a preliminary agreement under which VW is taking over the plant shell and turning it into the German auto maker's first U.S. assembly plant.

As a result of the $258 million arrangement between the state and the company, Volkswagen will begin producing Rabbit automobiles at the plant late next year.

Are people around here excited about it?

"Not a bit," said the motel owner. "It's all right if you're looking for a job, but people are afraid the borough will become a little Detroit. It will bring — well, you know what Detroit's like. The character of this community is bound to change. It won't stay the way it's been for a hundred years.

"But don't say I said it. Don't use my name. You didn't get it here. I got to get along with people."

For while the innkeeper's sentiments appear common, they're spoken cautiously. It is almost as if dissent is viewed as unpatriotic. No one, as a local newspaperman said, wants to be held responsible for helping to "lose" Volkswagen.

The plant's 5,500 jobs, plus an estimated total of 15,000 to 25,000 "spinoff" jobs that could ultimately develop in surrounding Westmoreland County, are the reasons why. Unemployment in the country is estimated at 11 per cent, and that is the other side of the coin.

To 28-year-old Larry Zundel and many other young men like him, the plant holds out the prospect of economic liberation. Zundel lives near New Stanton and is a college graduate who has been able to find a job only in one of the eight filling stations here at the juncture of the turnpike, Interstate 70 and Route 119.

"Us young men have it tough," he said, explaining that even when they can find work, such men are often locked by seniority into dead-end, relatively low-paying jobs. Volkswagen, Zundel said, means not only a job for many of the unemployed but also better jobs at higher wages for many other people.

Not surprisingly, some of those who own and operate existing businesses and industries are none too happy about this. The advent of Volkswagen promises to lead to a mini-revolution among the work force, disrupt existing wage patterns, force existing employers to pay their workers more, and lure some workers away from those employers.

To make matters worse, from the point of view of existing business and industry, Volkswagen has been granted major tax concessions as an inducement to locate here.

Under the agreement, the company will be excused from paying 95 per cent of its local property taxes for two years, and 50 per cent for three additional years. That is perceived in some quarters as unfair, especially since some businessmen foresee having to foot the tax bill for the increased governmental services that come with growth.

Also under the agreement, the state will buy the plant from Chrysler for $40 million and lease it to Volkswagen for 30 years, will build $30 million worth of roads and railroad track, will finance a $3.3 million job training program and will arrange for $135 million worth of loans to Volkswagen for completing and equipping

SILVER QUOTES

FRIDAY

Closing basic price of 1,000-ounce certificates in the Victoria area $4.30 U.S. bid per troy ounce and $4.35 asked. Previous day same price.

DIVIDENDS

Gesco Distributing Ltd., 12.5 cents, semi-annual, initial since incorporation, payable Dec. 6; record Nov. 15; xd Nov. 10; 12.5 cents, semi-annual, payable June 6; record May 16; xd May 12.

Gulf Oil Canada Ltd., 25 cents payable Jan. 3; record Nov. 26; xd Nov. 24.

NEW YORK

FRIDAY

Alcan	26	Homestake	30⅞
Alcoa	59⅛	Honeywell	44¼
All Chm	38	Ini Steel	49⅜
Al-Chlm.	25⅞	IBM	280½
Am Air	12⅞	Int Harv	29½
Am Brnds	42⅛	Int Nick	33
Am Bcast	34¼	Int Paper	48
Am Can	37¾	Int T T	31⅝
Am El P.	23¼	Johns-Mann	29½
Am Metal	57	Kaiser Al	36½
Am Motor	4⅛	Kennecott	32⅛
Am Smelt	15½	Kraft	46
Am Tel T.	60⅜	Kresges	46
AM Inc.	19	Ling-Tem	11½
Ampex	6¾	Lit Ind	14⅞
Anaconde	30⅝	Lock Air	9⅝
Ash Oil	28¾	Matsushita	22
Atl Rich	56½	McDon Doug	23¾
Avco	14½	Merck	76½
Avon	47½	Mer Ly	24..
Bel How	19⅛	Minn M M	64
Bendix	41⅝	Mob Oil	41¼
Beth St	39¼	Monsanto	86½
Boeing	45⅝	Motorola	52⅝
Boise Cas	26¾	NCR Corp	33⅞
Borden	32⅞	Nat'omas	26
Bo-War	28	Newmont	24⅛
Bri My	73⅜	Nort St	21½
Brunswick	16⅛	Owens Ill	57¾
Burl Ind	26⅝	Pac Gas	22½
Burl Nor	42⅝	Pan Am	5⅛
Burroughs	90¾	Pepsi	85¼
Caterpill	55¾	Ph Mor	61¼
Col Bcast	57½	Ph Pete	60⅝
Celanese	44¾	Pit Bowes	15⅝
Chase Man	28¾	Polaroid	42⅛
Ches-Ohio	36½	Proc Gam	95⅞
Chrysler	19½	RCA	26⅝
Coca-Cola	84¾	Repub Stl	34½
Col-Palm	27¼	Revlon	87⅞
Comsat	27¾	Safeway	43¾
Colt-Data	23⅝	Schlumb	99¼
Con Edis	19⅝	Scott P	19¼
Cons Oil-G	9⅝	Sears Roe	66
Crwn Crk	21⅛	Shell Oil	74¾
Crown Zell	39¾	Singer	18½
Delta	34½	Sperry	48½
Disney	47¼	Stand Cal	37¼
Dow Chem	43⅝	Sun Oil	40⅞
Du Pont	125⅝	Sth Pac	32¾
Ea Air	8⅝	Talley	8⅞
East Kod	88¼	Teledyne	76¼
El Paso	14½	Telex	2⅞
Exxon	54⅞	Texaco	27¾
Fair Cam	30⅛	Tex Gulf	34⅝
Fed N. Mt	16¼	TWA	10⅝
Firestone	22¾	Uni Carb	62½
Ford Mot	58	Uni Pac	85⅞
Gen Dyn	51	Uni Oil	54⅝
Gen El	53¼	Uniroyal	8¾
Gen F	33¼	Ual Inc	24¾
Gen Mot	72⅛	Un Br	8⅛
Gen E	29⅝	U.S. Steel	49
Gen Tire	25⅝	West Air	10⅛
Geo Pac	33½	Westse	17⅝
Gillette	28¼	Way	42⅞
Goodyear	23⅝	Woolw	23
Greyh	14⅞	Wometco	12⅞
Gulf Oil	27⅛	Xerox	62½
Hilt	18¾	Zenith	28

TORONTO OPTIONS

FRIDAY

Distributed by CP
Closing Prices of all Options — Friday, october 01, 1976.

Options	Month	Price	Vol	Last	Close
Alcan	Oct	25			25⅛
Alcan	Oct	27½			25⅛
Alcan	Oct	30			25⅛
Alcan	Jan	25			25⅛
Alcan	Jan	27½	10	100	25⅛
Alcan	Jan	30	15	50	25⅛
Alcan	Apr	25			25⅛
Alcan	Apr	27½	2	180	25⅛
Alcan	Apr	30			25⅛
Dome Pete	Oct	32½	1	190	34⅝
Dome Pete	Oct	35	1	40	34⅝
Dome Pete	Oct	40			34⅝
Dome Pete	Oct	45			34⅝
Dome Pete	Jan	32½	5	4⅛	34⅝
Dome Pete	Jan	35	11	2⅛	34⅝
Dome Pete	Jan	40			34⅝
Dome Pete	Jan	45			34⅝
Dome Pete	Apr	32½	1	5½	34⅝
Dome Pete	Apr	35	3	4	34⅝
Dome Pete	Apr	40	7	2⅝	34⅝
Dome Pete	Apr	45	3	115	34⅝
Imp Oil A	Oct	20			21¼
Imp Oil A	Oct	22½	3	10	21¼
Imp Oil A	Oct	25			21¼
Imp Oil A	Oct	27½	12	1	21¼
Imp Oil A	Jan	20			21¼
Imp Oil A	Jan	22½	7	120	21¼
Imp Oil A	Jan	25			21¼
Imp Oil A	Jan	27½			21¼
Imp Oil A	Apr	20			21¼
Imp Oil A	Apr	22½	1	2	21¼
Imp Oil A	Apr	25			21¼
Imp Oil A	Apr	27½			21¼
Moore	Oct	40			34
Moore	Oct	45			34
Moore	Oct	50			34
Moore	Jan	35	2	175	34
Moore	Jan	40	1	30	34
Moore	Jan	45			34
Moore	Jan	50			34
Moore	Apr	35			34
Moore	Apr	40			34
Moore	Apr	45			34
Mass Fer	Oct	25			21½
Mass Fer	Oct	27½			21½
Mass Fer	Oct	30			21½
Mass Fer	Jan	22½	26	145	21½
Mass Fer	Jan	25	34	90	21½
Mass Fer	Jan	27½	5	35	21½
Mass Fer	Jan	30			21½
Mass Fer	Apr	22½			21½
Mass Fer	Apr	25	15	150	21½
Mass Fer	Apr	27½			21½
Mass Fer	Apr	30			21½
INCO A	Oct	30			32¼
INCO A	Oct	32½			32¼
INCO A	Oct	35			32¼
INCO A	Jan	30			32¼
INCO A	Jan	32½			32¼
INCO A	Jan	35			32¼
INCO A	Apr	32½			32¼
INCO A	Apr	35			32¼
Noranda A	Oct	32½			36
Noranda A	Oct	35			36
Noranda A	Oct	40			36
Noranda A	Jan	32½	2	5	36
Noranda A	Jan	35	2	3½	36
Noranda A	Jan	40			36
Noranda A	Apr	35			36
Noranda A	Apr	40	1	150	36
Nor Tel	Oct	35			32⅛
Nor Tel	Oct	40	5	1	32⅛
Nor Tel	Jan	32½			32⅛
Nor Tel	Jan	35	11	100	32⅛
Nor Tel	Jan	40			32⅛
Nor Tel	Apr	32½			32⅛
Nor Tel	Apr	35			32⅛
Nor Tel	Apr	40	2	60	32⅛
Royal Bnk	Oct	25			28⅝
Royal Bnk	Oct	27½			28⅝
Royal Bnk	Oct	30			28⅝
Royal Bnk	Jan	25			28⅝
Royal Bnk	Jan	27½			28⅝
Royal Bnk	Jan	30			28⅝
Royal Bnk	Apr	25			28⅝
Royal Bnk	Apr	27½			28⅝
Royal Bnk	Apr	30			28⅝
Seagram	Oct	22½			24¾
Seagram	Oct	25			24¾
Seagram	Oct	27½			24¾
Seagram	Jan	22½			24¾
Seagram	Jan	25			24¾
Seagram	Jan	27½			24¾
Seagram	Apr	22½			24¾
Seagram	Apr	25			24¾
Seagram	Apr	27½			24¾
Total volume		188.			
Open interest		7636.			

MUTUAL FUNDS

FRIDAY

TORONTO (CP)—Recent prices of investment funds supplied by The Investment Funds Institute of Canada Friday. They are the net asset value per share or unit (NAVPS) last calculated by the fund in accordance with its pricing practice as contained in the prospectus of the fund. n—no sales charge, x — U.S. Fund, y — delayed NAVPS, xd—ex-dividend.

Institute Members			
AGF Group		yBeaubran	4.15
Amer Growth	4.56	ynBoll TremE	5.68
Cdn Ga Egy	12.71	Cdn S Afr Gd	2.70
Cdn Sec Gth	4.81	Canagex Gr	
Cdn Trusteed	4.51	yBond	9.10
Corp Invest	5.28	Fund	9.31
Corp Inv Stk	4.87	Internatnl	7.93
Gwth Equity	5.82	yMortgage	10.15
Japan	8.43	Capital Gth	9.40
nMoney Mkt	10.00	xChase	6.69
Special	3.00	CML Group	
All Canadian Gr		Growth	6.22
Compound	5.70	Intl Energy	2.35
Dividend	5.90	Intl Gth	4.36
Northrn. Egy	3.28	Intl Income	3.33
Revenue Gth	3.83	Univest	4.77
Venture	3.20	xComp Cap	4.26
4000	3.89	Desjardins Gr	
Calvin Bullock Gr		Canadian	7.31
Acrofund	1.17	yHypotheq	4.23
CIF	4.26	yInternatl	7.01
Clag Inv Grp		yObligatns	5.01
nyCo-opera	9.95	Quebec	3.73
nyLdmk GP	10.04	PEP	2.15
Eaton Group		nySpec	4.35
Commwrth	14.71	Dixon, Krog	5.47
Growth	9.18	yDomin Comp	6.60
Income	4.50	Dreyfus Group	
Internatnl	6.86	yInc	12.19
Internatnl	6.86	yInternatl	13.43
Leverage	3.95	nExecutv Can	4.83
Venture	3.42	nExecutv Intl	1.36
Viking	5.09	xFid Trend	21.67
Guardian Gr		nHarvard	6.34
Enterprise	.82	Heritage	1.85
GIS Comp	8.50	Industrial Gr	
GIS Income	2.59	Indust Amer	2.31
yGrwth Fnd	8.01	Indust Div	6.03
North Amer	3.21	Indust Eq	5.04
Mutual Acu	5.40	Indust Gth	15.37
Mutual Inc	4.40	Indust Incm	10.30
Sec Income	9.56	Indst Pens	20.15
World Equity	5.49	ITCO	4.99
Investors Group		Keystone Gr	
yGrowth	11.09	Cus K-2	5.23
xdyIntnatl	5.76	Cus S-1	19.11
yJapan	8.83	Cus S-4	3.54
yMortgage	4.80	Polaris	3.23
yMutual	5.36	xLex Rsrch	15.34
yRetiremnt	5.52	xManhatn	2.82
yProvidt Mu	6.97	Marlborough	4.80
xdyProv Stk	5.00	Natrusco	13.24
Nat Res Gth	3.66	NW Group	
Planned Invest Gr		Canadian	4.67
Canada Cum	5.52	Equity	6.28
Canada Grth	6.44	Growth	4.93
Pld Resourcs	4.02	xOne Wm St	14.72
Pld Sec Inc	5.59	xOppenhmr	6.47
Taurus	4.82	Pemberton Gr	
Pret et Revenu		nPacific Div	5.20
American	9.14	nPacific Inc	2.71
Canadien	6.31	nPacific Res	2.63
Retraite	6.27	nPacific Ret	4.58
Prevest Mut	6.78	nPacific US	4.23
Prudential Gr		PHN Group	
Growth	5.62	yBond	10.94
Income	5.10	yCanadian	7.36
Savings Invest Gr		Fund	14.02
American	9.12	yPooled	29.72
Canadian	6.32	hyRRSP	11.42
Retiremnt	6.27	PMP Managmnt	
United Bond Shr		nPension Mu	6.26
yRoyFund	6.06	nXanadu Fd	3.80
yRoyFnd Inc	5.10	Principal Gr	
United Group		Collective	5.91
xdyAccumu	3.99	Growth	4.29
yAccumu R	4.33	Venture	2.77
yAmerican	1.33	nPutnam	10.62
yCont Mortg	5.02	Scotiafd Gr	
yHorizon	2.09	Scotiafund	.92
xdySecurity	4.56	Scotiafd Mtg	1.01
yVenture	2.51	Sterling Eqty	5.66
yVenture Ref	4.24	xTech	7.34
Universal Gr		Temple Gth	10.34
Save Equity	8.30	Trans Canada Gr	
Save Income	5.17	A	5.14
Non Members		C	10.95
Assoc Inv	5.20	Special	4.20
		Vanguard	5.65
		Western Grth	4.85

ANNOUNCEMENT

John Bosdet, President, is pleased to announce the addition of Mr. Edward Taillefer to our sales staff. Ed has a broad business experience on Vancouver Island and looks forward to the opportunity of serving his many friends and associates in their real estate needs. We welcome the addition of Ed's enthusiasm and energy to our growing staff of successful realtors.

EDWARD TAILLEFER

Century 21

J. D. Bosdet Ltd.
120—727 Johnson St.
386-3128

Every Office Indepently Owned 10-2

Ford LEASING

1977 LTD II 2-DOOR HARDTOP

36-month net lease per month

$147

(plus tax, licence and insurance)

351 C.I.D. V-8 engine, auto trans, power steering, power brakes, white sidewall tires, deluxe bumper group, electric rear defroster, color-keyed seat belts, AM radio, deluxe wheel covers, body side mouldings, underseal, 12-month, 12,000-mile factory warranty, plus 12-month, 12,000-mile extended power train warranty.

EXECUTIVE CAR LEASE LTD.
1060 YATES ST., VICTORIA Div Peter Pollen Ford Sales Ltd. 384-1144

Village Oaks

LUXURY CONDOMINIUMS
2125 OAK BAY AVENUE
at the Corner of Yale

The ultimate in easy-care living just up from Oak Bay Village shopping, on a direct line to downtown. Architect-designed, reinforced concrete construction, attractive suite plans, and the full range of amenity areas; underground parking, hobby, laundry and activity rooms.

PRICED FROM $42,000-$84,000

seeing is believing!

see them Mon.-Sat. 1:30-4:30 except holidays

special appointments 592-2407 anytime

Whyte & Gower OAK BAY PROPERTIES — 2207 OAK BAY AVENUE

9-25

Only a few choice homes left

Two 3-bedroom townhouses, 1½ baths (with vanity and make-up mirrors), fridge, stove and wall-to-wall carpeting. $51,900. Less than 10% down.

Two duplex homes on your own lot on a quiet, fully landscaped cul-de-sac. Cosy fireplace, wall-to-wall carpets, 2 big patios. Quality appliances including washer/drier. 1½ baths. Carport plus guest parking.

One 3-bedroom single-family unit with breakfast nook, stove and fridge, 1½baths, wall-to-wall carpeting and carport. $52,373.

at Passmore Place

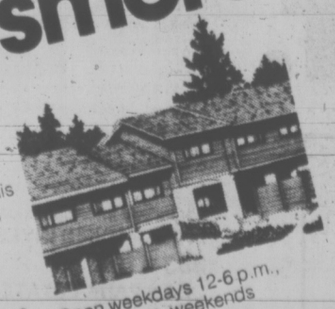

Like all those who have already settled happily in this sunny Saanich community, you'll love the evergreen setting, the rustic cedar touches, the thoughtfully planned interiors.

If you hurry you may be one of the lucky five.

Minutes from downtown, drive West on Burnside, turn right at Interurban to Passmore Place.

Open weekdays 12-6 p.m., 12-4:30 p.m. weekends (closed Friday)

Developer & Marketing Agent
Dunhill Development Corporation Ltd.
Information Office : 479-8511

DEPARTMENT OF HOUSING

BROWN BROS. on LANSHARD

"People Helping People"

MORTGAGE FUNDS AVAILABLE

Current Rates of Interest
11¾%-12%
385-8771 (Anytime)

9-24

CHARM AND SECLUSION

It won't last — this character type stucco bungalow located in the Cook/Maplewood area boasts backyard terraced seclusion plus a small side patio. Plush wall-to-wall throughout. Large kitchen with dining room attached, 19 ft. rec. room plus extra bedroom and extra plumbing in full high basement. Large 9¼% mortgage. Immediate possession. Reduced for quick sale at $51,900.

FOR SALE Royal Trust THE SIGN THAT SELLS

For further details call:

VIVIAN M. ROBERTS
477-0191 or
477-0281 res.

9-18

OFFICES WHOLESALE and WAREHOUSE for LEASE in new "HASHNA COURT" between Town and Country and Mayfair

3347 OAK ST.
(ample parking)
A. S. BAINS DEV. LTD.
384-5016 (anytime)

NOW IS THE TIME TO

LOOK FOR A TAX SHELTER!

CAPITAL COST ALLOWANCE

APARTMENTS

Available in various sizes from twenty to sixty suites. As low as 10% down payment to qualified purchasers.

For More Information, call

HARVEY SIMONS
385-7761 24 hrs. 477-2977

D. F. HANLEY AGENCIES LTD.

10-2

ANNOUNCEMENT

Mr. John D. Bosdet, President, J. D. Bosdet Appraisals Ltd. takes pleasure in announcing the successful completion by Mr. Ted Wood of the comprehensive course of studies leading to full accreditation in the Appraisal Institute of Canada. Ted has been a member of our staff for several years and his Accreditation signifies a level of competency in all areas of appraisal recognized throughout Canada.

M.N.C. (Ted) Wood
A.A.C.I.
(Accredited Appraiser Canadian Institute)

J. D. BOSDET APPRAISALS LTD.
No. 120 - 727 Johnson Street
386-3128

10-2

If you've outlived your home...

We'll trade you!

Laurel Point is ready for living; a guaranteed house-trade plan is only one of the many ways we make it easy for you to enjoy living in Victoria's last residential development on the Inner Harbour. Make the move today, the time is right, for this once-in-a-lifetime opportunity.

Laurel Point Prestige Condominiums feature:

- Unobstructed waterfront location
- Surrounded by a park
- Spectacular ocean and mountain views
- Choice of 37 outstanding floorplans
- Brick fireplaces and huge terraces with barbecues
- Magnificent landscaping with Garden Pavillion
- The Harbour Club—a private getaway for Laurel Point residents only
- Pool and sauna
- 7 exclusive, architect-designed townhouses 3,000 square feet, $155,000
- Apartment condominiums, $59,000-$130,000
- Guaranteed House-Trade plan available
- Unique one-year buy-back guarantee

OPEN SUNDAYS
Weekdays: 1:00 to 8:00 p.m.
Weekends: 1:00 to 7:00 p.m.
225 Belleville Street
Phone 386-7752

LAUREL POINT A development of Canadian Freehold Properties Ltd.

Hydro, Wildlife Branch Argue Dam Compensation

REVELSTOKE (CP) — The provincial fish and wildlife branch has asked British Columbia Hydro for $6.4 million as "mitigation and compensation" for damage to fish and wildlife if a giant hydro-electric dam project goes ahead.

Hydro has told a public hearing that it would be prepared to pay the branch no more than $2.3 million.

The fish and wildlife branch was awarded $1.8 million last year for losses caused by Hydro's Seven Mile hydro project in the Kootenays, now under construction.

Hydro, a Crown corporation, now wants to build a $1.2 billion hydro project three miles north of Revelstoke that would involve a 500-foot-high dam and an 80-mile reservoir. Provincial water comptroller Howard Debeck is conducting the public hearings on Hydro's applicaton.

The branch says the project will destroy a valuable recreation area that B.C. can ill afford to lose including one of the last remaining free-flowing sections of the Columbia River. It claims the project will damage big game populations and the Arrow Lakes sport fishery and will destroy river sports fishing.

The branch asks Hydro for an immediate $2.4 million in compensation and a contingency fund of $4 million to carry out additional studies when the necessary studies have been done.

The branch says the money will be spent constructing a fish spawning channel, hiring two biologists and a conservation officer for the construction period, undertaking a two-year wildlife study and a variety of other proposals, including removing river obstructions and doing research to improve fish population.

Another demand for money came from the B.C. forest service, the other provincial government agency opposing the project.

John Sedlak, zone forester for the Nelson district, asked Martin Vennesland, Hydro's forestry consultant, if mitigation has been considered for the loss of forest land.

Vennesland said this subject was not in his terms of reference because forest land is considered to have a higher use when used for energy generation.

Sedlak replied: "We have to start somewhere.

"The forest land is as important as any other resource. We have to convince the comptroller that mitigation is warranted."

Grade 9 Girl Joined Sister In Penthouse

VANCOUVER (CP) — A 17-year-old girl testified Friday that a year ago, she went to the Penthouse Cabaret to work as a prostitute.

She was testifying during the trial of celebrity Enterprises Ltd., Joseph Philiponi, Rose Filippone, Domenick Filippone, Jan Sedlak, Minerva Kelly and Ross Filippone, charged with conspiring to live off the avails of prostitution, and of conspiring to corrupt public morals.

The girl testified that she went to the Penthouse in August, 1975, with her sister, then 14.

She said they went into the cabaret and ordered drinks.

"I was trying to be noticed and catch the eye of the opposite sex," she said. "I was there in order to turn a trick."

She said that she watched "her partner" and saw her "catch a person."

Her 15-year-old sister, now a Grade 10 student, also testified that she was in the club.

Asked why she was there, defence lawyer Russell Chamberlain objected on the grounds the answer would not be admissable. The girl did not answer the question.

The trial continues.

b.c. briefs

B.C. Nurses Sign Guideline Pact

VANCOUVER (CP) — An agreement covering about 100 hospitals and 12,000 nurses has been worked out with a settlement believed to be within the federal Anti-Inflation Board guidelines, the two parties announced today.

The members of the Registered Nurses' Association of B.C. and the Health Labor Relations Association of B.C. which represents the public hospitals, will vote this month on ratification.

Agreement in principle was achieved Thursday, the two sides said. The agreement, terms of which were not released, would be retroactive to Jan. 1 and would expire at the end of 1977.

Trial Ordered

VANCOUVER (CP) — Robert Irvine Bell, 51, of Surrey, an airlines pilot on international routes, was committed for trial Thursday on a charge of possession of heroin for the purpose of trafficking. He was charged after police seized five ounces of uncut heroin from a camper in Surrey.

Stuart Lake Safe

PRINCE GEORGE (CP) — Stuart Lake, near the Necoslie Indian Reserve in Fort St. James, has been found safe for swinning, says Keith Billinton, zone director of the federal health service. Preliminary tests indicated a possible need for a ban on swimming. Billinton said "there could be a problem if lake water is used for drinking."

Judge to Return

VANCOUVER (CP) — Judge Nancy Morrison said she is returning to the bench after a three-year stint on the B.C. Labor Relations Board. She said she enjoyed her work with the board but will return to the bench following a vacation in November in Maui.

UBC School Of Medicine To Grow

VANCOUVER (CP) — Dr. Doug Kenny, president of the University of British Columbia, says the provincial government has assured him that it intends to go ahead with plans to expand the university's medical school.

Dr. Kenny said in a statement Thursday that Health Minister Bob McClelland has reiterated the government's "firm commitment" to proceed with expansion.

Education Minister Pat McGeer offered UBC $50 million in March to build a 240-bed community hospital on campus and to double the size of the medical school.

Dr. McGeer set a 60-day planning deadline for the proposal but negotiations between the university and the government were delayed.

Dr. Kenny said he now hopes that negotiations can resume on capital and operating funds.

"This point has become especially important since the cutbacks in the budgets of the faculty of medicine and other faculties which were made necessary by the effective reduction of the university's operating grant last spring," he said.

BY BUILDER
BROADMEAD BEAUTY
OPEN HOUSE SAT. & SUN. 1 TO 4
962 ROYAL OAK DRIVE
NEW DELUXE QUALITY EXECUTIVE HOME
This beautiful, custom-built home features 4 bedrooms (master with dressing room), 3 bathrooms, 2 fireplaces, family room with large foyer, large kitchen, dining, and living room, built-in vacuum and intercom system, and many more extras.
Asking price $130,000.
658-5132
J. WHITCROFT CONSTRUCTION LTD.

COUNTRY ATMOSPHERE
WATER AND MOUNTAIN VIEWS
10-YR.-OLD HOME ON 2 LOTS—OVER 1300 SQ. FEET ON MAIN FLOOR
3 bedrooms, living room with floor-to-ceiling brick fireplace, modern kitchen with built-in appliances, wall-to-wall carpeting throughout, self-contained in-law suite with own entrance, 2 sundecks (cement decking), carport plus drive-in garage, 10 minutes from city centre for $79,000. I don't think you can ask for much more.
Phone JIM WEBBER—382-7276 or 658-5977

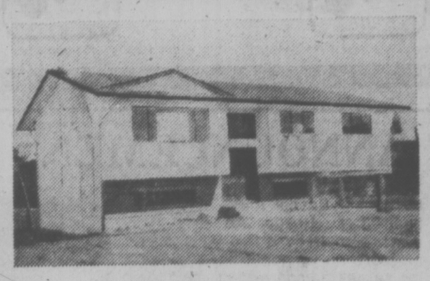
NEW 4 BEDROOMS
$67,900
This quality built home is now ready for occupancy. Located on a quiet cul-de-sac and ideal for families of school-aged children. Only 2 blocks from all school levels. The basement is already partitioned ready for your personal touch. The lot is fully landscaped.
TOWN & COUNTRY REALTY LTD.
382-7276 (24 hrs.)
or
658-5977—592-9771—598-8323
10-2

GUARANTEED SAVINGS CERTIFICATES
10¼%
• INTEREST PAYABLE MONTHLY, QUARTERLY, SEMI-ANNUALLY, ANNUALLY, OR COMPOUNDED TO MATURITY.
• MINIMUM DEPOSIT: $500
FOR FULL INFORMATION CALL 388-9172 COLLECT
FARMERS & MERCHANTS TRUST
A COMMERCE CAPITAL COMPANY
731 FORT STREET, VICTORIA 388-9172
MEMBER CANADA DEPOSIT INSURANCE CORPORATION
10-2

FINANCING UP TO 90%
MORTGAGE RATES 10%
By Beacon Hill Park
With panoramic views
You can live in luxury without "leaving town" and with all the amenities, including attractive financial arrangements. Maybe choose our suite with an ocean view balcony and move right in. Enjoy the pool or dry sauna. Appreciate the co-ordinated appliances, two full-time managers, security intercom, underground parking, and immediate occupancy. (Adult oriented)
• 2 Resident Managers
• Fridge, stove, drapes
• Laundries on alternate floors
• 3 High-Speed Elevators
• Controlled Entry
• Underground Parking
• Pool, Sauna Baths
• Putting Green
• Bowling Green
• ½ Block to Beacon Hill Park
• 2 Blocks to Downtown
• Workshop
• Hydro Therapy — Swirl Pool
2 BEDROOMS from $50,000
1 BEDROOM from $29,000
STUDIO from $23,100
security — high-rise — concrete
SALES OFFICE No. 2310 647 Michigan
Orchard House
Phone 382-8231 or 382-8232
OPEN 2-9 DAILY, 1-6 SAT. and 1-6 SUNDAY
9-25

THE HILLSHIRE
We're NOT Laurel Point
If you want a prestigous suite surrounded by waterfront and park, a huge brick fireplace, a large terrace with a barbecue and a spectacular view and are prepared to spend around 60 to 100 thousand dollars, you want Laurel Point.
HOWEVER . . .
If you simply want a well-constructed, comfortable suite that is priced between $29,900-$42,000, you want The Hillshire.
FEATURES
• Central location on major bus routes
• Exceptionally large kitchens (many with eating areas)
• Elevator
• Games Room
• Hobby Room
• Across from Hillside Mall
• Close to Camosun College
• Sun drapes
• Marble vanity tops
• Colored appliances: Dishwasher, Refrigerator, Range
• Attractive landscaping
• Several floor plans
• Quality constructed by Reeson & Pinch Homes Ltd.
• 1-Year Builders Warranty
• Financing available to approved purchasers
• 2 controlled entry doors
LOCATED AT 1525 HILLSIDE AVE.
KNOWLES REALTY LTD.
OPEN FOR VIEWING MON-FRI 10 A.M.-8 P.M.
SATURDAY 10 A.M.-6 P.M.
For Sunday viewing phone any of these numbers:
383-1493 595-3022 592-6372 656-5235 385-9921
9-23

FERNHILL PLACE
614 FERNHILL PLACE, ESQUIMALT
(Turn at Esquimalt Arena)
20 STRATA TITLE HOMES
ALL 2-BEDROOM
Many with ocean and mountain views.
$39,000 to $48,900
LUXURY PENTHOUSE $62,900
Quality Built by
Annett Builders Ltd.
COME AND COMPARE!
ROBERTS INVESTMENTS & MANAGEMENT LTD.
702-1175 DOUGLAS 388-6691
OPEN DAILY 1 TO 5 P.M. Except Sunday
JOE MANTON 382-5211

THIS IS IT.
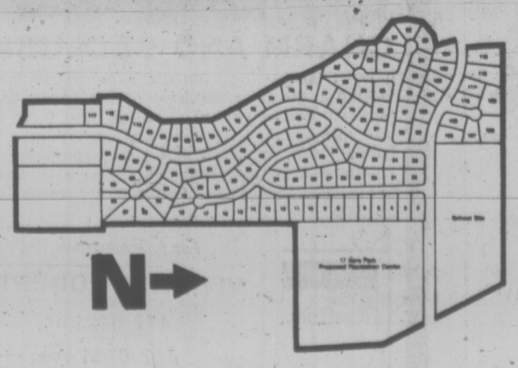

PARK PACIFIC PRESENTS
DEAN PARK ESTATES
In a class by itself.
There may never again be a development like this on the Saanich Peninsula. Now is the time to choose your personal home site in this exclusive residential community.
For your full satisfaction, Park Pacific have installed and fully paid for the following services to aid in minimizing your property taxes:
• Underground Hydro and telephone services.
• A complete underground sanitary sewage system and treatment plant.
• An underground domestic water system with 200,000 gallon reservoir for year round supply
• Fire hydrants.
• Fully paved and curbed streets.
• Attractive street lighting.
• A complete underground storm sewer system.
Pat Bay Highway, turning left at Amity Drive, and right on East Saanich Road, or left at McTavish Road and left at East Saanich Road.
• A prime location
• In a beautiful natural setting
• With spectacular views
• Minutes from downtown Victoria
• Convenient to ferries, recreation and shopping
• A superior investment
• Prestige living at its best
• Close to many popular salt water beaches
• Fishing, crabbing and clam digging only minutes away
• Schools in immediate area
• Minimum size lot is more than 1 3 acre
• Lots priced from $33,250
For further information contact
PARK PACIFIC INVESTMENTS 383-4124
DEAN PARK ESTATES SALES 656-7041
or Mr. J.B. Young - Residence 598-1818
388-6275 - Page 805
Another development by
Park Pacific

Hydro Starts Carving Corridor From Qualicum to Victoria

By MIKE HUGHES
Times Staff

British Columbia Hydro is beginning to carve a 400-foot wide transmission line corridor on Vancouver Island, confident there will be very little high-voltage criticism.

The Crown corporation has completed the engineering studies and is making arrangements for logging the merchantable timber along the 95-mile route.

It is all part of Hydro's plan to provide a new high voltage transmission system from Qualicum to Victoria, consisting of two 500,000-volt lines mounted on 120-foot steel towers.

The proposal met with some criticism about a year ago when residents in the Highlands area of Victoria and the Cowichan Valley expressed concern about the location of the line.

However, a Hydro spokesman said Friday little opposition is expected now because the lines will be strung some distance from the inhabited areas.

But Ross McCarlie, a Hydro land supervisor, said complaints are expected from those in the Highlands, Cowichan Valley and near where the line is to cross the Alberni highway.

"It doesn't matter what we do in those areas, we are going to come in for some criticism."

He said Hydro will attempt to have a minimal amount of clearing when working on the corridor.

Also, he said, there are plans for some "screening" along highways, where trees will be planted to hide the lines from the view of motorists.

The location of the corridor, 80 per cent of which is through land owned by forest companies, was changed in some instances to remove it from the high ridges where it would be more noticeable.

Other than these few changes, the corridor follows very closely the recommendations contained in an environmental study prepared in 1974 by Howard Paish and Associates Ltd. of Vancouver.

The first of the two 500,000-volt lines is scheduled for ocmpletion by 1979, with pains for the second circuit to be finished in the mid 1980s.

Currently there is a 138,000-volt line along the east coast of the Island fed from an installation north of Duncan which is linked to the mainland by underwater cable.

The one touchy part remaining in the new power system is the location of a route for a transmission line from the existing substation near Duncan to a new station about three miles west of the community.

The proposed Saltham station would provide the necessary transforming facilities for linking the new high-voltage line with the existing system.

McCarli said the new substation is not needed until 1980 or 1981 and before it is built discussions will be held with the Cowichan Regional District and the municipality of North Cowichan.

Tied in with the new system, which is expected to take care of the Island's power needs for another 25 or 30 years, is a plan to bring two 500,000 volt lines across Georgia Strait from the mainland.

The lines would run from Cheekye substation near Squamish to Dunsmuir substation on the Island near Qualicum Beach. The plan is to have the first circuit in place by 1983, providing the first power at 500,000 volts to the island.

The exact location of the line from the mainland is still up in the air, pending environmental and route investigation studies by Beak Consultants of Vancouver.

The firm is currently engaged in phase one of its study, McCarlie said, which is to examine the general features of the area involved, meet with regional officials and identify the main problems.

Once that is done, a 40- to 50-mile corridor would be selected and then, following representations from residents and regional spokesmen, a specific route would be recommended.

Hydro says in an information report that if completed on schedule the line would be the first 500,000 volt underwater cable in he world.

It will be heavy duty cable, made by Pirelli of Italy, the same company that makes the tires. The cable will be wrapped and surrounded by oil under 100 pounds pressure.

Hydro says Beak Consultant's final report should be completed by late next year.

The hydro report says the demand for electricla power on the Island has doubled in the last 10 years.

At present the demand during peak periods is about 1,000 megawatts (one megawatt equals one million watts) and was only 521 megawatts in 1966.

By 1990 the demand is expected to reach 3,000 megawatts.

Irving Mill Acquitted

SAINT JOHN, N.B. (CP) — Irving Pulp and Paper Ltd. was acquitted in provincial court Friday on one of five charges of polluting the Saint John River.

The judgment was delivered by provincial court Judge Nave George after a three-day trial in August.

Judge George said the Crown had failed to prove the company had violated the Federal Fisheries Act, the basis for the charges against Irving.

The company was alleged to have violated fisheries regulations by discharging water containing waste from one of the Irving plants.

NOW RENTING
55 BAY STREET
Victoria's Newest Apartment Block
Overlooking Victoria West Park
City and Ocean Views
Beautiful Large Fully Carpeted Suites
1-bedroom, 2-bedroom, and 2-bedroom plus den
PLEASE CALL 383-5968
Sorry, No Children or Pets

3 BEDROOMS 3 BATHROOMS
TOWNHOUSES
DIRECT FROM BUILDER
FROM $55,500 10% DOWN

Secluded in oaks of Mt. Stephen
Fireplaces, All Major Appliances
OPEN HOUSE DAILY, INCLUDING SUNDAY
1-5 P.M. and 7-9 P.M.
1260 RYAN ST.
(Travel Cook St. to Kings Rd., and follow signs to the end of Mt. Stephen Ave.)
G. BUTLER further information 9-22 477-5316

Real Estate
by JOHN WATERMAN

HOW TO HANDLE EXPROPRIATION

It's a real shock when you're told that part (or all) of your property will be taken for an new highway, sewer line, high tension line or public use. It's usually an even greater shock when the representative of the public utility, highway department or government tells you what they propose to pay.

Relax, and react rationally. Your property may be taken if it is really needed for public use but you must be compensated at "fair market value". If the initial offer is unacceptable, make an appointment to discuss the facts with your legal representative. If he agrees with your position, he'll arrange for one or more Real Estate Appraisers to appraise the property for you. With the facts they give him about "fair market value," he can represent you better in direct negotiation.

D F Hanley
Phone: 385-7761 24 hrs.
We're here to help!
10-2

TAILORED TO ROCKY SITE

A new home among older ones. Overlooking foreground with views to horizon. Both oak tree shade and day-long sunlight. Comfort within and freedom without. Purchasers need to afford $74,500. Other viewers will only make themselves envious.
OPEN TO VIEW
THURS., FRI., SAT.
1-5 P.M.
Until purchaser locks the rest of the world outside.
1529 OAKCREST DRIVE
Bus. 598-5144 STAN PELLAND Res. 598-5427
T. L. MANN & ASSOCIATES LTD.
9-30

NEED A PLACE TO LIVE?
CONSIDER CO-OP
6 Adult Apartments Left
Washington Co-Op Housing Association
373 Burnside Rd. East
1 Bedroom—$1500.00 Shares—Basic Rent $142.00
2 Bedroom—$1800.00 Shares—Basic Rent $214.00
CONTACT: Columbia Housing
9 a.m. to 12 noon 388-6041

Waterfront Lots
First time on the market. An unique opportunity to purchase a very large waterfront lot within the four mile circle. Gently sloping, treed lots, offering great seclusion for a gracious residence.
1.03 acres $75,000.
1.82 acres $95,000.
TOVE BARLOW
386-7521 477-9859
BOORMAN INVESTMENT CO. LTD.
1111 Government St.
10-2

CONTINENTAL RESTAURANT, RESIDENCE AND ACREAGE
Spectacular Malahat Drive
15 miles from Victoria
Character Dining Rooms with antique appointments. Magnificent Panorama of Finlayson Arm and the Gulf Islands This unique business includes 2 dining rooms (seats 72) Coffee Shop (seats 15), Country Store, Gasoline Tanks and Pumps for independent operation. Comfortable 3-bedroom home, 1 Mobile home (56') for staff. This beautiful property includes 58 acres, an adjacent 88 acres with approx. 4,000 ft. of WATERFRONT, is also available to the purchaser. Apply in confidence to
384-8124 MILDRED STAPELLS 477-4860 (Res.)
Pemberton, Holmes Ltd
384-8124 10-2 385-0795

ANNOUNCEMENT
Mr. John Bosdet, President
is pleased to announce that
Mr. R. I. DINNING, AACI
has joined the staff of J. D. Bosdet Appraisals Ltd. Mr. Dinning is a fully qualified appraiser with many years' experience with both Federal and Provincial Governments, and is a welcome addition to our company whose aim is to provide clients with reliable appraisal service.
J. D. BOSDET APPRAISALS LTD.
No. 120-727 Johnson Street
386-3128
10-2

34-SUITE
APARTMENT BLOCK
Excellent location. Close proximity to Beacon Hill Park. Waterfront and Government offices. Responsible and stable tenancy.
ASKING $680,000
CONTACT B. HIGHTON for details
385-7761, 24 Hours 477-5603, Res.
D. F. HANLEY AGENCIES LTD.
3293 DOUGLAS
10-2

AN EXQUISITE COUNTRY RESIDENCE
on 2 Acres of Peace & Seclusion in Metchosin
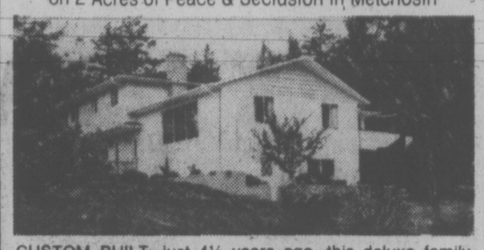
CUSTOM BUILT, just 4½ years ago, this deluxe family home was situated on the property to provide privacy and views. The beautifully designed patios, gardens, and ornamental pool offer the perfect setting for outdoor entertainment. The main residence contains over 3,300 sq. ft. of quality you can see and admire — plus a separate 22x15 ft. office or studio.
A spacious dream kitchen, 4 bedrooms, 3 bathrooms, a large family area plus a den are some of the amenities offered by this unique property.
Located in an area of similar type of properties and yet so close to Golf, Fishing, and Beaches — even room for a horse or two.
To view this MLS home of quiet elegance priced at $149,900.
Wall & Ridekop Homefinders Realty Ltd.
Call
LORRAINE HETT
478-2430
386-2911
10-2

THE PERMANENT. WE'LL ALWAYS BE HERE TO HELP YOU MAKE IT.
10%
Guaranteed on a 5 year term.
9½% for 4 years
9½% for 3 years
9½% for 2 years
9½% for 1 year
Our Debentures and Guaranteed Investment Certificates are available for fixed terms from 1 to 5 years in amounts of $500 and up.
the Permanent
Canada Permanent Trust Company.
Canada Permanent Mortgage Corporation.
1125 Douglas Street 386-1361 9-10

THE AFFORDABLE TOWNHOMES
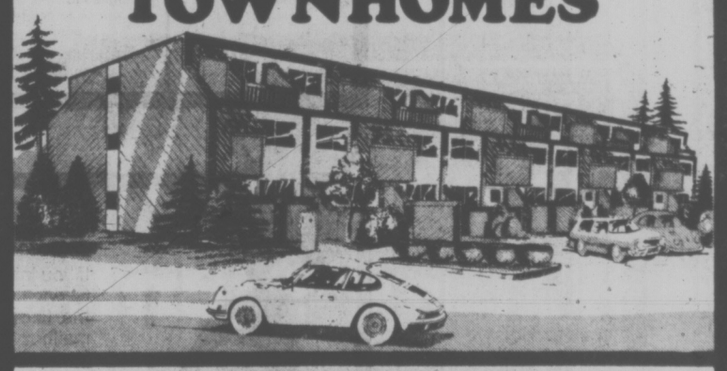
3 BEDROOMS WITH 1,100 SQ. FT.
FROM $1,250 DOWN*
*WITH B.C. GOV'T GRANT
PRICED FROM $44,900
8% mortgages
* ADJACENT TO PUBLIC TENNIS COURTS
* AND MAJOR PARK
* PUBLIC SCHOOL WITHIN 2 BLOCKS
* 1 SHORT BLOCK TO WATERFRONT
FOR FURTHER INFORMATION PLEASE CALL
GERRY LLOYD
BLOCK BROS. 477-1841
RES. 479-4105
HARBOUR PARK
DAON

COME ONE COME ALL!
Wembley Manor
OPEN TO VIEW MONDAY TO SATURDAY, 1:30-4:30
Special Viewing Appointments Call 592-2407

CONDOMINIUM HOMES
1665 OAK BAY AVE.
Quality, comfort and convenience combine in this outstanding condominium building.
You'll enjoy your bright new suite with sunny southern exposures, pleasant distant views — especially from your extra large balcony or patio.
You'll also appreciate the thoughtful design not only of Wembley Manor as a whole but also of the in-suite planning — including the dinette area in your fully equipped new kitchen.
$47,000 to $56,000
Whyte & Gower
Oak Bay Properties Ltd.
2207 Oak Bay Ave.
9-29

ANNOUNCEMENT

OLIVE WEBBER
Mr. N. Sawatzky, president of Block Bros. Realty Ltd., takes pleasure in announcing that MRS. OLIVE WEBBER achieved the position of top salesperson for the Blanshard Street Office, for the month of August. Olive's dedicated service to her many clients is the reason for her success in Real Estate. Feel free to call Olive for professional counselling at any time.
386-3231 479-9661
BLOCK BROS. REALTY LTD.
10-2

IMPORTANT NOTICE TO ALL B.C. MOTORISTS

NOW
EMERGENCY ROAD SERVICE*
AT NO COST
ANYWHERE IN NORTH AMERICA

The only auto club in B.C. that affiliates you with 850 CAA and AAA offices in North America and 2,500 offices around the world.

HERE'S HOW IT'S DONE: Members are only a phone call away from one of the 20,000 BCAA, CAA or AAA Emergency Road Service Operators.

* As of Oct. 1st, 1976, qualified service representatives will provide the necessary mechanical 'first-aid' to get your car back on the road following a breakdown or if the vehicle requires service that cannot be carried out at roadside, your car will be towed, at no cost to the nearest garage capable of providing emergency repairs during normal working hours. Cost of repairs will continue to be member's responsibility.

Every member receives the B.C. Emergency Road Service Directory, which lists all emergency road service operators and clearly details the common-sense regulations and limitations.

In the event that a BCAA or affiliated club serviceman is unable to attend, you simply call the nearest garage, pay for the service and submit the receipted roadside mechanical "first-aid" or towing bill to BCAA for reimbursement. Full reimbursement will only be refused when you fail to use an available appointed auto club service facility. In such an event, you will receive the amount the BCAA would have paid its contract garage for equivalent emergency service.

PLUS:

Personal Accident Insurance • World-wide protection through BCAA affiliated auto clubs • Automobile Tour Planning including maps, tour books, hotel and motel reservations and the unique, personalized Triptik . . . at no charge • Member Advisory Service for legal counsel on motoring matters • Vehicle Inspection Service† • Approved Auto Repair Services for guaranteed repairs at fair prices • Auto Theft/Hit & Run Reward Programme • Highway Information Service • Bail Bond Certificate • Cheque Cashing Privileges • Travel Accident, Excess Medical & Hospital, Homeowner & Tenant and Autoplan Insurance • World Travel Planning and Reservations • International Driving Permits • Technical Advice Service • Travellers Cheques • Camper Rentals • Road to Adventure Motor Coach Tours • Six big issues of Westworld Magazine a year.

†Currently available in Greater Vancouver, Victoria and Kamloops.

COMPARE FOR YOURSELF!

CLUB "A"	CLUB "B"	CLUB "C"	CLUB "D"	CLUB "E"	BCAA
$8.00 maximum service call or towing allowance or reimbursement.	$10.00 maximum reimbursement for service or towing call and reimbursement for up to 50 miles towing in the event of an accident only.	$10.00 maximum reimbursement for service or towing call and reimbursement for up to 100 miles towing in the event of an accident only.	$10.00 maximum emergency road service reimbursement. $25.00 maximum towing reimbursement.	$30.00 maximum reimbursement for service or towing call.	Mechanical first-aid or towing to the nearest garage capable of providing emergency repairs during normal working hours. NO COST

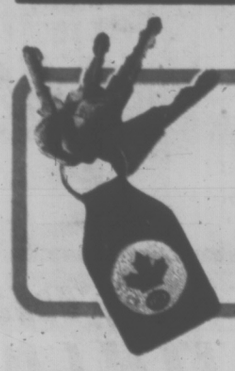

JOIN NOW FOR KEY PROTECTION SERVICE OFFER

If you join before November 1, 1976, this handsome leather key tag, part of the BCAA Key Protection Service, is yours. Your membership number is contained in a hidden pocket. If your keys are lost, the finder simply follows the instructions on the reverse of the medallion and drops them into a mailbox. The Post Office returns the keys to BCAA and we trace you, the owner, through the membership number and make sure they get back to you as quickly as possible.

MAIL TODAY!

FOR IMMEDIATE MEMBERSHIP OR FURTHER DETAILS TO:

B.C. AUTOMOBILE ASSOCIATION
1075 Pandora Avenue
Victoria
V8V 3P7

☐ Enroll me as a Master Member and forward to me my membership credentials and Key Protection Service Key Tag.

☐ I need more information (by mail only). Please send complete details and a membership application form.

MASTER MEMBERSHIP—is only $20.00 a year plus a first year enrollment fee of $5.00... Total $25.00.

Name Miss / Mrs. / Mr. ..... (Please print)

Address .....

City ..... Postal Code .....

BENEFICIARY—for Personal Accident Insurance

Name .....

Relationship to Master Member .....

Signature .....

I understand my Spouse can receive the same benefits as a Driving Associate for an additional $12.50 a year. Please enroll him/her.

Name Miss / Mrs. / Mr. ..... (Please print)

Address .....

City ..... Postal Code .....

BENEFICIARY—for Personal Accident Insurance

Name .....

Relationship to Assoc. Member .....

☐ Payment enclosed ☐ Please bill me later

BRITISH COLUMBIA AUTOMOBILE ASSOCIATION

. . . SERVING OVER A QUARTER OF A MILLION B.C. MOTORISTS

with offices in: Vancouver, New Westminster, Chilliwack, Victoria, Nanaimo, Prince George, Kamloops, Penticton, Nelson.

LEGION HUNTS NEEDY VETERANS

OTTAWA (CP) — The Royal Canadian Legion has started a coast-to-coast search for an estimated 70,000 Canadians who are in need but are not aware they are entitled to veterans' benefits.

Legion officials said Friday that Operation Service will involve thousands of legionnaires knocking on millions of doors in the next months in the search for ex-servicemen and women and dependents from Canada and elsewhere who might not be aware of their entitlements.

They said there are about 700,000 persons in Canada who do not know they are entitled to receive veteran pensions or allowances.

Test runs in London and Kenora, and North Bay in Ontario, Moosomin, Sask., and in Alberta indicated that 10 per cent of these people are in need and could make use of government war veterans benefits.

President Douglas MacDonald of Brantford, Ont., said at an operation-launching ceremony Friday that local legions are geared for the blitz which will see door-to-door visits, telephone checks and mailed information.

National headquarters of the 350,000-member organization were prepared to spend $200,000 on the campaign while locals would have additional expenditures.

Veterans Affairs Minister Dan MacDonald, who suggested such a campaign in a Halifax speech last year, offered his support.

"The war is over but for some the effects are not over," he said.

Bert Hammer, in charge of the national operation, said there are many persons who applied for pensions or allowances and were turned down are not aware that regulations have changed and they may be eligible now.

Backers, Attackers Greet Trudeau

TORONTO (CP) — About 1,500 Toronto Liberals, backed by noisy bands and brightly dressed ethnic dance groups, poured out their affection for Prime Minister Pierre Trudeau and his wife, Margaret, at a downtown hotel here Friday while organized workers paraded in the street shouting protests against the anti-inflation program.

Mr. Trudeau responded with a pep talk for the cheering Liberals and mocking gestures for the demonstrators in an evening of election-style campaigning that underlined the division of public opinion over wage and price controls.

About 100 demonstrators, members of Toronto Labor Council union locals, met the Trudeau motorcade in front of the hotel with signs protesting the restraints and with a 10-foot-high effigy of the prime minister.

It was the first organized anti-Trudeau demonstration of the prime minister's three-day southern Ontario tour. It compared with the demonstration against Mr. Trudeau and the restraints in Saint John, N.B., last week during his tour of New Brunswick and Prince Edward Island.

Mrs. Trudeau appeared upset by the hostile crowd while Mr. Trudeau smiled and gave them a mock salute. As the booing increased he stuck his fingers in his ears and entered the hotel, surrounded by policemen.

Inside, a handful of hecklers were shouted down by the pro-Trudeau majority. Mr. Trudeau had more competition from a German marching band and a Polish dance group which performed while he moved through the crowd.

The party was billed as a multi-cultural event and Mr. Trudeau praised the audience for retaining their many languages and cultures while still being good Canadians.

He said the demonstrators included members of Toronto building trades who demanded two-year pay increases of 45 to 90 per cent last year just before the restraints were imposed.

"That's too much," he said to applause from the crowd.

"It's not for you to decide" someone shouted from the audience.

Mr. Trudeau repeated the offer he made to business and labor at a speech in Niagara Falls Thursday, provide guarantees that wages and prices will not increase any faster than the over-all rate of growth in the economy and the restraints will come off immediately.

★

Tory Byelection Runner Puts Clark in Shadow

WITLESS BAY, Nfld. (CP) — John Crosbie, St. John's West byelection candidate, stole the spotlight from federal Progressive Conservative Leader Joe Clark Friday night during a speech littered with wisecracks, insults and threats to the federal Liberal government.

Crosbie, 45, who resigned a top post in Premier Frank Moore's provincial Conservative government to run in the Oct. 18 byelection, had several hundred people cheering, applauding and laughing in the community hall.

Clark was left in the background as Crosbie charged throughhis speech, referring to Prime Minister Trudeau "Pierre the Petulant, Pierre the Perturbed," to Transport Minister Otto Lang "Otto the Bus Snatcher" and to External Affairs Minister Don Jamieson variously as Newfoundland's answer to Jaws and Fisheries Minister Romeo LeBlanc's partner Juliet Jamieson.

The mood of the audience, mostly delegates from the annual Tory convention 18 miles north of St. John's, showed a dramatic change from campaigning by the two men earlier in the day.

Along with Walter Carter, who resigned his seat in the constituency more than a year ago, Clark and Crosbie spent the day in a quiet helicopter tour of small fishing towns along the shores of the Avalon peninsula.

At the rally here, Crosbie declared he was "scared not a wit" by the Liberals who have been "hanging by their fingernails and by the toenails" for 40 years with the exception of John Diefenbaker's six years in power.

Threatening to wrap his 220-pound body with a red ribbon to be sent to the prime minister for his birthday Oct. 18, Crosgie called his first major byelection speech the beginning of the Conservative campaign to win the next general election.

That election is at least 18 months away.

Moments earlier, Clark outlined four policy promises that the Conservatives intend to use as a general campaign platform.

★

CLARK EYES RIDING

HALIFAX (CP) — The Chronicle-Herald says Progressive Leader Joe Clark has decided to run in the riding of Yellowstone in the next federal election.

The newspaper says Clark will announce his decision to run in Yellowstone at a meeting of Alberta members of Parliament in Ottawa Sunday and to the Conservative caucus later in the day.

Clark has been embroiled in a dispute with Alberta Conservative MP Stan Schumacher over who would represent the new Bow River riding created by a redistribution of seats.

Clark now represents Rocky Mountain riding and Schumacher the Palliser riding.

Both wanted to represent Bow River because each member's home town is located there. Clark is from High River, Schumacher from Drumheller.

Protestant Teachers Out

MONTREAL (CP) — Quebec Protestant teachers walked off the job Friday and their union leader warned that government intervention may be the only way to end the contract dispute.

Donald Peacock, president of the 6,700-member Provincial Association of Protestant Teachers (PAPT) said he is not optimistic that the Quebec Association of Protestant School Boards (QAPSB) will buckle under the pressure of the walkout and give in to the teachers' demand of workload parity with Roman Catholic teachers.

"Only the minister can save us now," said Mr. Peacock, a reference to Education Minister Jean Bienvepue.

"The Quebec Association of Protestant School Boards is the most incompetent organization I've ever seen."

The walkout closed more than 330 elementary and secondary schools across the province and left more than 130,000 students without classes.

A spokesman for the teachers estimated that more than 98 per cent of the association's membership had respected the walkout call. Those who didn't will be subject to union disciplinary action, he added.

The Protestant teachers say they will not return until they receive the same workload and maximum class size given to 65,000 Catholic teachers last month in their contract settlement.

ASSISTANT MANAGER'S
FABRIC RIOT
MONDAY, OCT. 4th ONLY

FAKE FUR
UPHOLSTERY PIECES
25% OFF

DOUBLE KNIT CRIMP
Solid Colors, Reg. $2.67 yard,
SALE PRICE 1.66

Rayon and Cotton
PRINT AND PATTERN
FABRICS
45" wide
Reg. $2.97 yard.
SALE PRICE 1.69

Double Knit CRIMP
Prints and patterns. Reg. $5.96 yard,
SALE PRICE 2.88

50% POLY 50% COTTON
Patterns and prints, 60" width.
Reg. $2.96 yard,
SALE PRICE 1.49

Printed COTTONS
36" widths
Reg. $1.07 yard,
SALE PRICE 59¢

BURLAP
40" Widths
Rust, gold and red. Reg. $1.57 yard,
SALE PRICE 88¢

Printed and plain
COTTON TERRY CLOTH
Reg. $3.77-$4.44 yard,
SALE PRICE 2.77

100% POLYESTER PRINTS
Reg. $2.97 yard
SALE PRICE 1.47

Zellers
OPEN 9:30 A.M. TO 9:30 P.M. DAILY
Hillside Shopping Centre
10-2

elegant?

ELEGANT CARPETING FOR YOUR NEW HOME?
The epitome of elegance in every color under the sun
Capital City Carpet & Lino
1920 OAK BAY AVE.
598-4441
After 6 call J. Houston 598-7024
8-28

SAILING IS FUN!
SAILING AND POWERBOAT INSTRUCTION TO RYA STANDARDS
NEXT CLASS STARTS WED., OCT. 6th
TONY BURTON SAILING SCHOOL LTD.
The Inner Harbour 383-4011 424 Belleville
(Res. 477-6325)
A Royal Yachting Association Accredited School
You can't afford to teach yourself
10-2

CITY OF VICTORIA
PRIVATE RESIDENCES
Free Household Refuse Pickup
(In conjunction with Fire Prevention Week)
WHERE and WHEN

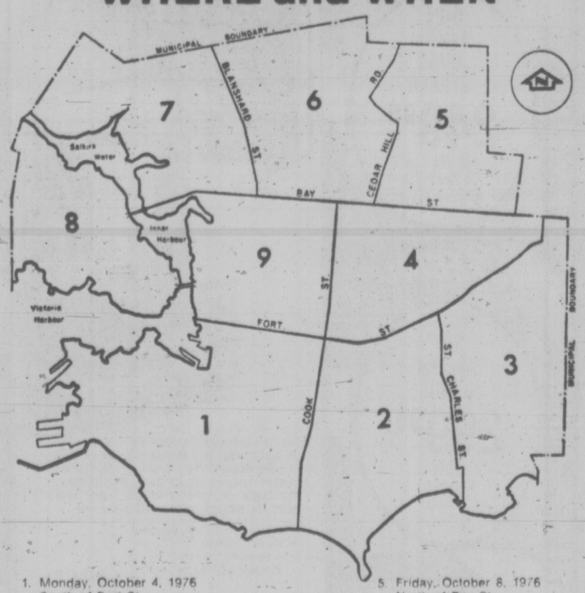

1. Monday, October 4, 1976 — South of Fort St. West of Cook St.
2. Tuesday, October 5, 1976 — South of Fort St. East of Cook St. West of St. Charles St.
3. Wednesday, October 6, 1976 — South of Fort St. East of St. Charles St. including Trent St.
4. Thursday, October 7, 1976 — South of Bay St. East of Cook St. North of Fort St.
5. Friday, October 8, 1976 — North of Bay St. East of Cedar Hill Rd.
6. Tuesday, October 12, 1976 — North of Bay St. West of Cedar Hill Rd. East of Blanshard St.
7. Wednesday, October 13, 1976 — North of Bay St. West of Blanshard St. to Selkirk Waters.
8. Thursday, October 14, 1976 — Victoria West.
9. Friday, October 15, 1976 — South of Bay St. North of Fort St. West of Cook St.

All items to be removed must be placed in plain view at the curb by 8 a.m. on the day of the collection. There will be no call backs. It would be appreciated if refuse was not placed at the curb until the evening prior to the collection date of your area.

RESTRICTIONS
No objects over 100 pounds or longer than 6 feet.
No car bodies or such items will be taken.
No garden or building refuse.
No phone calls, please.

CUT OUT AND SAVE

ANOTHER HOT IDEA FROM TEMRO

Electric Baseboard Heater
BUILDING?
CONVERTING?
Check low cost efficient Electric Heat from
PANELEC
Open Weekdays 8:00-5:00 p.m.
Open Saturdays 9:30-1:00 p.m.
1930 BLANSHARD ST. 382-7251
OPPOSITE THE MEMORIAL ARENA

Bank Robberies a Family Affair

TACOMA "Hilyard-Cubean, Hilyard-Cubean," they might call it, if Tacoma police cnverted part of this week's police blotter into a television series.

Chester Hilyard, 21, and **James Cubean, 23**, were charged in federal court with robbing a branch of Peoples National Bank of $1,359 earlier this week. While the defendants were standing in an FBI lineup another Tacoma bank was being robbed. A short time later, Tacoma police and a citizen armed with a shotgun arrested two men in that second robbery, in which $4,220 was taken from a branch of Pacific Natinal Bank. Charged in the second noon holdup were **Lorenzo Hilyard** and **Peter Cubean**, both 19. Lorenzo and Peter are younger brothers of Chester and James. All four live in Tacoma.

★ ★ ★

NEW YORK — **Jane Pauley**, a 25-year-old Chicago newscaster, will succeed **Barbara Walters** on NBC televison's Today show beginning Monday, Oct. 11, NBC announced Friay. Miss Walters left NBC for a $1-million-a-year job to co-anchor ABC televison's Evening News with Harry Reasoner. She debuts with Reasoner on Monday, one week before Miss Pauley begins on NBC. NBC declined to discuss the salary Miss Pauley will earn as co-host on Today although her agent said the figure was in excess of $100,000 a year.

★ ★ ★

LONDON — Twelve squatters living in a luxury London mansion owned by a Saudi Arabian princess were evicted today in an early morning raid, police said. The angry squatters threw bricks at a squad of 40 police as they forced their way in past the locked and bolted front door of the eight-bedroom, $340,000 mansion in the posh Kensington district. The raid by police armed with a writ of possession came only a few hours after the squatters claimed to have received a telegram from the owner, **Princess Sheikha Noora Bin Sultan Al Quasimi**, sent via the Saudi Arabian embassy in Paris. They said the princess had messaged them that she did not want to occupy the mansion until next March 1 and that they could continue their eight-month occupation of the property until then.

★ ★ ★

TEL AVIV — Police in suburban Holon arrested a hypnotist Friday on charges of inducing one of his patients to steal for him. The female patient was arrested earlier on charges of forging her employers' signatures on cheques worth about $42,000. She told police that she gave the money to the hypnotist, **George Harari** of Holon. The woman claimed the hypnotist had threatened to inflict paralysis on her if she told anyone.

★ ★ ★

LOUISVILLE, Ky. — **William Summitt**, who claimed to be 124-years-old, died this week fearing he would get a pauper's burial. But his fears were unwarranted. He had friends. He "had a real nice funeral, better than we'd thought it would be, and he even had a police escort on the way to the cemetery," said **Mrs. Laura Miller**, 68, who took care of him for the last two decades. Summitt was born before the Civil War and remembered the first Kentucky Derby and voting for President Grover Cleveland. **Rev. Hadley Hall**, co-ordinator of the National Centenarian Fellowship, an organization for persons 100 years old or over, said Summitt was without question one of the oldest persons in the United States at the time of his death.

people

LAST HURRAH FOR ALBERT

WASHINGTON — **Carl Albert** said farewell to his colleagues Friday night, ending six years as speaker of the U.S. House of Representatives and 30 years as representative from Oklahoma. Albert, who is retiring, received five standing ovations.

Stephen Really Made His Mark

TRAVERSE CITY, Mich. — Embarrassed officials of National Bank and Trust Co. are trying to recover the $39,700 they gave a Traverse City man in exchange for an obsolete German bank note.

Bank officials said they gave the money to **Stephen Holcomb**, 31, when he presented a 100,000-mark note 11 days ago.

Later they discovered that the note, printed 53 years ago at the height of Germany's inflation after the First World War, has only nostalgic value, says a West German consular official.

Historians say 100,000 marks during that inflationary period would have bought little more than one day's food.

Holcomb, who could not be reached for comment, told bank officials the note was one of almost 40 at the home of his mother, Helen Holcomb.

Bank officials quoted Holcomb as saying he had no intent to defraud the bank. After the goof was discovered, they said, he returned more than half the amount in cash and merchandise.

Bank president **David Pearce** said the bank may sue to recover the rest.

He'll Fight TV Violence

SEATTLE — **Sen. Warren Magnuson** says he will continue to fight fratuitous violence on television.

"The use of this type of violence for the sole purpose of attracting and maintaining audience attention is a common programming practice," Magnuson said.

"Violence portrayed without showing the human consequences is cheap and it degrades the viewer and the industry."

LOCAL and LONG DISTANCE MOVING
RELIABLE TRANSFER OF VICTORIA LTD.
Member of United Van Lines
388-6466 4-11

One HOUR "MARTINIZING" CERTIFIES THE MOST IN DRY CLEANING
Fresh as a flower in just one hour
8 LOCATIONS TO SERVE YOU

What are you doing the rest of your life? Decide
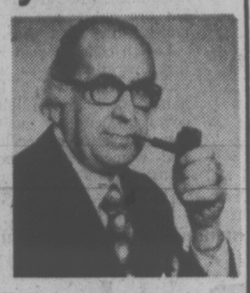
You'll probably earn quite a lot of money over your working years. But when it comes time to retire, what then? You'll want to keep on living the lifestyle you've grown accustomed to, but you need to make decisions today for a financially secure future. I can help. Call me.
"When You Think of Me, Don't Think of Insurance—But, When You Think of Insurance, Think of Me."
PETER P. LOVRIC—385-5751
Thinking with you. ManuLife
The Manufacturers Life Insurance Company

Jus-Rite PHOTO TIPS

Christmas Greeting Cards
There is still time for your very personal Christmas cards if you have not yet arranged for any. A color negative or slide can be used for your special greeting.
Your print, folder and envelope are very reasonable if ordered in lots of 25 or 50.
If you are a darkroom fan then make your own print and attach it to a folder made of construction paper. You will be surprised how original and artistic your card will look.
For more advice and help, come in to see our Photographic Counsellors at any of the four JUS-RITE PHOTOS stores.
"Service Through Experience"
716 YATES ST.
TOWN AND COUNTRY
HILLSIDE
BEACON AVE., SIDNEY
10-2
Jus-Rite PHOTOS

Allen Houghton Presents
ROMEROS
SPAIN'S FIRST FAMILY OF GUITAR

"THRILLING . . . PHENOMENAL!"
These electrifying flamenco artists are known throughout the world. Their return to Victoria promises to be one of the most exciting events of the season.
McPHERSON PLAYHOUSE
TUES.-WED. OCT. 19TH and 20TH
8:30 P.M.
TICKETS $7.50, $6.50, $5.50
NOW ON SALE AT McPHERSON BOX OFFICE
A John Minshall Ltd. Presentation
10-2

WIDE OPEN SUNDAY 1:00 to 5:00 P.M.
WE'VE PURCHASED A NEW BUILDING FOR OUR STORE
WE'RE HAVING A . . .
GIGANTIC SALE
FURNITURE, APPLIANCES, COLOR TV
MOVING OUT
Wide Open SALE HOURS
MON.-FRI. 9 A.M.-9 P.M.
SAT. 'TIL 6, SUN. 1-5 P.M.
WE DON'T WANT TO MOVE ANYTHING, IT'S TOO COSTLY! WE WANT TO SELL IT, REGARDLESS OF COST.

4-DRAWER CHEST $44.44 Walnut Finish Full Consol.
Mattress and BOX SPRING $69.99 2-Piece Set While They Last
3 Position HI-BACK STYLE RECLINER $144.44 Plaid Tweeds. While They Last
Convertible SOFA-SLEEPER $238 Double Bed Size Several Colors
Rockwell ELECTRONIC CALCULATOR $9.35 Add, Subtract, Multiply, Divide, %
18-lb. Capacity Admiral AUTOMATIC WASHER $344.44
Admiral COLOR TV 20" $399 100% Solid-State LIMITED STOCK

All Items Subject to Prior Sale

SUPER BARGAINS QUANTITY LIMITED Hurry for Yours
Admiral Portable 6-pushbutton DISHWASHERS HARVEST GOLD Sorry NO WHITE or AVOCADO 299
Contemporary Deluxe Style Sofa, Loveseat, Chair 3-Piece Set 2 Colors in Plaids Hard Wearing Herculon Olefin 476.77
Colonial Hi-Back Style Sofa/Sleeper and Chair Convertible Queen-Size Sofa/Sleeper with matching Chair. 100% Nylon Floral Quilted Fabric 599.95
6-DRAWER DRESSER With FRAMED MIRROR Full Consol to the Floor style. Walnut Finish 98.88
Admiral FROST-FREE REFRIGERATOR/FREEZER 14 cu. ft. White only. Right or Left Hand Door. 419.95
312-Coil MATTRESS 312 Coil BOX SPRING 54" Double Bed Size 2-Piece Set 139.95
KITCHEN DINETTES by Douglas of California 5-Pce. Set 98 7-Pce. Set 129 Big Selection On Hand To Choose From
COLONIAL STYLE DINING ROOM SUITE Round Table. 2 Leaves 6 Mates Chairs 299.95 Small 5-Piece Set $218.88

SPECIAL 54" or QUEEN-SIZE HEADBOARDS 17.77 Walnut Finish While They Last
SPECIAL 5-Pc. Admiral QUAD STEREO 249.95 AM/FM Amp. 4 Speakers 8-Track Player
SPECIAL 30" Admiral RANGE 299.95 Fully Automatic Deluxe
EVERY ITEM IN THE STORE SALE PRICED

26" Solid State FINAL CLEARANCE 649.95 With Factory Warranty 1-year service policy included
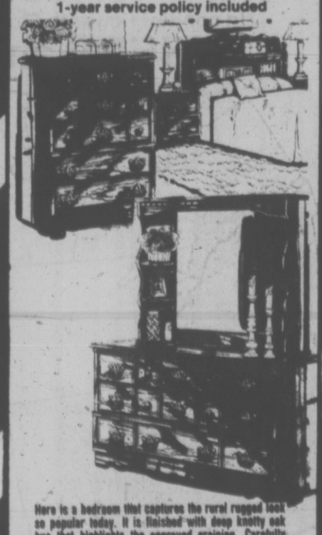
Here is a bedroom that captures the rural rugged look so popular today. It is finished with deep knotty oak hue that highlights the engraved graining. Carefully selected hardware reflects the Colonial influence in this simple, yet tastefully designed group. What's more, the price will surprise and please you.
• 9-Drawer Triple Dresser
• Galley Mirror
• 4-Drawer Chest
• Bookcase Headboard
4 PIECE Complete Grouping 399
SHOP AND COMPARE THIS IS GREAT VALUE!

SPECIAL 2-Drawer NIGHT TABLES 29.99 Walnut Finish
SPECIAL BRASS BEDS CLEARING from $179
SPECIAL AM/FM Admiral RADIOS 12.88 Battery and Earphone Included.
EVERY ITEM IN THE STORE ON SALE

SUPER BARGAINS QUANTITY LIMITED Hurry for Yours
COLONIAL LUXURY SOFA & CHAIR High, Sweetheart Back Design. 100% Nylon Fabrics 499.95 LOVESEATS to Match $288.
Admiral Deluxe MICRORANGES 1977 Models Are Here NOW PRICED FROM 499
QUEEN-SIZE MATTRESS & BASE Spinal-Guard by King Koil. Firm Quality at a Sensible Price 299.95 King Size, Twin and Double Sale Priced Too!
TRADITIONAL 2-PCE. CHESTERFIELD SUITE Hi-Back, Tufted Back Velace, Velvets, Nylons, Herculons. Your Choice of Fabric While They Last 399.95
Spanish Deluxe Style COCKTAIL TABLE HEX. COMODE and Square Lamp Table Oak Finish. 3-Piece Set 99.95
ADMIRAL FREEZERS
12-cu.-ft. 420-lb. Capacity $259
522-lb. Capacity $268
620-lb. Capacity $288
791-lb. Capacity $309
921-lb. Capacity $359
16-cu.-ft. Upright Model $388
CHINA & CRYSTAL ORNAMENTS, FIGURINES, ETC., ETC., ½ PRICE All Must Go! Too Fragile and Costly To Move!
SPECIAL NOTICE TO CONTRACTORS Lobby Furniture, and Display Suites are our Specialty. APPLIANCES at WHOLESALE

THE TRADERS
388-6264, 715 Finlayson St.
OPEN NIGHTLY TILL 9 P.M. SAT. TILL 6 P.M.

Queen of Alberni Trip 'Like Sail on a Ghost Ship'

max low

If you haven't yet been for a trip on B.C. Ferries' new overheight-vehicle vessel Queen of Alberni, then do it. If nothing else, it will enable you to escape from the masses and sail the seas in solitude. You'll have little company.

Costing some $15 million and designed specifically for commercial and recreational vehicles six feet, five inches and higher, the Alberni is a beautiful ship.

Its doorways, corridors and decks are wide, giving a feeling of great spaciousness.

Yet, when you go aboard at Swartz Bay and travel across to Tsawwassen right now, it's like sailing aboard a ghost ship. You can walk a complete circuit of the vessel and see no one. It's eerie. You can stop in your tracks and listen. And there are no footsteps.

In the huge forward lounge, a grand total of five people are dotted around in the modern seating. There is no one at all sitting in the other lounge aft. Only a fraction of the tables are taken in the cafeteria and up on the attractive freshly-painted sundeck, though it's a glorious day, there isn't anyone.

But why? Where are the campers and trucks? Where are the people? Why is this latest acquisition to the B.C. Ferries fleet making six crossings a day almost empty every time?

No one seems to know!

"We're feeling our way with the traffic on this vehicle to see just what we can do," Bill Bouchard, assistant traffic manager with B.C. Ferries told me this week. "Initially (it went into operation Aug. 9) we said overheight vehicles only. But we have taken some ordinary cars to take the pressure off later sailings on the other ferries, and we are taking some trucks on the stretch vessels, specially if they have perishable produce. But we're trying to gear them toward the overheight ferry — and it's working pretty well."

It might be working "pretty well" Mr. Bouchard, but it looks as though it will take a hell of a long time before it will be working to capacity.

When I made the lunchtime crossing from Swartz Bay Tuesday (sailings are 6:30 a.m., 10 a.m. and 1:30 p.m. from Tsawwassen and 8:15 a.m., 11:45 a.m. and 3:15 p.m. daily from Swartz Bay), the vast deck was virtually empty. There are no ramps and so, compared with the stretch ferries which can handle about 360 standard-size cars, the Alberni can accommodate only 157 longer and higher vehicles.

But it is still waiting to do just that!

On my trip across, I counted 27 trucks and campers down below and on the return journey there were 23. With an average of one (and occasionally two) persons per vehicle, that doesn't make for a very big on-deck population.

Randall Callbreath of Duncan, who drives for Mid-Island Milk Supplies and says his only gripe is the lack of hot meals aboard (there are only soup and sandwiches in the cafeteria), said he has never seen more than 25 to 30 vehicles aboard the Alberni.

Yet it's strange that, with all this space, the Alberni doesn't take buses or foot passengers. And when you ask why not, you're fed a typical bit of B.C. Ferries logic: "Oh, it's only licensed to carry 425 passengers!"

That kind of explanation doesn't help much if you're a foot passenger who arrives moments too late to catch the stretch ferry sailing at say 3 p.m. from Swartz Bay and have to wait another hour (or maybe two hours in the winter) for the next one, while the Queen of Alberni sails without you at 3:15 because it's only licensed to carry 425 people and there are probably 40 aboard. Oh well, there are some things we are never meant to understand, I guess.

Anyway, one thing's certain: the crew loves the new ship.

I had a cup of tea and a chat with relieving captain Jim Spencer, chief steward Ray Clarkson and senior chief engineer Hugh MacDonald and they all agreed — it's marvellous.

"It's a different concept from the stretch vessels," explained Spencer. "You have a propeller and a rudder at each end and a dual wheelhouse. We just go in and out and it saves about six minutes on each trip not having to turn around. The engine does 21½ knots at full speed (the others do only 17) and so we can cross in an hour and 10 minutes instead of an hour and 40."

For Clarkson, 15 years with B.C. Ferries, working on the Queen of Alberni, is "basically the same as on the others, but less hectic and very relaxed."

MacDonald, who has been on the ferries for 10 years and was the engineer standing by when the Alberni was being built in Vancouver, was full of praise for the design and layout of the new vessel.

"She's the nicest ship on the fleet . . . without a doubt," he said.

"I get to work most ships now," said Capt. Spencer, an 11-year B.C. Ferries man. "But you could leave me on this one," he added with a grin.

"You know though," the captain offered, "I think we're all a little disappointed that we didn't haxe a full load in the summer — just to see how she'd handle it."

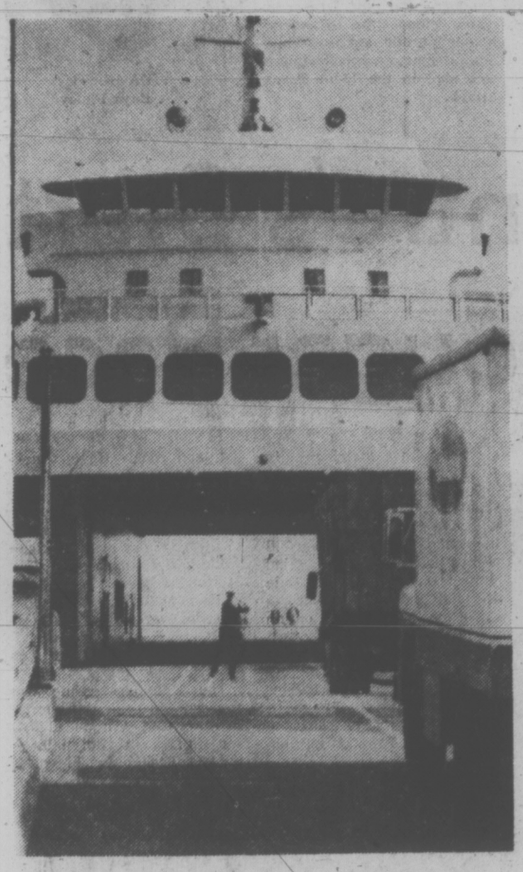

Boarding time . . . but few using

Five people . . . and a huge lounge

—Max Low photos

New Prices Hit Spot As Meat Price Drops

A well-known chain restaurant Friday reversed the inflationary trend and reduced the price of its hamburgers 15 cents and the price of its hamburger platter by 20 cents.

Cheryle Gibb, assistant manager of the Victoria White Spot, 710 Caledonia, said the price reductions take effect immediately.

"This is the first time the price of anything has gone down at a restaurant," she said.

"This is a pleasant change."

The reductions are due to lower prices for beef.

"When our costs were going up we raised our prices so it is only fair to lower our prices now that costs are down."

The price reductions are also in effect at all 22 White Spot restaurants on the Lower Mainland.

In Victoria, the basic hamburger is selling at $1.25, down from $1.40.

The deluxe burger is $1.40, down from $1.55 and the hamburger platter with chips is $1.95, down from $2.15.

Ask The Times

Q. I'm told deep-sea tides can provide energy if harnessed. Is this true?—S.K.

A. Yes. The most successful modern tidal power plant, located in the esturary of the Rance River in Brittany, supplies power to Paris. The Soviet Union is reported to be planning tidal power stations for the far north. One early tide mill, built in 1170 in Suffolk, Eng., still stands and was in use until recently. An even earlier one at Dover is recorded to have caused "disaster to vessels by the great disturbance of the sea".

Building Slump Looms for City

By AL FORREST
Times Staff

Victoria is in for a severe construction slump because of the surplus of condominiums and offices, a bank spokesman warned Friday.

Brian Gray, assistant manager of the main Victoria branch of the Toronto-Dominion, said when present construction projects are completed there will be very little construction in the Victoria area.

"There will be no new office buildings started for five years and it will be at least nine months before any new condominiums are started," he said.

This will have a major depressing effect on Victoria because construction is a key industry.

Gray was commenting on a national economic survey released this week by the Toronto-Dominion Bank.

The national report said: "The outlook for housebuilding activity is . . . discouraging. It is already clear that some available new housing has gone unsold because of mortgage interest rates, kept high in conformity with Bank of Canada monetary stringency. Restrictions on rent increases have added to the problem."

The Toronto-Dominion reduced its mortgage interest rate to 11.5 per cent from 11.75 per cent on Friday to stimulate the housing market.

The national report is also critical of Anti-Inflation Board restrictions on profit levels, saying this had eroded business confidence.

Gray said the housing slump is the most serious problem for the Victoria economy.

The surplus in office space will reach crisis proportions when the huge provincial government complex is completed at Courtney and Blanshard. The government will move out of scores of ofices in the downtown area leaving high vacancy rates.

Gray said there are also indications builders are losing interest in constructing new condominium units because of the surplus on the market.

He said he has not detected any serious complaints about the Anti-Inflation Board regulations in the Victoria community.

Gray said there are bright spots as well on the economic horizon for Victoria.

He said consumer spending continues to be strong and there are indications Victoria had a good tourist month in September.

He said the business community has good reason to remain optimistic about the economic community here but should be aware that construction will be a weak spot for many months to come.

"As far as construction is concerned, it could be a cold winter."

Crisis Callers Show Big Jump

Since the Victoria Crisis line went into operation in May, 1971, it has received more than 60,000 distress phone calls.

The future frightens Bobbie Etter, the 28-year-old director of the program.

"It kind of scares you to think that we are needed that much in the community," she says.

Most people regard Victoria as "such a nice place to live," she says. Who could be lonely, insecure or unhappy here?

Well, a growing number of persons are, she says. Calls to the Crisis or Need line indicate people problems are getting worse, not better. This year's call ratio is about 100 a month more than last year.

The calls come from teenagers, new in town and lonely, young adults contemplating suicide, housewives needing to let off steam, the elderly or terminally ill and almost anyone who has no one else to turn to.

Two phone lines, open around the clock, are manned by volunteers whose only function is to listen, and support the callers through their time of difficulty.

Operating on a budget of $50,000, one third from the department of human resources, the remainder from the four core municipalities and United Way, the Crisis line is undergoing a crisis of its own these days.

Etter says Crisis line is operating $1,500 in the red, and needs more volunteers.

Volunteers, after an initial training period, are expected to put in one four-hour shift at the Crisis phone each week.

Target: $800,000
To Date: $153,893

The Carol King song You've Got a Friend describes better than anything else what Crisis Line is all about.

"Winter, spring, summer fall, all you have to do is call. I'll be there. Yes, I will. Ain't it good to know you got a friend."

Mugged, Rolled, Robbed Biker Brij Keeps On Going

By AB KENT
Times Staff

Brij Pal Singh hammers out bicycles on the anvil of life.

In the more than three years since he pedalled down the road from his home in Northern India on a quest of the heart and mind, he has worn out three bikes and has several thousand miles on his fourth.

The 27-year-old graduate of the University of Meerut—a city of 1 million 70 miles north of New Delhi—is making Victoria his last major stop in North America before taking a plane from Vancouver to the Orient.

In 71 countries since leaving home in May, 1973, Brij has seen some bad and much good, which he feels will enable him to deliver his doctoral thesis in economics, write some books and qualify him as a teacher.

But most of all, he believes his two-wheeled odyssey will give him satisfaction, confidence and spiritual peace.

"Young people can learn from this," he said Friday.

Besides visiting five continents—and hopefully 30 more countries before 1978—Brij has learned English and smatterings of other tongues.

"Nothing is impossible in the moral world. With strong willpower and determination, man can do anything."

Brij is a living example.

He has been mugged and rolled, hit on the head 60 miles from the nearest hospital, had his pocket picked and money taken and suffered the myriad hardships of life on the road.

His story has been told in a dozen languages in newspaper clippings from Zambia, Egypt, Germany, France, Italy, Kenya, Ethiopia, U.K., South America, the U.S. and Canada.

The young man has pedalled 47,000 miles and junked his first bike, bought in India, while he was in Norway. A Norwegian replacement took him all over Europe and part of Britain, where the Raleigh company gave him his third machine. That lasted him through much of the U.S. until it was replaced by another Raleigh he has ridden across Canada.

He left home with little money because of currency restrictions, and has been helped by generous people almost everywhere. A school near Duncan heard him lecture then gave him $100 to help with his air fare to Japan.

He has worked a few times — gardening and vegetable farming in Holland and Switzerland, in an orange juice factory in Norway and selling papers in Frankfurt.

His bikes have gone through more than 25 tire and tube changes and many mechanical failures. Even the frames give out under the daily grind of miles, sometimes 200 at a stretch.

Brij determined while he was a student of philosophy and religion that he would have practical experience of the world.

"Adventure, wisdom and discovery," he said, help to raise the consciousness "from ignorance and darkness."

The cyclist said he wants to mature through travel, then in his writings — he is keeping careful diaries in English and his native tongue — compare what he has seen and experienced from religious, cultural and economic points of view.

Teaching would be his first choice after settling down in India, preferably at a university. Or he may take up practical work in economics or sociology.

—Irving Strickland photo

Brij Pal Singh . . . 47,000 miles

Activist Runs in Oak Bay

Self-styled community activist Jacquei Sellgren, 30, has announced she will challenge the three incumbent Oak Bay aldermen for one of three council seats in the Nov. 20 municipal election.

The American-born housewife said she is running on an environmental platform, opposing high-rises and favoring public transit over the private car.

Three incumbents considering running for re-election are John Goult, Shirley Dowell and Douglas Watts.

Sellgren was born in Washington, D.C., and attended Columbia University in New York before marrying Tom Sellgren, a Canadian computer programmer, and moving to Toronto in 1969. She became a Canadian citizen one year later.

In Toronto she was active in canvassing work for aldermanic candiates running on an environmental platform.

She and her husband, Tom Sellgren, opposed the construction of throughways and highrises in downtown Toronto where they lived.

"We worked to preserve the environment. Many houses the developers wanted to tear down were more livable than the high-rises they were planning.

"I am not against development. I want to work with developers to plan homes that are livable."

This housing would have to be of the low-rise type and must fit in with other community housing, however.

"We must also begin considering alternative forms of transportation. The car will soon be extinct in major cities. We are not yet at the point where we have to consider subways and streetcars for Oak Bay but we must improve public transit services."

The Sellgrens decided to move to Victoria after visiting a friend in Oak Bay two years ago. When an advertisement appeared in a Toronto paper for a computer programmer in Victoria they moved here and have lived in Oak Bay for 18 months.

Her husband, Tom, does not intend to take active part in community politics as he will be devoting full time to his job as computer programmer for the B.C. Medical Service, a provincial government job.

IRISH WIN ELUDES JIM

A 53-year-old Victoria man missed out on the big money today when La Bombola ended up an also-ran in the Cambridgeshire Handicap.

James Wilson, of 3307 Metchosin, will however collect an Irish Sweeps consolation prize of about $1,700 for having his ticket drawn on today's race.

Frustrated A's Blame the Boss

By The Associated Press

Oakland A's had plenty to say Friday night after losing baseball's American League West pennant to Kansas City Royals.

"Kansas City backed into it," sneered Sal Bando. "They could have lost their last three games and we would have had a chance. I'm disappointed."

Pitchers Vida Blue and Rollie Fingers, two of Oakland's leaders, took out their bitter disappointment on Oakland owner Charles Finley.

"We didn't get any help from him," shouted Blue in the Oakland locker room after a 2-0 loss to California Angels eliminated the A's from contention in the West.

Blue, who pitched brilliantly Friday night, hurled unprintable expletives at the controversial Finley and Fingers added his voice.

"That goes for me, too," snapped the mustachioed reliever.

It appeared that the Oakland players were letting their frustrations all hang out after a long and bitter chase of the Royals that ended abruptly with Rusty Torres's home run in the California 12th.

That blast broke up a scoreless pitching duel between Blue and California's Frank Tanana and gave the division pennant to Kansas City. The Royals missed an opportunity to wrap up the West on their own earlier with a 4-3 loss to Minnesota Twins.

In the night's other American League games, Boston Red Sox whipped Baltimore Orioles 7-4, Detroit Tigers downed Milwaukee Brewers 5-0 and Texas Rangers outscored Chicago White Sox 11-8. Rain washed out a doubleheader between New York Yankees and Cleveland Indians.

Torres's homer was all the Angels needed to beat Oakland, but they added an insurance run on a double by Mike Miley and a single by Terry Humphrey. Tanana, 19-10, pitched a five-hitter and struck out 14 in 11 innings.

Steve Braun drove Mike Cubbage home with a one-out bloop single to centre in the ninth inning to give Minnesota its victory over Kansas City.

Carl Yastrzemski drove in three runs with a pair of singles and a tie-breaking sacrifice fly, giving Boston its victory over Baltimore. Yastrzemski improved his RBI total to 102, marking the fourth time in his 16-year career that he has gone over the 100 mark.

Reggie Jackson put Baltimore in front 4-3 with his 27th homer in the seventh before the Red Sox rebounded against reliever Fred Hodsworth, 4-1, in their half of the inning.

Phil Mankowski's two-run single sparked a five-run Detroit seventh inning and John Hiller pitched a four-hitter in his first start since 1972, leading the Tigers over Milwaukee. Loser Bill Travers, 15-16, carried a two-hitter into the seventh, when a one-out single by Mickey Stanley and a walk started the Tiger rally. After a fielder's choice grounder by Chuck Scrivener, Pedro Garcia's single broke the screless tie.

Tom Grieve pounded a pair of two-run homers, helping Texas beat Chicago. Jim Sundberg and Jeff Burroughs also joined the Rangers' homer parade against White Sox pitching, each collecting a solo shot in the 13-hit Texas attack.

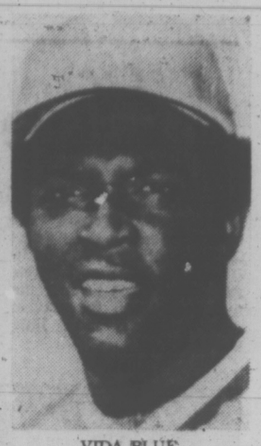

VIDA BLUE
. . . flays Finley

CLOSELY WATCHED by Jamie Ross (5) and Esquimalt clubmate, Ken Anderson of Rutland attempts to advance ball during exhibition high school soccer match Friday. Playing second match of day, Rutland squad finished in 2-2 deadlock with Esquimalt. (Times photo by Irving Strickland)

Rookie Centre's Start Matches Cougar Pace

Victoria Cougar coach Pat Ginnell has a horn to blow . . . on behalf of Gary Lupul.

Before the season started, Ginnell reckoned Lupul to be a strong candidate for rookie-of-the-year honors in the Western Canada Hockey League.

Could be.

The slick-skating centre from Powell River is off to a fine start. By coincidence, so are the Cougars.

Lupul scored two goals and set up another Friday as Ginnell reckoned Lupul to be Victoria recorded its second straight success by embarassing the Pats 9-2 before 1,000 fans in Regina.

Lupul centred holdover wingers Curt Fraser and Gregg Anderson to provide Cougars with a line that dominated the action. They scored a goal with their first shot, by Lupul, and carved up 13 points.

Anderson and Fraser had the big nights. Each scored twice and picked up three assists.

Lupul, who also scored in Victoria's 4-3 decision over Portland Winter Hawks, looked right at home.

Bob Jansch, another rookie, also made it three goals in two games with a pair against the Pats and defenceman Greg Tebbutt added the other — his second.

★ ★ ★

	G	W	L	T	F	A	P
Brandon	4	4	0	0	22	7	8
Saskatoon	4	1	3	0	13	9	2
Flin Flon	3	0	3	0	9	29	0
Regina	2	0	2	0	8	16	0
Eastern Division							
Western Division							
Victoria	2	2	0	0	13	5	4
New West	1	1	0	0	10	3	2
Kamloops	1	1	0	0	6	1	2
Portland	3	0	3	0	7	20	2
Central Division							
Winnipeg	4	3	1	0	27	19	6
Lethbridge	2	2	0	0	13	11	4
Calgary	4	2	2	0	2	23	4
Medicine Hat	2	0	2	0	8	12	0

Games Tonight

Calgary at Flin Flon, Portland at Medicine Hat, Victoria at Winnipeg.

Games Sunday

Calgary at Flin Flon, Kamloops at New Westminster, Portland at Lethbridge, Regina at Winnipeg, Victoria at Brandon.

VICTORIA 9, REGINA 2.

First Period

1. Victoria, Lupul (2) (Fraser, Hendricks) 0:46.
2. Victoria, Jansch (2) (Szott, Robertson) 11:26.
3. Victoria, Fraser (1) (Anderson) 15:13.

Penalties: Gordon (V) 2:34; Tebbutt (V) 12:31; Phillipoff (V) 19:55.

Second Period

4. Regina, Minor (Ing, Wappel) 1:39.
5. Victoria, Anderson (1) (Lupul) 6:14.
6. Regina, Ing (Minor, Graham) 10:27.
7. Victoria, Jansch (3) (Robertson) 17:18.

Penalty: Tidball (R) 18:54.

Third Period

8. Victoria, Fraser (2) (Anderson) 3:20.
9. Victoria, Lupul (3) (Anderson, Fraser) 7:10.
10. Victoria, Anderson (2) (Hendricks, Fraser) 17:17.
11. Victoria, Tebbutt (2) 19:53.

Penalties: Lupul (V) 4:30; Minor (R) 5:33; McCann (R) 11:18; Lupul (V) (major, match penalty), Minor (R) (minor, major) 16:07.

Shots stopped by:

Bannerman (V)	9	8	11	—28
Anderson, Bergh (R)	10	6	3	—19

Attendance: 1100.

CALGARY (5): Doug Robb, Gary Rissling, Perry Turnbull, Glen Cochrane, Paul Enoulet. SASKATOON (9): Bill McNaught 3, Brent Ashton 2, Rob MacFarlane, Bryan Baron, Del Chapman, Darryl Erickson. Attendance: 2153.

PORTLAND (1): Jim Cross. KAMLOOPS (6): Ryan Walter 2, Errol Rausse 2, Dwayne Lowdermilk, Alan Young. Attendance: 1800.

Gerry Minor and Greg Ing were Regina's marksmen.

In a comparatively-clean encounter between two strong-skating teams, the obvious difference was in goal. Pats outshot Victoria 30-28 but Bannerman turned in a solid effort.

The Bob Turner-coached Reginans suffered in goal. Neither Jack Anderson nor Brad Bergh were able to make the big stop when it mattered.

Thre were only four minor penalties called in the first two periods and the only semblance of violence came late in the third when Lupul skirmished with Minor. Both took majors and Lupul also was slapped with a match penalty for starting the fight.

Cougars didn't dress two regulars but Ginnell came up with one surprise by introducing Mike Toel, a 17-year-old centre from Red Deer. Toel played on a line with Dale Ewasiuk and John Gordon.

Gordon took a shot on an ankle and took an early rest but is expected to be ready for action when Victoria continues its 11-games-in-12-days trip by meeting the Monarchs in Winnipeg today. The Cougars play in Brandon on Sunday.

Dennis Fenske, still not fully recovered from a slight shoulder separation; Archie Henderson, on the suspended list, and rookie Kevin Clackson did not dress.

In other games Friday, Kamloops Chiefs scored four power-play goals and cruised to a 6-1 victory over Portland while in Saskatoon, rookie Bill McNaught pumped in three goals to spark the Blades to a 9-5 win over Calgary Centennials.

It was Saskatoon's first win after three losses.

The Kamloops game was marred by a third-period brawl that produced 13 majors and two game misconducts. The brawl involved every player on the ice except goalies Tim Thomlison of Portland and rival Brian Henderson.

VACHON GETTING NOD

Los Angeles Kings expect things to turn out differently in Memorial Arena tonight.

Vancouver Canucks, making the most of opportunity and Mario Lessard's inexperience, came up with their best display of the training season by defeating the Kings 7-1 Friday in Vancouver.

It was the Canucks' first triumph in five National Hockey League exhibitions.

The Bob Pulford-coached Kings outshot Vancouver 31-27 but suffered from Lessard's inexperience.

The rookie, who played last season with Saginaw in the North American League, got the call because Pulford wanted to rest regular Rogie Vachon. Los Angeles' regular backup netminder, Gary Edwards has been sidelined with a broken nose.

Pulford indicated Vachon, a standout in the recent Canada-Cup series, will start tonight's game, at 8:30 p.m.

Sophomore Rick Blight scored two goals for Vancouver while Don Lever, Gerry O'Flaherty, John Gould, Dennis Ververgaert and Garry Monahan added one each for Vancouver.

Former New Westminster Bruin Steve Clippingdale scored the LA goal, spoiling Cesar Maniago's shutout bid while Canucks were playing short-handed.

Spectrum Pads Win String

Spectrum has a good thing — a four-game unbeaten streak — going in the Greater Victoria High School Soccer League.

It's with Spectrum today because Gordie Reading also happened to be good Friday.

Reading's strong performance, combined with some erratic shooting by Parkland, made the difference as Spectrum took over sole possession of first place with a 3-1 victory over the Panthers.

Coach Joe Milligan's Panthers, now 1-3 were more than a match for the unbeaten Spectrum squad but were consistently frustrated by Reading and their own shooting sins.

Reading scored shutouts in his first three games but the string was snapped in the second half when Avie Stubbington connected for Parkland's only goal.

Tim Achtzner scored two goals for Spectrum and Pat Going added the other.

Goaltenders also sparkled at Royal Athletic Park as Reynolds Roadrunners and Mt. Douglas Thistles played to a scoreless draw before about 600 fans.

Reynolds enjoyed a territorial advantage in the first half and the Thistles came on strong in the second half but goaltenders Terry Crisp of Mt. Doug and rival Carlos Almeida had all the answers.

In other games Friday, both Victoria High Tyees and Belmont Braves squared their records at 2-2 with identical 3-1 victories. Tyees took care of Claremont while the Braves defeated St. Michael's University.

Dave Williams scored a pair of goals for Vic High with John James adding the other while Roland Milkert accounted for Claremont's only tally.

At St. Michael's, Bill Merriman was a two-goal gunner for Belmont. Gord Donald also connected for the winners while T. K. Lim scored St. Michael's goal.

A busy Rutland team came up with a pair of 3-3 draws against district opposition in exhibition games.

Rutland, which had scored a 1-0 victory over defending provincial champion Vancouver Centennial on Thursday, played to the draws against Oak Bay and Esquimalt.

Joe Mendonca scored two goals for Oak Bay and Barry Beck added one while Larry Nohr (2) an Mike Bell clicked for Esquimalt.

	P	W	L	T	F	A	Pts.
Spectrum	4	4	0	0	15	1	8
Oak Bay	3	3	0	0	10	3	6
Reynolds	4	2	1	1	10	6	5
Mt. Douglas	4	2	1	1	7	3	5
Vic High	4	2	2	0	7	7	4
Belmont	4	2	2	0	6	9	4
Esquimalt	3	1	2	0	4	7	2
Claremont	4	1	3	0	7	11	2
Parkland	4	1	3	0	6	12	2
St. Michaels	4	0	4	0	3	16	0

Next games: Tuesday — Vic High at Esquimalt; Oak Bay at Reynolds; Mt. Douglas at Belmont; St. Michaels at Spectrum; Parkland at Claremont.

SPORTS MENU

HOCKEY

8:30 p.m. — South Island Big Six League; Chemannus Blues vs. Juan de Fuca Merchants, Fuller Lake Arena; Lake Cowichan Lakers vs. Victoria Western Homes Buckaroos, Lake Cowichan Arena.

8:30 p.m. — National League, exhibition, Vancouver Canucks vs. Los Angeles Kings, Memorial Arena.

8 p.m. — South Vancouver Island Junior "B" League, Mill Bay vs. Fuller Lake Flyers, Mill Bay Arena.

SUNDAY

HOCKEY

6 p.m.—South Vancouver Island Junior "B" League, Victoria vs. Juan de Fuca, Memorial Arena.

BICYCLE RACING

10:30 a.m.—Victoria Cyclo-Cross League event, Cuthbert Holmes Park.

RUGBY

2:30 p.m.—Island Union, first division Ellis Cup match, Cowichan vs. UVic Vikings, Duncan.

1 p.m.—Island Union, second division, Cowichan vs. Velox, Duncan; Oak Bay Wanderers vs. UVic Saxons, Windsor Park; James Bay Athletic Association vs. Castaways, Macdonald Park; Royal Roads vs. Vampires, Royal Roads.

MOTORCYCLE RACING

12 noon—Start of 43rd annual Mt. Douglas Hillclimb, Mt. Douglas Park.

FIELD HOCKEY

11 a.m.—Vancouver Island Men's Association, Rebels I vs. Castaways, Beacon Hill Park (East); Tigers vs. Kangonils, Lansdowne Junior High School.

1:30 p.m.—Vancouver Island Men's Association, UVic vs. Colonials, Beacon Hill Park (West); Rebels II vs. Rebels III, Lansdowne Junior High School.

FOOTBALL

1 and 2 p.m.—Vancouver Island Juvenile League, Saanich Hornets vs. Courtenay Raiders, Royal Athletic Park; Cowichan Timbermen vs. Oak Bay Farmer Construction, Duncan.

10 and 11 a.m.—Bantam Canadian League, Vampires vs. Chiefs, Duncan; Tigers vs. Hornets, Cedar Hill Park.

SOCCER

11 a.m.—Isfand League, premier division, Gorge Molsons vs. Powel River Villas, Blanshard Field.

2:15 p.m.—Island League, premier division, Oak Bay vs. Da Vinci, Heywood Avenue Park; Cosmopolitan Royals vs. Gorge United, Topaz Park.

2:15 p.m.—Island League, second division, Metro Toyota vs. Victoria West, Central Park; UVic Norsemen vs. Duncan Powels Men's Wear, UVic; Castaways vs. Cosmopolitan Royals, Carnarvon Park; Saanich Braves vs. Frisia Construction, Centenial Park.

2:15 p.m.—Island League, third division, PG Men's Wear vs. Labatts, Colwood; Duncan Village Green vs. Vantreights, Duncan; Victoria Athletics vs. Oak Bay, Bullen Park; Oak Bay Alumni vs. Glen Meadows, Henderson Park.

2:15 p.m.—Island League, fourth division, Da Vinci vs. Duncan K and R, Victoria West; Chez Pierre Restaurant vs. Metro Toyota, Mount View; Sooke vs. Matthews Heating, Sooke; Royal Roads vs. Castaways, Royal Roads; Tsawout vs. L. H. Ormiston, Layritz Park; Falcons vs. Brentwood Inn, Lansdowne Junior High School; Saanich Recreation vs. Friendship Centre, Mt. Newton School.

MONDAY

HOCKEY

7 p.m.—South Vancouver Island Junior "B" League, Juan de Fuca vs. Lake Cowichan, Juan de Fuca Arena.

8:15 p.m.—South Island Big Six League, Western Homes Buckaroos vs. Victoria Athletics, Memorial Arena.

Bowling Event Starts

They're off and running in another Times Bowler-of-the-Week contest.

Competition started today in the 14th annual edition of the event that is open to all bowlers involved in league play on southern Vancouver Island lanes.

Each of the 26 contest weeks run from Saturday until the following Friday night and bowlers rolling the highest scratch scores in their divisions during each of those seven-day periods will be declared "bowlers of the week."

Winners in each of the sections — men's and women's divisions in both fivepins and tenpins — will receive crests and become eligible for Bowler-of-the-Year rolloffs, in which each division winner will receive a Times Trophy. Any rolloff champion who is a daily subscriber to the Victoria Times will collect a bonus award of $100.

Open to all bowlers rolling in league play on lanes at Chemainus, Youbou, Lake Cowichan, Duncan, Salt Spring, Sidney and in the Victoria area, the competition will be halted for two weeks — Dec. 18 to 31 — during the Christmas season and will conclude on April 15.

With fivepin and tenpin rolloffs slated for different days in early May, versatile contestants can again hope to collect a pair of rolloff crowns.

Nobody has yet managed a rolloff double, but this could be the season of the two-title breakthrough.

Of course, the first step in the pursuit of a double is winning a Bowler-of-the-Week award, and those weekly honors are now up for grabs.

Fan Response Better Than Rockies' Result

By The Canadian Press

Colorado Rockies made their National Hockey League home debut Friday night before a record 13,435 fans at Denver but lost their exhibition game with Chicago Black Hawks.

J. P. Bordeleau and Phil Russell scored two goals each to lead the Hawks to a 5-3 win before the largest hockey crowd ever assembled in Colorado.

The Rockies, formerly Kansas City Scouts, are playing in the arena vacated by Denver Spurs, the former World Hockey Association team that moved to Ottawa in mid-season last year before folding.

The young Colorado team outshot the Hawks 53-50 but their victory bid fell short in the final minutes when Bordeleau slapped the clinching goal into an empty net.

In other exhibition games Friday night involving NHL teams, Atlanta Flames downed New York Islanders 4-2, Boston Bruins shut out Buffalo Sabres 4-0, Vancouver Canucks beat Los Angeles Kings 7-1, Montreal Canadiens defeated Toronto Maple Leafs 6-4 and New York Rangers played to a 2-2 tie with New England Whalers of the WHA.

Rey Comeau's second-period goal snapped a 1-1 tie, helping Atlanta beat the Islanders. Tom Lysiak, Bob Simpson and Bill Flett scored Atlanta's other goals. Jean Potvin and Ralph Stewart scored for the Islanders.

Left winger Hank Nowak scored two goals and assisted on a third as Boston snapped a five-game winless streak and shut out Buffalo.

The big difference in the Montreal-Toronto game was that the attendance at Maple Leaf Gardens was only 14,006.

Normally when the Leafs play at home the announced attendance is 16,307 which means every seat has been sold — though not necessarily occupied — to season ticket holders.

On Friday, every seat was on sale to the general public for the first time in many years, and there were more than 2,000 empty seats.

Bob Gainey scored Montreal's first two goals in the opening period and, although the Leafs tied it and even took a brief lead, the Canadiens did not look to be in serious trouble at any stage.

Bill Fairbairn capped a comeback with a goal early in the third period to give the Rangers their tie with New England.

MONTREAL (6) — Bob Gainey 2, Pete Mahovlich 2, Jacques Lemaire, Jim Roberts; TORONTO (4) — Errol Thompson 2, Don Ashby, Pat Boutette.

NY RANGERS (2) — Ken Hodge, Bill Fairbairn; NEW ENGLAND (WHA) (2) — Tom Earl, George Lyle.

BOSTON (4) — Hank Nowak 2, Rich Middleton, Stan Jonathan; BUFFALO (0).

NY ISLANDERS (2) — Jean Potvin, Ralph Stewart; ATLANTA (4) — Tom Lysiak, Bob Simpson, Rey Comeau, Bill Flett.

CHICAGO (5) — J. P. Bordeleau 2, Phil Russell 2, Bobby Orr; COLORADO (3) — Colin Campbell, Wilis Palement, Chuck Arnason.

AN UPSET SPECIAL IN CHICAGO

New England's Bubble to Break?

By HAL BOCK
The Associated Press

It's shootout time in the American Football Conference.

Two high-powered offences collide in Denver on Sunday when the unbeaten San Diego Chargers take on the Broncos in a National Football League game.

Coach Tommy Prothro's Chargers dropped their first 10 games last season but have been the surprise of the league this year with three consecutive victories. Included in the string is last week's 43-24 romp over St. Louis, one of the powers of the National Conference.

The pro picker usually likes the home team when everything else looks even: But he'll go for the Chargers this week on the strength of last week's impressive victory over the Cardinals.

The picker was 9-5 last week, moving the season's log to 31-10-1 for .756.

The picks:

San Diego 30, Denver 24

Quarterbacks take five years to develop. Dan Fouts, in his fourth year, is ahead of schedule. So are the Chargers, and they'll stay that way againt Denver.

Oakland 27, New England 10

It's bubble-bursting time for the Patriots, who've had fun kayoing Miami and Pittsburgh the last two weeks but will come up short against the Raiders.

St. Louis 24, Giants 14

A rule of thumb. The Giants always play better against the league's better teams and occasionally come up big against their NFC East foes from St. Louis.

Dallas 38, Seattle 13

Two teams going in opposite directions. Tom Landry, who was coach of the Cowboys when they started as an 0-11-1 NFL expansion team and is still there, has won and lost. He likes winning better.

Chicago 20, Washington 14

Upset special. Those elderly Redskins played close to five quarters and didn't look very special in any of them before beating Philadelphia last Monday.

Miami 17, Los Angeles 14

The Rams' defence is hurting with Merlin Olsen nursing a torn hamstring. The difference could be the Dolphins' placekicker, Garo Yepremian.

Houston 24, New Orleans 7

The Oilers are burning after dropping a one-pointer to Oakland last week.

Cincinnati 17, Cleveland 13

This is for the championship of Ohio and there's a lot of emotion involved. We'll stick with the talent and the Bengals, though.

Philadelphia 19, Atlanta 14

Coach Dick Vermeil has the Eagles believing after blowing out the Giants and carrying Washington to overtime.

San Francisco 26, NY Jets 7

The best thing about this game for the winless Jets is that after it's over, they'll only have 10 more to play.

Baltimore 37, Tampa Bay 10

There's no good reason to expect Tampa Bay to score a touchdown this week unless you believe in the law of averages.

Buffalo 21, Kansas City 14

Now that his training camp season is over, it's about time O. J. Simpson started running like O. J. Simpson can.

Detroit 24, Green Bay 10

The Lions, believe it or not, have the NFC's best defence statistically. Green Bay, however, comes close to having no defence.

Pittsburgh 17, Minnesota 14

This will be a grinder. The Steelers are in a must-win situation and it won't be easy in the Vikings' ball yard.

CONGRATULATIONS & BEST WISHES TO
MR. ALF KADATZ
on the GRAND OPENING of
DELUXE BILLIARDS
VICTORIA, LTD.
(Formerly SUZY Q)
860 YATES ST.
VICTORIA, B.C.
Vancouver Island's Newest and Most Modern
SNOOKER & POOL PARLOUR
★
BILLIARD TABLES & ACCESSORIES SUPPLIED BY
NATIONAL national bowling & billiards ltd.
Buy from the EXPERTS . . . We BUILD them.
445 West 2nd Avenue, Vancouver, B.C. V5Y 1E3 (604) 873-2431

Fight Mob Skeptics Will Wait and See

By WILL GRIMSLEY
The Associated Press

Is Muhammad Ali serious or does he have his tongue in his cheek again?

Who knows?

As has often been the case with the heavyweight boxing champion, only he knows for sure—and no one would bet on it.

There was considerable skepticism among the fight mob to Ali's cataclysmic announcemest Friday in Istanbul, Turkey, that he was hanging up his gloves.

"I am skeptical," said James Farley, chairman of the New York State Athletic Commission. "He has said it before — now we will just have to wait and see."

"I think he's deadly serious," said Harold Conrad, publicist and promoter who has had a prominent role in many of Ali's fights, directing the second bout with Sonny Liston in Lewiston, Me., in 1965.

"He hid out at my house four days before the Ken Norton fight this week. He reflected a lot of inner conflict. A fighter is the last to admit that he is slowing up. Ali complained a lot about the rat race and the rigors of training."

Many of boxing's leading personalities were gathered at mid-town New York steak house Friday for a CBS preview of the Ali-Norton fight film and the place buzzed with speculation over the champion's true intentions.

Norton was there, still insisting that the officials robbed him Tuesday night.

"Sure, I was surprised when I heard the announcement," Norton said of Ali's voluntary surrender of the heavyweight crown. "I think he did it because I knew I whipped him. My manager tells me I am the people's champion now, anyhow, because most people thought I won."

The two judges and the referee who were unanimous in their judgment that Ali won the fight at Yankee Stadium by the slimmest of margins were standing nearby.

"I can't imagine the guy giving up a $10 million payday to fight Foreman," said judge Harry Lederman, a Bronx, N.Y. druggist who scored the fight 8-7 for Ali. "No, sir, I think he will fight again."

Referee Arthur Mercante, a Hempstead, N.Y., recreation director, said, "I think the guy is really serious this time. What do you think, Barney?"

Barney Smith, the other judge, shook his head. "I don't think so."

Don King, who promoted Ali's ventures in Zaire and Manila among others, said he was convinced the retirement was genuine.

"He has paid his dues, he has made boxing," King said. "He has become a legend in his own time. He goes out in a blaze of glory."

HERMAN

"Don't worry, this'll probably hurt me more than you."

KEN NORTON
. . . 'the people's champ'

Bombers Unable to Locate Chink in Roughie Defence

By The Canadian Press

Winnipeg Blue Bombers' offensive line enjoyed one of its finest games this year last weekend in Edmonton but they may be hard-pressed to produce another such Western Football Conference performance, tonight against Saskatchewan Roughriders.

Bombers' offensive line coach Joe Faragalli says he's inclined to agree with Edmonton coach Ray Jauch that the Saskatchewan defence "is one of the best I've seen."

After studying films all week looking for a possible weak link, Faragalli says there isn't one.

"Most teams have a soft spot you can attack, but they look pretty formidable," Faragalli said. "There might be a better front four in the league, or a secondary, but when you appraise the defence as a unit, it's the best around."

The Bombers somehow found a crack in that defence on Aug. 27 when they nipped the Roughriders 14-13 in Regina. Even then, they had more trouble moving the ball than they've had against any other opponent this season.

The Winnipeg-Saskatchewan game, to be played before a sold-out crowd of 25,210 fans in Winnipeg and to be televised on the CTV west network, is one of two key games in the WFC tonight.

British Columbia Lions have given well-travelled veteran Rick Cassata the starting quarterback job for their game tonight against Edmonton Eskimos.

The outcome of the games may, or then again, may not, have a substantial effect on the final playoff positions in the west. Saskatchewan currently leads with 16 points followed by Edmonton with 14, Winnipeg and British Columbia with 10 and Calgary Stampeders with one.

The Bombers go into the game relatively healthy, a contrast to Saskatchewan which isn't sure who will be running out of the fullback slot.

Steve Molnar and Keith Barnette are both on the shelf and there's speculation the Riders will either move Al Ford to fullback or insert a recent NFL cut.

The Eskimos, a far cry from the club that marched to the Grey Cup last season, are continuing to have their problems. Minus an adequate running game all year, Jauch has put former all-star fullback Roy Bell back on the injury list and inserted newcomer Joe Lowrie into the line-up.

He also dropped Calvin Miller, who appeared unexpectedly in the last two games, when allstar lineman Ron Estay returned from the injury list.

While Winnipeg was searching for ways to crack Saskatchewan's defence, they were admitting that the Ron Lancaster-directed offence isn't too bad either.

"He's our number one problem," defensive coach George Dyer said of the veteran quarterback. "Besides having great ability he has a great head. He's predictable with the unpredictable. You never know for sure what he'll do . . . you never really feel on top of him."

Comeback Skill Helps Colwood Pair in Final

The comeback ability of Pat Derry and Florence Chapman paid off in the Victoria women's foursomes golf championship.

The Royal Colwood combination, one down after 10 holes, rallied Friday to score a one-up victory over Gorge Vale's Bea Lundgren and Sis Reid in the final at Glen Meadows.

The newly-crowned champions also had to come from behind in their semi-final match Thursday at Cedar Hill. Three down at one stage, the Derry-Chapman team defeated Elsie Saunders and Ivy Blunt of Gorge Vale on an extra hole.

Mrs. Derry and Mrs. Chapman squared Friday's match on the 13th hole, went ahead on the 14th and halved the remaining four holes to win.

It was Mrs. Derry's first appearance in the tournament, one of the most popular district women's calendar.

Tournament medallists Vi Link and Betty Forgie of Victoria captured the consolation final by defeating Eileen Ryan and Noreen Lee of Gorge Vale, two up.

★ ★ ★

Other results:

FIRST: Edith Fidler and Barbara Glassford, Victoria, defeated Wyn McGuire and Kay Liddell, Uplands, on the 20th.

SECOND: Sydney Boyd and Margaret Graham, Victoria, defeated Marion McLean and Betsy Smith, Victoria, 2 up.

THIRD: Blanche McCallum and Margo Davison, Colwood, defeated Flora Kirker and Juanita Turner, Gorge Vale, 3 and 2.

FOURTH: Eileen Mann and Mitzi Kirk, Cedar Hill, defeated Edna Sargent and Leonore Robertson, Gorge Vale, 3 and 2.

FIFTH: Anne Stainforth and Janet Marshall, Colwood, defeated Mike Price and Margaret Ubakata, Colwood, on the 19th.

SIXTH: Betty Phillips and Marjorie Campbell, Uplands defeated Pauline Blay and Doris Lovric, Uplands, 1 up.

SEVENTH: Mary Glaum and Sylvia Burnip, Gorge Vale; defeated Helen Burns and Florence Andrews, Colwood, 1 up.

EIGHTH: Jean Thomson and Kay Woodland, Cedar Hill defeated Marge McConnan and Muriel Turner, Cedar Hill, on the 19th.

NINTH: Muriel Sallis and Addi Smith, Glen Meadows, defeated Pat Stephens and Pat Tucker, Victoria, 5 and 3.

TENTH: Jean Hopkins and Charlotte Cooper, Salt Spring, defeated Madge Bett and Kay Strang, Uplands, 5 and 4.

Thorburn Extended By Amateur

OTTAWA (CP) — Bill Werbeniuk of Vancouver and defender Cliff Thorburn of Victoria turned the Canadian snooker championship final into a west-coast affair by winning in semi-final play Friday night.

The final today will be decided in a best-of-17 contest between Werbeniuk, professional North American champion, and Thorburn, the Canadian pro champ.

Werbeniuk dismissed Robert Paquette of Montreal, Canadian amateur snooker champ, 6-0 in the best-of-11 semi-final.

Amateur Bernie Mikkelsen of Vancouver pushed Thorburn all the way, leading four games to one at one stage before Thorburn edged back to take it 6-5.

BANQUETS
• Wedding Receptions
• Dances—Parties
• Trade Shows
PLAYLAND CLUB
4240 Glanford Ave.
10-1 479-7188

LONG DISTANCE
Remember, we move families not just furniture
OWEN REDMAN
DOWELL'S MOVING & STORAGE
630 Esquimalt Road 384-7191 Modern Palletized Storage
Overseas Shipping Specialists

BASEBALL SCOREBOARD

AMERICAN LEAGUE
Eastern Division

	W	L	Pct.	GBL
x-New York	95	62	.605	—
Baltimore	88	72	.550	8½
Cleveland	81	76	.516	14
Boston	81	79	.306	15½
Detroit	72	87	.453	24
Milwaukee	66	93	.415	30

Western Division

	W	L	Pct.	GBL
x-Kansas City	90	70	.563	—
Oakland	86	73	.541	3½
Minnesota	83	77	.519	7
California	75	85	.469	15
Texas	74	86	.463	16
Chicago	64	95	.403	25½

x-Clinched division title.

California 000 000 000 002—2 8 3
Oakland 000 000 000 000—0 6 1
Tanana 19-10, Drago (12) and Etcheberren, Humphrey (7); Blue 18-12 and Tenace. Home run: California — Torres.

Minnesota 000 000 301—4 10 0
Kansas City 000 020 100—3 10 0
Goltz, Johnson (7), Burgmeier (8), Campbell 17-5 (8) and Wynegar; Bird, Mingori (7), Littell 8-4 (8) and Wathan.

Chicago 010 030 022—8 16 1
Texas 020 133 02x—11 13 1
Knapp, Barrios 5-9 (4), Hamilton (7) and Nordhagen. Essian (8); Umbarger, Hargan 8-8 (5), Bacsik (8), Briles (9) and Sundberg. Home runs: Texas—Sundberg (3rd), Burroughs (17th), Grieve (19th and 20th).

Baltimore 000 201 100—4 8 0
Boston 101 100 40x—7-11 3
Pagan, Holdsworth 4-1 (7) and Duncan; Wise 14-11, Willoughby (9) and Fisk. Home runs: Boston—Fisk (17th); Baltimore—Jackson (27th).

Detroit 000 000 500—5 8 1
Milwaukee 000 000 000—0 4 1
Hiller 12-8 and Freehan; Travers 15-16 and Moore.

NATIONAL LEAGUE
Eastern Division

	W	L	Pct.	GBL
x-Philadelphia	99	61	.619	—
Pittsburgh	89	79	.560	9½
New York	86	74	.538	13
St. Louis	72	87	.453	26½
Chicago	73	87	.456	26
Montreal	55	105	.344	45

Western Division

	W	L	Pct.	GBL
x-Cincinnati	101	59	.631	—
Los Angeles	92	68	.575	9
Houston	79	82	.491	22½
San Francisco	74	87	.460	27½
San Diego	71	89	.444	30
Atlanta	69	91	.431	32

x-Clinched division title.

San Diego 000 000 001— 1 7 1
Los Angeles 112 031 00x— 8 12 1
Owchinko 0-2, Johnson (3), Tomlin (6) and Kendall; Lewallyn 11-1, Hough (8) and Yeager, Pasley (9).

New York 000 100 000— 1 5 1
Philadelphia 100 000 001— 2 8 1
Koosman 21-10 and Stearns; Underwood, Reed (7), Garber 9-3 (9) and Boone. Home run: Philadelphia — Vukovich (1st).

Atlanta 010 000 100— 2 7 1
Cincinnati 020 100 20x— 5 9 0
Ruthven 14-17, Torrealba (8) and Murphy; Nolan 15-9 and Bench. Home runs: Atlanta — Paciorek (4th); Cincinnati — Perez (19th).

San Francisco 020 002 000— 4 6 3
Houston 000 010 40x— 5 11 1
Barr 15-12, Moffitt (8) and Alexander; Lemongello 3-1, Pentz (8) and Herrmann. Home runs: San Francisco — Alexander (2nd), Matthews (20th).

Montreal 000 000 001— 1 8 0
Chicago 200 100 000— 3 7 0
Stanhouse 9-12, Lang (5), Kerrigan (8) and Foote; Bonham 8-13, Sutter (9) and Swisher. Home run: Chicago — Monday (32nd).

CLAREMONT WAS WINNER

Only two teams are tied for first place in the boys' division of the Greater Victoria High School Volleyball League.

Reports following Wednesday's games gave Victoria High credit for a victory over Claremont and a share of the top berth.

However, Claremont was the winner by scores of 9-15, 15-6, 15-11, dropping Vic High down the ladder and leaving Dunsmuir and Mt. Douglas tied at the top.

New Squad Drops Opener to Legion

The South Vancouver Island Junior "B" Hockey League's newest entry was far from embarrassed in its debut.

Oak Bay Trio indicated it may be a strong competitive addition to the league despite a 7-4 defeat Friday at the hands of Esquimalt Legion, last season's finalists.

John Entzminger, Mark Bowles and Terry Parsons each scored twice to spark Legion to its victory before 405 fans at Esquimalt's Sports Centre. Steve Buckley added Esquimalt's other goal while Rob Wilson, with two, Rob Rees and Dave Murrell scored for Oak Bay.

Legion led 2-1 after the first period and 5-4 after the second.

Instrumental in keeping Oak Bay in contention were goaltenders Todd Anderson and Gary Smith. Anderson blocked 26 shots while Smith handled 17 as Legion out-shot the Trios 50-33.

Dave Peters turned away 29 Oak Bay shots.

League officials honored Esquimalt's Murray Allen between the first and second period by presenting the University of Victoria student with the Harry Kelly Memorial Trophy.

The award is presented annually to the player best demonstrating sportsmanship and playing ability with community interest and scholastic ability.

Another new entry . . . Mill Bay, makes its debut on home ice tonight by playing Fuller Lake Flyers at 8 p.m.

Bicycle League Contest Sunday

Riders will have their eyes set on three berths in the B.C. championship when they meet in the second race of the Appolo Bicycle Club-sponsored Victoria Cyco Cross League, beginning at 10:30 a.m. Sunday at Cuthbert Holmes Park.

The provincial championship will be decided in Vancouver, Nov. 21 and the top three riders in the league will represent the Victoria area.

Races will be held each Sunday with the season ending on Nov. 14.

Hope Wins Title

ROME (AP) — British resident Maurice Hope stopped Vito Attuofermo of Italy in the 15th round Friday night to win the European junior middleweight boxing title in a bout at Rome's Sports Palace. The referee stopped the fight 20 seconds from the end with Antuofermo bleeding from a cut over his left eye.

ROGIE VACHON
★ SEE ★
TEAM CANADA'S
MOST OUTSTANDING PLAYER OF THE FINAL CANADA CUP GAME WHEN THE
★ ★ ★ L.A. KINGS ★ ★ ★
AND THE
VANCOUVER CANUCKS
PLAY AT VICTORIA MEMORIAL ARENA
TONIGHT at 8:30 p.m.
ALL SEATS RESERVED 3.00—3.50—4.00
SPECIAL CHILDREN'S PRICE
CHILDREN 12 YRS. & UNDER 1.00 OFF REGULAR PRICE
TICKETS NOW ON SALE AT ARENA BOX OFFICE
9 A.M.-5 P.M. DAILY EXCEPT SUNDAY
10-2

Stop heat loss through wall

LET US INSULATE YOUR HOME WITH FOAM
HEAT YOUR HOME, NOT THE NEIGHBORHOOD. Through-the-wall heat losses can be drastically reduced by the injection of a revolutionary foam insulating material into the wall cavities (between the studs) and this material is fire retardant, odour free, resists mold, fungus, insects. Will not settle or break down with age and is mildew proof. Save precious energy and money. Ask about our attic insulating system.
GRANITE Industries Ltd.
VICTORIA'S HOUSE OF ALUMINUM TM
516 WILLIAM STREET, VICTORIA
OPEN SATURDAYS 9 A.M. to 4 P.M.
10-2

"It's only the most beautiful ring in the world!"
"Not big. Not flashy. Just utterly, fantastically perfect!
It came from Birks. Not that we didn't shop around. But there's something about Birks that makes you believe in them. And in the quality of their diamonds. I guess you'd call it integrity.
Know something else? I think the prices at Birks were actually lower than in any of the other stores we were in!"
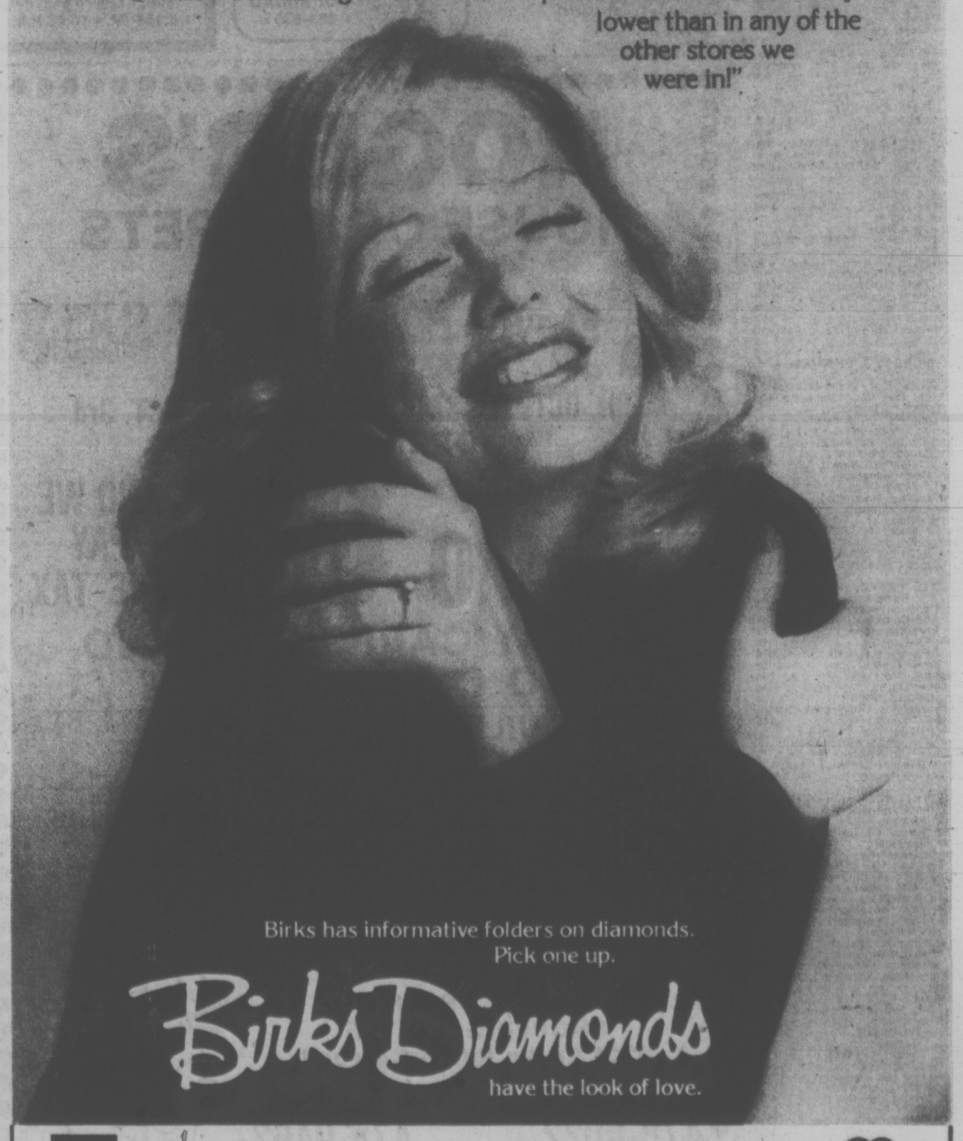
Birks has informative folders on diamonds. Pick one up.
Birks Diamonds
have the look of love.
CHARGEX 706 Yates St. Hillside Shopping Centre

Softball Split Hits Ontario

BURLINGTON, Ont. (CP) — The Ontario Fastball League will join the International Softball Congress in 1977, says OFS president Pat O'Day.

"The governors made the decision a month ago and we confirmed it after the meeting with ISC officials," O'Day said.

The seven-team OFL recently severed ties with the Ontario Amateur Softball Association.

O'Day said the OFL will send a team to the ISC world tournament in Phoenix, Ariz., next August to compete against ISC state champions and a team from the International Fastball League.

The OFL is made up of teams from Oshawa, Toronto, Burlington, Hamilton, Woodstock, St. Catharines and Belleville.

No format has been set for choosing the OFL team that will go to Phoenix, O'Day said.

"We might terminate our schedule by August 15 and send the team in first place or we might send the fkrst-place team at that time and let it pick up its missed games as rain-outs," he said.

He added that the OFL will not schedule a tournament to choose a team.

An anonymous donor has offered $10,000 to finance an OFL international tournement which will involve teams from the U.S., western Canada and the OFL, O'Day said.

The OFL is the second Canadian circuit to join the ISC, considered "outlaw" by both the U.S. and Canadian Amateur Softball Associations. The Western Canada Major League also is affiliated with the ISC.

It's a Familiar Role

GEORGE BURNS
. . . one-stroke lead

LAS VEGAS (AP) — "I've been in this position a couple of times," George Burns observed from his spot at the top halfway through the $135,000 Sahara Invitational golf tournament. "And I haven't been able to get it across."

"I hope I have learned from the experience. I know I'm playing well enough to make it happen."

Burns, who has led in the final round of two other tournaments this year but is still seeking his first title at the end of his rookie season, fired a six-under-par 65 Friday for a one-stroke lead at 132 after two rounds of this event.

Just one shot back at 133, nine under par on the 6,800-yard Sahara-Nevada Country Club course, were tour sophomore Bruce Lietzke and former Masters champion George Archer. Archer had a 66 and Lietzke a 67 in a rare, rainy day in the desert.

Don January, Charles Coody and Mike McCullough were two shots back of the leader at 134. January, a 46-year-old who has won on this course before, had a 68 while McCullough and Coody shot 66s.

Dave Hill, the defending champion, used a new putter he "snatched off a rack in the pro shop," one-putted 10 times and had a 65 that put him in contention at 135, only three back. He was tied with veteran Miller Barber, who had a 67.

George Knudson of Toronto made the cut with a two-round total of 142, including a 73 Friday.

Burns led at one time or another in the final round of both the Houston Open and the American tournament before fading to third in each event.

"I've faltered when the pressure was on me," said Burns, who had an outstanding amateur career before turning pro at age 26. He won the Scandanavian Open as a pro before joining the American tour and has collected more than $80,000 this year.

★ ★ ★

George Burns	67-65—132
Bruce Lietzke	66-67—133
George Archer	67-66—133
Charles Coody	68-66—134
Mike McCullough	68-66—134
Don January	66-68—134
Dave Hill	70-65—135
Miller Barber	68-67—135
Bruce Fleisher	70-65—135
Gil Morgan	68-68—136
Don Massengale	69-67—136
Steve Taylor	67-69—136
Wally Armstrong	64-73—137
Stan Algett	64-73—137
Bobby Cole	72-65—137
Tom Kite	70-68—138
Rik Massengale	71-67—138
Steve Melnyk	67-71—138
Jim Masserio	67-71—138
Bobby Walzel	67-71—138
Mac McLendon	69-69—138

PRATT & LAMBERT PAINT
NOW AVAILABLE
wholesale AT retail
NATIONAL PAINT STORES LTD
Fairfield Shopping Plaza
1560 FAIRFIELD
595-1044

DENTURISTS SOCIETY of BRITISH COLUMBIA
(DENTAL MECHANICS)
DENTURISTS ARE DENTURE SPECIALISTS
THE DENTURISTS SOCIETY OF B.C. MEMBERS ARE FULLY QUALIFIED DENTAL MECHANICS — LICENSED TO PRACTICE IN THE PROVINCE OF B.C. — SERVING THE PUBLIC WITH A LOW-COST, PERSONALIZED DENTURE SERVICE.
Full upper and lower dentures — relines — repairs

Weaving, Ray	671 Fort St.	386-2022
West, Ernest B.	3135 Cook St.	383-1621
Bell, Dave	817 Fort St.	382-4642
Blunt, Kenneth	1383 Hillside	595-1665
Foster, George	1808 Cook St.	385-2132
Harrison, L. A. B.	888 Fort St.	383-2744
Postings, Ron	3937 Quadra St.	383-7227
Shaw, Stan	3937 Quadra St.	383-7227
Smith, W. E.	1935 Lee Ave.	598-1010

EXHIBITION PARK RESULTS, ENTRIES

FRIDAY'S RESULTS

FIRST RACE — $2,050, claiming, three-year-olds and up, one and one-sixteenth miles:
Easters Trophy (Maese) $43.90 $17.50 $9.00
Natural Life (Johnson) 5.20 3.70
Leigh Erin (R. Dailey) 3.80
Also ran: Shadow Cove, Allbhais Feature, Elsie J., Great Performer, Centennial Hostess, Minstrel Music, Hidden Lake. Time: 1:48 3-5. Quinella $94.00.

SECOND RACE — $2,300, claiming, two-year-olds, six and one-half furlongs:
Manhattan Lady (Krasner) $35.40 $13.00 $7.30
Lucy Mahal (LeBlanc) 10.40 5.90
Fast Gift (Johnson) 12.50
Also ran: Talented Sheba, Touch Me Knot, Dals Abble, The Lady Is A Tramp, Magic Holiday, Cedar Sal, Ladys Contribution. Time: 1:22 2-5.

THIRD RACE — $1,950, claiming, three-year-olds, six and one-half furlongs:
Crafty Times (R. Dailey) $7.10 $4.60 $4.20
Balladier Bave (Johnson) 15.90 8.40
Summer Sweety (Hoverson) 6.20
Also ran: Bright'n Saucy, Our Ladyship, Swan Lake Lady, Dancing Olive, Naughty Nordy, Solveig Song, Venetian Traveller. Time: 1:21 3-5.

FOURTH RACE—$2,600, claiming, three-year-olds and up, six and one-half furlongs:
Panama Pete (Loseth) $24.00 $6.90 $5.00
Willies Mark (Demorest) 2.90 2.60
McNoon Arnold) 5.90
Also ran: Nicola Captain, Scotch Or Water, Darch, Citizens Award, Langley Beau, Hola Magic, Son Of Time. Time 1:19. Exactor $86.30.

FIFTH RACE—$2,800, claiming, three-year-olds, six and one-half furlongs:
Ticket Count (Loseth) $10.00 $5.70 $4.60
Split The Atom (Demorest) 7.30 5.80
Count The Pearls (Johnson) 6.60
Also ran: Kims Fancy, Coin Dealer, Fay Toh, Jodys Dream, Local Boy, Lady Darkfoot. Time 1:19 3-5.

SIXTH RACE—$2,400, claiming, three-year-olds, six and one-half furlongs:
Whilst (Demorest) $8.30 $4.00 $3.20
Tearing Down (Johnson) 3.90 2.80
Apache Flight (Arnold) 2.70
Also ran: Kings Countess, Darshans Reward, Just Facts, Liners Jewel, Billy Little Bear, Fighting Monarch, Wyn Spree. Time 1:20. Exactor $29.20.

SEVENTH RACE—$3,200, claiming three-year-olds and up, one and one-sixteenth miles:
Cammeray (Carter) $5.40 $4.00 $2.90
Glenlyon Mac (J. Dailey) 12.50 4.00
Cointreaus Prince (Loseth) 2.60
Also ran: Tenicia, Rippling Snow, Lightning Wing, Foxy Pirate D, Santarem. Time 1:46 1-5.

EIGHTH RACE — $3,400, claiming, three-year-olds and up, six and one-half furlongs:
Shoe Blue (Loseth) $6.80 $3.10 $3.00
Landscape Page (Arnold) 2.80 2.40
Dr. Hess (Krasner) 4.00
Also ran: Sam Craig, Pitt Meadows, Morning Story. Time 1:18 4-5. Exactor paid $20.90.

NINTH RACE — $3,400, claiming, three-year-olds, six and one-half furlongs:
Native Spirit (Smith) $5.90 $4.50 $3.00
Boundary Girl (Brownell) 24.40 8.20
Boy Dancer (Arnold) 4.30
Also ran: Little Bit Of Nana, Pesty Kid, Molak, Our Boy Kirk, Canada West, Autumn Gust. Time 1:18 4-5.

TENTH RACE — $1,950, claiming, three-year-olds and up, six and one-half furlongs:
Great Guns Rose (R. Dailey) $6.80 $3.40 $3.30
Avec Plaisir (Carter) 4.90 4.90
Sammy Spats (Chabara) 5.10
Also ran: Blinky Ben, Stararco, Three Barry, Cyclone Bob, Charlie George. Time 1:19 1-5. Quinella $22.10.
Attendance: 8609. Track handle: $826,431.

MONDAY'S ENTRIES

FIRST RACE — Claiming, $1,950, for three and four-year-olds, six and one-half furlongs:
Tweentzels Pet (J. Arnold) 114
Chequered Shade (R. Dailey) 111
Kickerville Lil (Furlong) 114
Lovely Sound (No rider) 114
Green Apple Pie (Wales) 111
Golden Pins (Hoverson) 109
Mandolin Maid (Maese) 117
Muzzel Loader (Manning) 114
French Love (Smith) 113
Also Eligible:
Marg's Memory (R. Dailey) 110
Surrey Belle (no rider) 106
Judy's Balladier (Charlton) 114
B.C. Comedy (Wolski) 116

SECOND RACE — Claiming, $1,950, for three and four-year-olds, six and one-half furlongs:
Campbells Gamble (R. Dailey) 106
Right Rare (Demorest) 114
Knight Templar (J. Dailey Sr.) 119
Time To Market (Loseth) 113
Salty Tom (Pierce) 122
Ky Nomah (No rider) 106
Peregrine Falcon (Charlton) 116
Sherrs Delight (Phillips) 114
M'Lady Mahone (Hoverson) 105
Timeher (Chabara) 116
Also Eligible:
Welcome North (LeBlanc) 114
Sundance Hills (Brownell) 119
Another Charger (Arnold) 114
No Wind (Schleiffers) 113

THIRD RACE — Claiming, $1,950, for three-year-olds, six and one-half furlongs:
Earl Of Surrey (J. Dailey Sr.) 118
Skeeler (No rider) 120
Reflector (Manning) 110
Dark Triumph (R. Dailey) 110
Amazing High (Smith) 115
Bear Hill (No rider) 110
Soisbeau (Loseth) 115
Louie Hierra (Hoverson) 105
Native Alder (Demorest) 110
Overstep (No rider) 115
Solar Mission (Chabara) 115
Triple Two (J. Dailey Sr.) 115
Fosty Serenade (Krasner) 115
Frosty Serenade (Krasner) 115

FOURTH RACE — Claiming, $3,000, for two-year-olds, six and one-half furlongs:
Pappa Day (Wolski) 115
Wells B. (Maese) 115
Nautical Dancer (Krasner) 115
Win Key (J. Arnold) 115
Labelle Lune (No rider) 112
Alfs Delivery (Demorest) 112
Majors Dream (Smith) 112
Good Leadership (Loseth) 120
Poco C. (Dailey Sr.) 112
Rising Hill (Brownell) 115
Also Eligible:
Weedonal (Wolksi) 115

FIFTH RACE — Claiming, $1,950, for three-year-olds and up, six and one-half furlongs:
Okanagan Jewel (no rider) 114
Monashee Kid (Loseth) 119
Sunny Easyer (R. Dailey) 114
Lincoln Lea (Demorest) 114
Mr Tom Thumb (J. Dailey Sr.) 112
Mid Drive (Furlong) 119
Tivols Son (no rider) 119
Mr Mapleleaf (Hoverson) 112
Royal Place Manning) 114
Mr Hardnose (Krasner) 119
Also eligible:
Magic Jester (Arnold) 119
Proud Skipper (Loseth) 119
Air Flyer (Demorest) 114
Double Circle (Loseth) 119

SIXTH RACE — Claiming, $1,950, for three-year-olds, six and one-half furlongs:
Wynspree (Carter) 115
Mabe A Jewel (Dailey Sr.) 115
Freiach (Loseth) 120
Chief Fella (Manning) 110
Crowsnest Flyer (Wolski) 115
Just Facts (Johnson) 115
Dashing Dance (Krasner) 115
Double Mac (Wales) 120
Falarons Aerialist (Phillips) 115
Fates Fortune (Demorest) 110
Also eligible:
Beachcomber Nick (Hoverson) 105
Solid Investment (Munoz) 115

SEVENTH RACE — Claiming, $2,050, for three-year-olds and up, one and one-sixteenth miles:
Charlie Capri (Dailey Sr.) 119
Collio (R. Daily) 114
Prince Richard (no rider) 116
Direct Control (Demorest) 111
Choice Lad (J. Arnold) 122
Fighting Monarch (Krasner) 113
Astroshot (Loseth) 119
Pinch Bottle (Brownell) 119
Chief Tamao (Chabara) 122
Bendaway (Carter) 119

EIGHTH RACE — Claiming, $3,000, for three-year-olds and up, six and one-half furlongs:
Devils Daughter (Hoverson) 106
Lawdy Doc (Carter) 122
Harveys Bud (no rider) 105
Rods Pride (Krasner) 117
Ral Smooth (Manning) 116
Sunland Star (no rider) 110
Sam Craig (Smith) 119
Charlesville (Johnson) 115
a-Costa Rule (Demorest) 114
Ablakh (R. Dailey) 110
Also eligible:
a-Ship Shore (Demorest) 114
Proud Magic (Maese) 117
Chuckle Win (Loseth) 117
Tough Magic (Demorest) 112
a—H. Barroby entry.

NINTH RACE — Claiming, $3,600, for three-year-olds and up, six and one-half furlongs:
Saucy Verdict (Chabara) 117
All American Kid (Demorest) 115
T.V. Prince (Wales) 118
Titans Lodge (Carter) 119
a-Jump Start (no rider) 119
a-Charlescrest (no rider) 119
Fleet Alination (Krasner) 116
Freedom Charger (Manning) 113
El Escorial (J. Arnold) 119
Third Blue (Loseth) 117
a—entry.

TENTH RACE — Claiming, $2,050, for three-year-olds and up, one and one-sixteenth miles:
Mecapo (Wolski) 119
Devonish (Manning) 111
Bald Headed (Demorest) 117
Pacific Rim (LeBlanc) 122
Cottonwood Canyon (Krasner) 119
Saanich Soree (Arnold) 119
The Aryan (R. Dailey) 114
Mr Bright Boy (Johnson) 119
Solar Drive (Chabara) 119
Kensington Drive (Maese) 119
Also eligible:
Joe Kelsey (Krasner) 119
Big And Good (Wales) 122

Another Controversy For Grand Prix Clan

PARIS (AP) — A new controversy is brewing in the troubled world of Grand Prix auto racing with the British Royal Automobile Club (RAC) appealing to the sports' ruling body to declare the Italian Grand Prix null and void.

The RAC protest is based on the fact that all drivers in the race, except former world champion Emerson Fittipaldi of Brazil, ignored flag signals shown when rain started falling and under which they should all have pulled into the pits to await a restart of the race.

Winner Ronnie Peterson of Sweden said later it was evident the situation caused by the rain was not dangerous enough to warrant stopping. French driver Jacques Laffite admitted he did not understand the rarely-used combination of flags involved.

Yvon Leon, secretary of the ruling body, the International Sporting Commission (CSI), confirmed that the RAC had lodged the protest. He said it would be discussed at the next CSI meeting in Paris Oct. 12 but declined to speculate on what the outcome might be.

The protest is the latest in a series of rows between the Italian Ferrari team, headed by world champion driver Niki Lauda of Austria, and their closest rivals, the British McLaren team starring James Hunt.

If the RAC's demand is accepted, it would undoubtedly end up in another court of appeal of the International Automobile Federation (FIA). The court recently disqualified Hunt from his victory in the British Grand Prix, awarding the race to Lauda. The decision increased the Austrian's lead over Hunt in this year's title race to 17 points with three events to go.

Earlier, however, the court had restored Hunt's victory points over Lauda in the controversial Spanish Grand Prix.

U.S. Girls Set Pace In Japanese Tourney

YOKOHAMA, Japan (AP) — Amy Alcott of the United States took the first-round lead in the 1976 Sun Star U.S. Japan women's professional golf tournament Friday with a five-under-par 69, one stroke ahead of team-mate Mary Lou Crocker.

In the modified match-play competition, in which strokes rather than holes count, she has a Saturday encounter with Hisako Higuchi of Japan who is tied with Jane Blalock and expatriate Canadian Sandra Post at three-under-par 71.

The eight-member American team leads the Japanese 13-3 on six wins, one loss and one tie in the competition held on the 6171-yard Yokohama Country Club course southwest of Toyko.

The U.S. needs to win six matches today and Sunday to capture the three-day tournament which carries a total prize money of 10,000,000 yen ($33,333).

Playing Pays More

CLEVELAND (UPI) — Player-manager Frank Robinson of the Cleveland Indians has confirmed that the club has offered him a one-year, $80,000 contract to return as manager only in the 1977 season.

If Robinson, who is being paid $200,000 to play and manage this season — $80,000 to manage and $120,000 to play — accepts the offer it would mean he would have to retire as an active player. Robinson said he would do this if he agrees to return to the Indians next season.

"Yes, they have offered me a contract to come back as a manager," said Robinson, major league baseball's first black manager. "The offer is in the neighborhood of what I was asking, but I haven't decided whether to accept it yet."

CAMOSUN COLLEGE in association with DOUGLAS COLLEGE are pleased to announce a short-term
TRAINING PROGRAM in SOCIAL HOUSING MANAGEMENT
An intensive 8-day course designed for people who are actively engaged in housing management in the public, private non-profit rental, co-operative and strata-title sectors.
DATES: Saturdays and Sundays, 9 a.m. to 5 p.m. Oct. 16, 17, 30, 31; Nov. 13, 14, 27, 28.
FEE: $125 (includes costs of materials)
LOCATION: Imperial Inn, Douglas and Discovery, Victoria
For program information and application contact:
Community Education Services,
Camosun College, Victoria
Phone: 592-1281
REGISTRATION DEADLINE: Monday, October 11, 1976
This program has been developed by Douglas College in co-operation with Central Mortgage and Housing Corporation and the B.C. Housing Management Commission.

MEMORIAL ARENA
SUNDAY
PUBLIC SKATING
2:30 - 4:00 p.m.
ADULT PUBLIC SKATING
8:15 P.M. - 10:00 P.M.
10-2

MR. DETAIL
SHAMPOO INTERIORS
1407 BROAD
383-6331
10-2

ROGER'S HOUSE OF CARPETS
The Little Profit Store
2nd BIRTHDAY SALE
FRI., OCT. 1st, SAT., OCT. 2nd, SUN., OCT. 3rd
OPEN 9 'TIL 9
25% OFF AND WE PAY THE TAX
MANY CARPETS & LINO TO CHOOSE FROM
BUILDING A NEW HOME?
Bring in Your Builders Allowance
• Good Selection of Wall and Floor Tiles
ROGER'S HOUSE OF CARPETS
HATLEY PARK SHOPPING CENTRE
2244 Sooke Rd. in Colwood
Shop at Home—Free Estimates
478-0022 478-9462

MOVED . . .
WE'VE
From Douglas and Tolmie
To 1911 Oak Bay Avenue
(BETWEEN RICHMOND AND FOUL BAY)

OAK BAY MOHAWK
"Brand Name Gasoline"
592-3933
Al Kubicek and Denis Roberge and Staff invite all of Al's patrons over the last twenty-one years to visit him at his new location to give him the opportunity to continue the sincere, trustworthy service that they have appreciated in the past.

DENIS

MIKE

DARREL

AL
Oak Bay Mohawk — Home of the reliable Towing Service:
AL KUBICEK
TOWING
383-1112
CHARGEX
24 HOUR SERVICE
master charge
10-2

Wreck Holds Rich Trove

LONDON (CP) — A young archeologist is the keeper of a priceless collection of classical antiquities lost off southwest England 178 years ago. The find consists of pieces of pottery collected by a British diplomat who hoped to bring them to England.

Dr. Ann Birchall, assistant keeper of the department of Greek and Roman antiquities at the British Museum, has been assembling shards of pottery dating from the seventh to the fourth century BC to recreate Greek vases.

The pottery was lost when a ship bringing them to England sank off the Scilly Isles in a storm in 1798. Three years ago divers located the wreck and have been bringing up the pieces of Greek vases for the museum.

The ship was the Colossus, sunk while carrying to London a magnificent collection of antiquities amassed by Sir William Hamilton. Sir William is best remembered as the husband of Emma, Lord Nelson's mistress, but he in fact was a distinguished patron of the arts and a pioneer in his appreciation of Greek, Etruscan and Roman works.

His greatest passion was for Greek vases and his collection of these was unrivalled. One of his collections was acquired by the British Museum in 1792. Seven years later, when Italy was threatened by a French invasion, Sir William fled from Naples, having first arranged for his second collection to be packed and put aboard the Colossus.

When he heard of the sinking of the ship, Sir William was heartbroken because he had hoped that the Hamilton Collection would be regarded as a monument to himself.

Since Colossus sank many attempts have been made to locate the wreck, most of them in the last 30 years. The team that succeeded last summer, after working on the project for several seasons, included some of Britain's most experienced divers.

Diving began last July and by September 7,400 shards had been brought up. Dr. Birchall paid several visits to the diving team and, with advice from Harold Barker, the museum's keeper of conservation, the shards were collected at Penzance in Cornwall.

"Don't use the word 'treasure' to describe the shards," Dr. Birchall said in an interview. "That word seems to suggest story-book riches. This is, in fact, one of the most important things to happen in classical archeology for many years. I don't think there will ever be another such find."

The divers had a tough task. Before they could reach the remains of the ship they had to cut their way through a forest of seaweed, hacking through thick, branch-like growths. The ship, reduced to fragments, was of no interest in itself.

"Like others of its period, taken out of active service, it had already been cannibalized before setting sail from Naples," she said. "It was almost unseaworthy, which is probably why it went down. The wreck and its precious cargo have survived almost two centuries of pounding by the sea and unbelievable storms. Frankly, I was an optimist. I hoped we might find one unbroken crate out of the eight so hastily packed for the voyage. That didn't happen, but once wedged under rocks, packed in with sand, many of the fragments remained in amazingly good condition, with the colors well preserved."

After the Colossus was lost Sir William made a list of as much of his collection as he could recollect and his friend, the German artist Wilhelm Tischbein, drew some of the outstanding items. Both the catalogue and the pictures, especially those which include inscriptions, have guided Dr. Birchall in her task of identification.

So far Dr. Birchall has not had time to undertake much reconstruction. "Conserving is our first duty," she said. "We are recreating things which we thought had been lost for ever."

Diving on the Colossus continues this year, from spring until autumn. Dr. Birchall hopes that by then all the remaining shards will have been recovered.

$17M Drug Haul

CAIRO (AFP) — About $17 million worth of narcotics has been seized by the Egyptian Coast Guard, news reports said Friday. They said the narcotics were found hidden in car tires after coast guard units captured nine smugglers following an eight-hour gun battle in Sidi Abdel Rahmane, near Alexandria.

Woolco

MONDAY IS 1.44 DAY

SPECIALS FOR YOUR FAMILY, YOUR HOME, AND YOURSELF - JUST SAY "CHARGE IT"

SALES PRICES EFFECTIVE FOR ONE DAY ONLY OR WHILE QUANTITIES LAST ... WE RESERVE THE RIGHT TO LIMIT QUANTITIES.

Ladies' Wear

Ladies' Briefs — 100% Nylon, band or elastic leg. Choose from white, pink, nude, blue. Sizes S-M-L ..... 2 pair 1.44

Ladies' Bikinis — Nylon blend, available in various colourful prints. One size. ..... 2 pair 1.44

Women's Briefs — Cotton mesh, available in white only. Oversize. 2 pair 1.44

Ladies' Sport Briefs — Features 2-way stretch in colours of beige or white. Sizes S-M-L-XL ..... Pair 1.44

Ladies' Bra — Features front closure, available in beige or white. Sizes 32A-36C .... Each 1.44

Teens' Bra — Choose from white or skintone in sizes 32AA-34B ..... Each 1.44

Children's - Infants' Wear

Girls' Bikini Pants — 100% Acetate, available in Green, blue, pink, white. Sizes 4-6x ..... 4 pair 1.44

Girls' Bikini Briefs — 100% Arnel, available in various colourful prints. Sizes 8-14 ..... 3 pair 1.44

Girls' T-Shirts — 100% Nylon, features round neck, long sleeves. Beige, blue, green in sizes 7-14 ..... Each 1.44

Boys' Thermal Drawers — 100% Cotton, white only. Available in sizes 4-6x .... Pair 1.44

Infants' Soakers — 100% Cotton, choose from white, blue or print. Sizes 2-3-4 ... 2 pair 1.44

Infants' Vests — Cotton vest features button, tie or slip-on styles. Sizes 3-24 months. ..... 3 for 1.44

Infants T-Shirts — 100% Nylon, features button neck, white only. Sizes 12 to 24 months. ..... 2 for 1.44

Toddlers' T-Shirts — 100% Nylon, choose from white, blue or beige. Sizes 2-3x ..... 2 for 1.44

Hosiery, Accessories

Ladies' Pantyhose — Choose from shades of beige or spice. One size. 6 pair per package ..... pkg. 1.44

Queen size Pantyhose —One size fits 160-210 lb. choose from colours of beige, spice or taupe ..... 2 pair 1.44

Knee Highs — One size fits all in colours of beige or spice shades. 6-pair pack. ..... pkg. 1.44

Ladies' Bermudas — Nylon or Nylon/Acrylic blends, choose from assorted colours and patterns. Sizes 9-11 ..... Pair 1.44

Girls' Bermudas — Cotton/Nylon blends, choose from white, navy, brown, blue. Sizes 7-9½ ..... 2 pair 1.44

Boys' Hose — 100% Nylon stretch, available in grey, wine, navy, brown. Sizes 6-8½ ... 4 pair 1.44

Men's Dress Hose — 100% Nylon, choose from various colours in sizes 10-12 ..... 2 pair 1.44

Men's Work Socks — Nylon blend, available in grey only. Fits size 10-13 ..... 2 pair 1.44

Family Footwear

Men's Sandals — Features foam rubber sole and cushion insole. Criss-cross style. Sizes 7-11 ..... Pair 1.44

Boys' and Men's Running Shoes — Choose from low or hi-cut canvas runners with cushion insole. White only, broken sizes. ..... Pair 1.44

Children's Slippers — Features animal head design on a ribbed top. Various colours, sizes 6-10 ..... 2 pair 1.44

Misses' Terry Slippers — Scuff style, available in various colours. Broken sizes. ..... 2 pair 1.44

Ladies' Scuff Slippers — Made with terry cloth, features washable foam sole. Various colours. Sizes 6-9 ..... Pair 1.44

Men's and Boys' Wear

Men's 2 pac Briefs — 100% Cotton, Canadian made. White only, in sizes S-M-L ..... pkg. 1.44

Men's Sport Socks — Assorted blends, choose from white and assorted colours. Fits sizes 10-12 ..... 2 pair 1.44

Men's 2 pac Work Socks — Grey only, fits sizes 10-12 ..... pkg. 1.44

Boys' 3 pac Briefs — 100% Cotton, Canadian made. Available in white only, sizes M-L ..... pkg. 1.44

Boys' Sport Socks — 75% Acrylic/25% Nylon. Available in plain colours, fits sizes 7-9 ..... 2 pair 1.44

Men's Gloves — Rubberized work gloves, available in one size only. ..... 2 pair 1.44

Boys' Toques — 100% Acrylic, choose from plain colours or fancy stripe patterns. ..... 2 for 1.44

Boys' Nylon Knits — 100% Nylon, features long sleeves. Plain colours, in sizes S-M-L ..... Each 1.44

Men's Handkerchiefs — 100% Cotton, available in white only. 6 per package. ..... pkg. 1.44

Men's Toques — 100% Acrylic, available in plain colours and fancy patterns. ..... Each 1.44

Wool—Fabrics

Printed Percale Cottons — Good weight, washable, colourfast 45" wide. ..... 2 yard 1.44

Printed Shirting — Good quality cotton shirting, 45" wide. Various colourful prints. ..... yard 1.44

'Sky' Phentex — 3-ply, 3.2-oz. skein. Choose from assorted colours. 3 for 1.44

Woolcrest Yarn — 100% Acrylic, machine washable. Various colours. 4-ply, 3½-oz. ball. ..... 2 for 1.44

Foam Chips — 1-lb. bag, ideal for stuffing toys, cushions, etc.. 2 pkgs. 1.44

Towels—Drapes

Oven Mitts — Long mitts, features asbestos palms. Orange, green, brown. ... Pair 1.44

Face Cloths — 100% Cotton, 4 per package. Various colours available. ..... Pkg. 1.44

Window Shades — 37" wide, available in white only. Cut to size while you wait. ..... Each 1.44

Cameras—Records

Photo Album — Self-adhesive photo albums, 6 pages per book. ..... Each 1.44

Photo Album Refills — Self-adhesive refills for all standard-size photo albums. . 2 pkgs. 1.44

Blank Tapes — Blank 8-track tapes to record your favourite songs. 45 minutes. ..... Each 1.44

Cassette Tapes — 3 60-minute blank tapes per package. ..... pkg. 1.44

8-Track Tapes — Discontinued tapes, choose from among your favourite hits. ..... Each 1.44

Smoke Shop

Cigarette Tubes — Choose from Embassy, Premier, Export, Players, Century. 200 tubes per box. ..... 3 pkgs. 1.44

Fisher Butane Fuel — 8-oz. butane fuel, adapter included to fit most lighters. ..... 2 for 1.44

Floor Coverings

Cleated Vinyl Runner — 27" wide, choose from colours of gold green or clear ..... 2 in. ft. 1.44

Red Grille Feature

Roast Beef Dinner
Tender slices of roast beef with brown gravy, creamy whipped potatoes, fresh vegetables, roll and butter plus 25c beverage.
complete 1.44

Carry-Out Foods

Cheddar Cheese
Delicious imported cheese, available in mild only.
lb. 1.44

1.44 Feature

Toilet Tissue
2-ply, 2-roll package, assorted colours. Limit 6 per customer.
3 pkg. 1.44

Candies—Cookies

Beaver Peanuts — Still in the shell to keep that freshness and delicious flavour. ..... 2 pkgs. 1.44

Lowney's Super Sac — 5-bar pak of delicious assorted chocolate bars. ..... 2 pkgs. 1.44

Chips — Choose from assorted delicious flavours including plain, barbeque, etc. Limit 6 packages per customer ..... 3 pkgs. 1.44

Bassette's Licorice Allsorts — Delicious candy-coated licorice, available in 22-oz. package ..... Each 1.44

Planters Peanuts — Fresh and delicious. The ideal snack for parties, lunches, etc. 2 lb. 1.44

Sunland Cookies — Delicious cookies, your choice of assorted flavours ..... 2 pkgs. 1.44

Lollipop Box — Ideal treat for hallowe'en. 120 suckers per package. ..... pkg. 1.44

Salami Sticks — 1¼ lb. of delicious meat for snacks, parties, lunches, etc. .... Each 1.44

Cold Cuts — Choose from bologna, macaroni and cheese, mock chicken loaf, etc. ... 3 pkgs. 1.44

Doughnuts — Your choice of delicious glazed or jelly-filled doughnuts ..... 1½ doz. 1.44

Melitta Coffee Filters — The ideal filters for good coffee. Choose from No.4 or No. 102 2 pkgs. 1.44

Weiners — Choose from delicious regular or all-beef weiners. 16-oz. package. ..... 2 pkgs. 1.44

Stationery

Glad Kitchen Catcher — 10 heavy duty garbage bags per package. ..... 3 pkgs. 1.44

Glad Sandwich Bags — Get the strong ones with the fold lock top for all your household needs. ... 3 pkgs. 1.44

J Cloths — 20 strong, all-purpose handy towels per package. Various colours available ..... pkg. 1.44

Christmas Cards — 51 beautiful cards per box, lovely assorted designs available. ..... Each 1.44

Household Needs

Ajax Cleanser — Lifts out stains with very little scrubbing. Giant size. ..... 4 for 1.44

Dainty Bol Toilet Cleaner — Automatic bowl cleaner, available in 12-oz. bottle. ..... 2 for 1.44

Fleecy Fabric Softener — Freshens the smell of clothes, removes static cling. Large 128-oz. size. ..... Each 1.44

Magnetic Broom — Lightweight, picks up dust easily. Wooden handle, various colours. ..... Each 1.44

Sunbrite B leach — Liquid bleach, available in large, economical 128-fl.-oz. size. ..... 2 for 1.44

Vel Liquid — 32-oz. size liquid dishwashing detergent ..... 2 for 1.44

Sponge Mop Refills — Soft, absorbent refills to fit most standard-size sponge mops. ..... Each 1.44

Prescut Glassware — Choose from an assortment of Early American Prescut glassware. ..... Each 1.44

Picture Frames — Features wooden frame with black finish. Glass included. Size: 8x10 ..... 2 for 1.44

Glass Mugs — Glass stacking mugs in an attractive floral design. Several colours available. ..... 3 for 1.44

Tannery — Leather/Vinyl cleaner and conditioner. Available in 12-oz. aerosol can. ..... Each 1.44

Woolco Drugs

Owned and Operated by Douglas Drugs

Dentu Creme — Specially formulated to clean dentures easily and thoroughly. 100 ml. ..... 2 for 1.44

Q-Tips — Sterilized safety-tipped swabs. 400s. ..... Each 1.44

Ban Super Dry Roll-On — Helps keep you dry, stops odour for 24 hours. 1.5-oz. scented or unscented. ..... 2 for 1.44

Breck Clean Rinse — For squeaky clean hair that is tangle-free and manageable. 225 ml. 2 for 1.44

Marigold Rubber Gloves — Suedette lined for easy fit and comfort. ..... 2 pair 1.44

Irish Spring Soap — Effective double deodorant system. Regular size bar. .... 8 for 1.44

Florient — Assorted fragrances available, in 6-oz. container ..... 3 for 1.44

Mr. Bubble — Bubbles kids clean. Your choice of 32-oz. liquid or 28-oz. powder. Each 1.44

Proof Toothpaste — Cavity-fighting flouride gel toothpaste. 2 50-ml. tubes per package. 2 pkgs. 1.44

Vaseline Intensive Care Lotion — Soothes even flaky dry skin. Regular or herbal formulas. 200 ml. ..... 2 for 1.44

Bandaids — Johnson & Johnson variety pack 100s, sheer strips 100s or all one size. ..... Each 1.44

Kleenex — 200—two-ply tissues, available in various pastel colours. Limit 3 per customer. 3 for 1.44

Hardware—Tools

Best Buy Bulbs — Choose from 40 or 60 watt bulbs, package of 2. ..... 3 pkgs. 1.44

Super Glue — Clear, permanent glue, repairs in seconds. 3 ml. size tube. ... Each 1.44

Chandelier Bulbs — Clear chandelier bulbs with candleabra base. 2 for 1.44

Garbage Bags — 10 heavy duty garbage bags per package, 26"x36". 1.75 mil. ... 2 for 1.44

Jewellery Dept.

Costume Jewellery — Lovely assortment of jewellery includes earrings, necklaces, etc. ..... 3 pkgs. 1.44

Charms — A lovely and charming assortment of sterling silver charms to choose from ..... Each 1.44

Necklaces — These attractive necklaces include heart, star or filigree with 11 stations ..... Each 1.44

Pierced Earrings — Choose from several designs, some with stones or pearls. Gold colour. ..... Each 1.44

Toys

Die Cast Cars — Choose from a good selection or Corgi Jr. and Hotwheels. ..... 2 for 1.44

Die Cast Toys — Good assortment of toys available including tanks, cars, trucks. ..... Each 1.44

Kitchen and Baking Sets — Ideal for little girls who like to set up their own kitchens. . set 1.44

Children's Craft Kits — Good selection of kits available, for ages 8 through teens. ..... Each 1.44

Whitman Games — Choose from such favourites as Underdog, Popeye, etc. . Each 1.44

Children's Puzzles — Good assortment of colourful puzzles available, packed in a can. ..... Each 1.44

Paints—Wallcoverings

Pre-pasted Wallpaper — Great selection of patterns and colours. Washable, packaged in economical double rolls. ..... single roll 1.44

Resolac Paints — Choose from white, off white, blue, beige, green in Interior Latex or Semi-Glass enamel. .. quart 1.44

Fiesta Spray Enamel — Premium quality, fast drying. Great colour selection. 13 oz. ..... Each 1.44

Sporting Goods

Bait Boxes — The original styrofoam box, ideal for keeping bait fresh. ..... Each 1.44

Chips 'n Chunks — Available in applewood or hickory. Ideal for use in electric smokers. ..... Each 1.44

Pirken — The lure that will catch the big ones. Available in 1-oz. size only. ..... Each 1.44

Sports Socks — Made of Acrylic/Nylon. Choose from N.F.L. or N.H.L. colours. Sizes 8-11 ..... pair 1.44

Garden Shop

Potting Soil — All purpose indoor/outdoor potting soil. Sterilized, fortified with mica-peat. 25-quart bag. ..... Each 1.44

Rot It — 10-lb. bag of organic compost maker, converts leaves, sod, into rich humus. ..... Each 1.44

Potted Shrubs — 1-gallon assortment of junipers, azaleas, heathers, plus many more. ..... Each 1.44

Tropical Plants — Choose from a good selection of potted 5" tropical plants. .... Each 1.44

Mica Peat — Peat moss with wetting agents for more absorbing power than soil. Each 1.44

Tanglefoot — Prevents insects from infesting trees. Ideal for fall or spring use. ..... 2 for 1.44

Urn Planters — Attractive urn planters, durable plastic construction in several colours. ..... Each 1.44

Automotive Supplies

Rislone Oil Treatment — Limit of 6 per customer.. Each 1.44

Gas Treatment — M23-08, available in 8-oz. size. Limit 6 per customer. .... 3 for 1.44

Gas-line AntiFreeze — GPT12, 12-oz. size. Limit 6 per customer. 3 for 1.44

Stadium Cushion — Model No. 2141, available in assorted colours. ..... Each 1.44

Woolco DEPARTMENT STORES
A DIVISION OF F.W. WOOLWORTH CO. LTD.

Town and Country Shopping Centre
Douglas Street and Saanich

Personal Shopping only, please!
Store Hours: Monday to Saturday
10 a.m. to 10 p.m.

ALWAYS WELCOME
master charge CHARGEX

Rights Body to Study Band's Logging Claim

Dennis Patrick, a spokesman for the Nazko Indian band, said Friday the British Columbia Human Rights Commission will consider the band's case for control of logging in the area 60 miles northwest of Quesnel.

The band claims the land is part of its aboriginal heritage and says Indians should have full control of any development of land in the Narcosli public sustained yield unit, which straddles the Nazko reserve in central British Columbia.

The provincial government gave approval earlier this year for sawmill operators to cut timber in the area.

Patrick said the band has no plans to conduct road blockades but will continue to press the government for royalties on timber cutting. Indians blockaded a logging road in the area in 1974.

On Tuesday, about 100 Indians, mainly South Carrier Indians from the Nazko and Kluskus reserves, marched and chanted through the streets of Quesnel asking for a voice in the future development of the Black Water River watershed.

The forestry service recently lifted a two-year moratorium on logging in the watershed, a traditional Carrier hunting and fishing territory.

EARTHQUAKE DELAYS MAIL

ANCHORAGE (AP) — The U.S. mail is to be delivered despite rain or hail or dark of night. Perhaps delays caused by "acts of God" are excusble.

The U.S. Postal Service here has found 11 undelivered letters postmarked March 27, 1964 — the day Anchorage was hit by an earthquake registering 8.6 on the Richter scale.

Apparently tremors loosened the screws which fastened panelling to the walls at the airport post office annex. The letters slipped through and were lost for 12 years.

EMI Considered Safeguards Before Woman Jumped in 1973

Eric Martin Institute was considering modifications to its second floor roof garden before Theresa Anne Worth jumped Nov. 2, 1973, and made the changes after, B.C. Supreme Court was told Friday.

The disclosures were made in examination for discovery transcripts by Clifford Brown, EMI administrator. Examination for discovery is a pretrial procedure where one party to an action may be informed as to facts known by other parties.

Miss Worth was paralyzed from the waist down after jumping from the roof garden, when she was 23. She is suing Royal Jubilee Hospital, psychiatrist Dr. Alexander Stewart, general practitioner Dr. Diane Grant and EMI nurse Peggy Gallimore for damages, alleging negligence.

Mr. Justice Kirke Smith is hearing the action, which is to resume Monday.

Brown agreed in his examination for discovery that there were physical alterations to the second floor roof garden at EMI after Nov. 2, 1973.

The problem was studied by medical and engineering staff and administration "and an attempt was made to make it more difficult to scale the wall; but at the same time to avoid creating a prison-like type of compound by putting barbed wire or an electric fence or some kind of mesh which is found in closed hospitals."

He said panelling was mounted on lateral crossmembers all the way around the perimeter of the wall and the roof garden was returned to full use July 8, 1974.

The measures were recommended by the Division of Psychiatry "to make it more difficult for a disturbed patient to scale the wall."

He said no modifications were made between the time a man went over the wall, about six months before Miss Worth, and the incident involving Miss Worth, but modifications were considered.

Brown said these discussions involved himself with the hospital clinician and, he believed, the plant superintendent.

Structural changes "that would make it more difficult to scale" were discussed in relation to the wall.

Asked if any decision was made, he said "no final decision was made, no."

He agreed security arrangements were tightened after Miss Worth's accident and once new construction was completed in July, 1974, security arrangements reverted to those prior to Nov. 2, 1973.

Meanwhile, Cecil Branson, counsel for Miss Worth, continued his cross-examination of Dr. Grant, who told court earlier she became Miss Worth's general practitioner just after she was admitted to Royal Jubilee with a sleeping pill overdose Oct. 23, 1973.

She denied ever advising Mrs. Worth, Theresa's mother, that there were papers to sign regarding her daughter's stay at Eric Martin Institute, the psychiatric wing of Royal Jubilee.

She said she got a phone call from Mrs. Worth who was concerned that Theresa had been given a pass from the institute for a weekend and, after verifying this with a nurse at EMI, got a phone call from Dr. Stewart.

She said she couldn't recall "verbatim" what Dr. Stewart said but "we came to a mutual agreement" to stop the passes.

Aked if she indicated strongly to Dr. Stewart that she didn't think Miss Worth should be out on a pass, she replied "I might well have."

And, said Branson, Dr. Stewart said he's cancel all passes "if you thought that was in Miss Worth's best interests?"

"Yes," replied Dr. Grant.

Dr. Grant amended one answer she gave in her examination for discovery.

To a question that she did not, while Miss Worth was at EMI, consult nurses' notes or doctors orders, she had replied "no, I did not."

In court, she said she didn't look at nurses' notes but would periodically check doctors' orders.

Asked why she did one and not the other, she said she would look at the doctors' orders to see "what plans were in the offing for Theresa. I found it personally more satisfying to discuss with nurses on a verbal basis than look at notes."

Is that a general practice, she was asked. "It is my practice," she replied.

Asked to specify which nurses she spoke to, Dr. Grant said she recalled speaking to nurse Gallimore at least once, on the morning of Nov. 2, 1973.

She had gone to see Miss Worth in her room and Miss Worth and nurse Gallimore were discussing going to a therapy session.

Dr. Grant said she thought it was not an appropriate time fort a discussion with Miss Gallimore about Miss Worth's progress in the last 24 hours.

Dr. Grant was asked to give an instance of a discussion with nurse Gallimore on Miss Worth's progress.

"I can recall on at least one occasion stopping at the nursing station and addressing, I can't recall the name of the nurse, I believe she was the team leader for the day or the head nurse, and is just generally" discussing Miss Worth. She believed this was on Oct. 28.

I there any instance subsequent to that when you consulted any nurse about Miss Worth?

"I cannot recall any specific instance."

Dr. Grant said she had no idea prior to 12:30 p.m. Nov. 2, 1973, when Miss Worth leaped from the roof garden, that she had done anything, that she was attempting to commit suicide.

She agreed Miss Worth was extremely reluctant to attend group therapy that morning, that it "appeared" to take much convincing of her to go, and she was aware Miss Worth had undergone electric-shock treatment that morning.

She said she didn't check doctors' orders that morning, that there was "no specific reason" and she cxouldn't recall the last time she had checked doctors' orders.

She agreed she never told Miss Worth she was a committed patient at EMI. Asked why not, she replied "no specific reason sir."

Dr. Grant also changed a response to a question from her examination for discovery.

Referring to a hospital entry of her's Dec. 6, 1973, that Miss Wortrh was "up to her usual manipulative and fabricating techniques," she was asked if she was relying on notes and charts at EMI.

Her earlier reply was "the EMI and the intitial overdose of placidyl."

Asked in court if that answer was correct, Dr. Grant said "I'd have to recant and say that answer is incorrect." She said her earlier answer was probably given in haste.

Asked in court if she relied to any extent on what she knew was happening at EMI to make to comment Dec. 6, 1973, she replied "no sir."

You still had not read the EMI notes by then?

"Yes."

And they did not show manipulative and faricating techniques?

"Yes."

BEFORE THE JUDGE

Release on her own recognizance in the sum of $1,000 was approved Friday in Victoria provincial court by Judge Harold Alder for a 20-year-old Victoria woman charged in connection with a three-man escape Aug. 5 from William Head.

Lori Kathleen Baker, 335 St. James, had been arrested Sept. 24 in Kamloops and charged Thursday in the Victoria court with assisting the escape of William Ewanchuk, Derek John Poulsen and John Wesley Edwards, who were seen to flee in a rented boat.

At the request of defence lawyer Michael O'Connor, Alder issued an order prohibiting publication or broadcast of bailhearing details. The case was remanded to Oct. 12 for further hearing.

★ ★ ★

A joint, two-count charge of possession of hashish and marijuana Friday in Saanich for the purpose of trafficking was read to Alan Michael Parlow, 18, Boyd Eldon Sadler, 18, and David William Starks 19, all of 4061 Larchwood, and Kerry Arthur Price, 17, of 3043 Revelstoke.

All were remanded one week for further hearing after a bail hearing in which Sadler was released on his own recognizance in the sum of $1,000 and the others were freed on undertakings to return. Alder approved a request by Legal Aid duty counsel Scott Marshall for a no-publication order.

★ ★ ★

John Dorward, 23, of 614 Esquimalt, pleaded guilty to a charge of possession of a small amount of marijuana Sept. 18 in Victoria and received a rundown from Alder on narcotics penalties.

The judge told Dorward, whose record included a 1972 conviction and fine at Port Alberni for narcotics possession, that the maximum penalty for a first offence is a $1,000 fine and six months in jail and the fine for a second offence could be as high as $2,000.

The judge said circumstances varied for each case and he would fine Dorward $125, his normal for a first offender, but a third conviction might mean jail "if you don't get the message now."

★ ★ ★

Two Victoria charges containing a total of four counts of false pretences in the writing of worthless cheques Aug. 24 to Sept. 13 were read against Joyce Cherniwchan, 41, of 1029 Esquimalt.

She was remanded in custody by Alder to Monday for a possible bail hearing after prosecutor Robert Mulligan said Ms. Cherniwchan had been put on probation Aug. 23 for similar matters.

She pleaded not guilty to all four counts and asked that a human resources department worker be in court Monday while Alder said she might also seek a lawyer.

★ ★ ★

Daniel Robert O'Brien, 35, of 1145 Mason, chose trial by county court judge on a two-count Victoria charge laid in connection with possession Aug. 2 of a machinegun. Alder set the preliminary hearing for Feb 3.

★ ★ ★

In the court section of Judge Blake Allan, a fine of $400 and a six-month term of probation were ordered for Brent Allan Wildeman, 22, of 110 Menzies, who pleaded guilty Sept. 3 to a Victoria charge of car theft July 18.

★ ★ ★

Seven other persons were fined after pleading guilty or being found guilty in separate cases of driving with a blood-alcohol reading above .08 per cent.

They were Stephen Ricky Bates, 25, of Highland Road, stopped Sept. 19 in Saanich and fined $450; Everett Douglas Broadley, 54, of 1992 Stelly's Cross Road, Sept. 8 in Sidney and $400; John McBride Moore, 50, of 9556 Ardmore, Sept. 8 in Saanich and $325; Donald Kenneth Siren, 45, of 1006 Tolmie, Sept. 19 in Saanich and $500; David Jamieson Turner, 27, of 3115 Parlow, Sept. 10 in Sidney and $350; James Stephen Nelson, 34, of 6737 Grant, Aug. 22 in Sooke and $800, and David John Roberts, 26, of 640 Broadway, June 13 in Colwood (care and control) and $325.

Alice Itveldt, 67, of 2092 Stelly's Cross Road, pleaded guilty to a Victoria charge of refusing to take a breathanalysis test May 12 and was fined $50.

Holdup Accused 'Fit for Trial'

A 38-year-old Victoria man once ordered confined to a mental hospital in connection with a bank holdup charge last March was returned Friday to Victoria provincial court as fit to stand trial on the charge.

At the direction of Judge Harold Alder, the charge of using threats of violence March 25 in stealing $1,260 from a teller at the Bank of Nova Scotia, Yates and Douglas, was read again to Russell Winston Pearce, 1015 Gillespie.

Defence lawyer Ted Hanman entered a trial choice of judge and jury for Pearce, who was remanded one week for setting of a preliminary hearing date. After a brief bail discussion, Pearce was released on an undertaking to return next Friday.

Victoria police considered the March 25 incident unusual because bank workers followed a suspect from the bank along Yates to a cafe beside the Odeon Theatre. When police entered the cafe, a man was sitting at a table, stacking and counting $20 bills.

Pearce was charged next day in the Victoria court and a psychiatric examination was ordered. The result was that Pearce was committed by provincial cabinet order to the Riverview mental hospital in the B.C. Lower Mainland for treatment.

Prosecutor Robert Mulligan said Friday the treatment had ended and Pearce had been released, again by cabinet order, as fit to stand trial.

'Abysmal Record'

John Nelson Fleming, 30, was sentenced in Victoria country court Friday to one year in jail after a jury convicted him of auto theft in Colwood Jan. 15.

Judge M. L. T. Drake, in sentencing Fleming, said the offence was more like an attempted theft and Fleming had an "abysmal record."

The record, entered by Crown counsel Trudi Brown, dated to 1963 and included three auto thefts. The jury took 45 minutes to reach its verdict.

YOUR CHOICE
UNITOG
Not your AVERAGE uniform rental supplier . . .
Smart uniforms drycleaned by experts. Dependable delivery, competitive rental rates. Uniforms and smocks for ladies and men.
CALL US TODAY!
NU-WAY CLEANERS LTD.
420 William St.,
9-25 Victoria 382-4266

MESSAGE FOR OUR CUSTOMERS FROM
"DOUGLAS and TOLMIE HOME SERVICE"
3201 Douglas St., Victoria
OUR NEW PHONE NUMBER IS
388-5614

NEWS!

RICHARD LANG
Serving Victoria for the past 17 years, now opens his own transmission shop.
ALL WORK CONDITIONALLY GUARANTEED
ALL-MAKE AUTOMATICS
552 DAVID ST. 385-0624
OPEN 6 DAYS A WEEK, SAT. 8-1 P.M.
★ Free Diagnosis
★ Free Road Test
★ One Day Service
CHARGEX
"WE SUPPORT THE BETTER BUSINESS BUREAU"
10-2

Sales and Rentals
64 DIFFERENT TUX STYLES
10 NEW STYLES
Our Vancouver rental prices for coat, trousers, shirt, tie, studs, links, cummerbund and suspenders are $20 to $33.50 complete.
Our Victoria Representative is:
TOM PRICE FORMALS
714 VIEW ST.
384-4721
In Vancouver:
1110 SEYMOUR
688-2481
BLACK AND LEE
formal wear rentals

WHOLESALE PRICES

1975-76 FLEET SALE
This Week Featuring:
1975 VOLKSWAGEN BEETLES
Only $2195
Budget rent a car
386-7715 10-2 3657 Harriet Road

Sears Auto Centre
Brake Special

20% Off Labour
Now until Oct. 9th
Are you sure you can stop in time?
Sears will do a free inspection and give you an estimate at no obligation. Remember: no one can give you an estimate without first inspecting your entire Braking System.
Wheel Alignment Special
9.99 Domestic 12.99 Imports
Torsion bars and air conditioning extra
Call or drive in to Sears Auto Centre today!
595-5122
Simpsons-Sears Ltd.
Sears Hillside: 3190 Shelbourne Street. Lots of free parking.

Stretch summer with a trip to New Zealand

By LEAVITT F. MORRIS

If you would like to stretch your summer, now is the time to consider a trip to New Zealand.

From late November to April that southern hemisphere paradise possesses a delightful summer season, comparable to North America's northern coasts in late May through mid-September. I have visited there three times, and during the months of December, January, and February have enjoyed the flowers in full bloom, beaches crowded with sun-seekers, and such out-of-door activities as golf, tennis, lawn bowling, and boating.

New Zealand is divided into two islands, north and south; in a relatively compact area it boasts the most diversified scenery of any country in the world.

★ ★ ★

On its South Island is the Mt. Cook area, equal to the loveliest of the Swiss and Austrian Alps; the fiords at Milford Sound rival those of Norway for sheer beauty; and the long stretches of golden beach vie with Australia's.

There also are massive glaciers, caverns, a series of lakes comparable to those of Italy, and a sprinkling of clear rivers, arranged as a fine jeweler would set a cluster of emeralds, diamonds, and sapphires in a queenly diadem.

New Zealand's North Island is not as spectacular as the South Island, but it has a rich pastoral beauty, large lakes, and restful, rolling countryside.

★ ★ ★

A good place to stay in the north is the government hotel, the Chateau, located in the heart of Tongarito Park. The Chateau offers a clear view of Mount Ruapehu. Another impressive mountain in this area is Mount Egmont, a carbon copy of Japan's Fujiyama.

The North Island's geothermal regions, where steam roars 5,000 feet from the earth's red-hot crust, are an awesome sight.

Near Auckland are the Waitomo Caves with the Glowworm Grotto, as well as the thermal areas of Rotorua and Wairakei, with their hot springs bubbling through the mud and a geyser that spouts much like Yellowstone's Old Faithful, but not with its hourly regularity. These sights are well worth a visit.

★ ★ ★

Christchurch, the main city on the South Island, exudes hospitality to the visitor. Almost every home is landscaped with flower beds which bloom prolifically in bright reds, yellow, pinks, and blues. Homeowners vie for prizes for the best garden, and the competition is keen.

The best and most convenient way to travel to Mount Cook from Christchurch (a trip of about 200 miles) is in a rental car. There are cozy tearooms along the route where quick refreshments may be obtained.

Reservations at the government-operated hotel at Mount Cook, the Hermitage, should be made well in advance, as demands for space are extremely heavy, especially during the summer season.

The Hermitage offers modern conveniences, and most of the rooms are a picture frame for lofty Mount Cook and its mate, Mount Sefton, the steep sides of which are rivers of glacial ice.

★ ★ ★

But you don't have to be content with admiring these giants from a distance. You can actually take a flight into the heart of the New Zealand Alps (weather permitting) and land on one of the several glaciers. Small ski-equipped planes, operated by skilled pilots of the Mount Cook and Southern Lakes Tourist Company, rise quickly, flit like birds up ravines, skirt jagged snow-mantled peaks, and climb over the crest of Mount Cook with its perpetual snow cover.

From Mt. Cook there are flights over another series of peaks to Milford Sound, where the Tasman Sea is compressed between towering granite walls into one of the 13 fjords that notch the coast of southwest New Zealand. Beneath the slopes of Sheerdown nestles the Milford Hotel.

A short flight from Milford Sound is the resort village of Queenstown, where such lake activities as boating, fishing, and swimming abound. Dominating the village are the Remarkables, a serrated chain of mountains forming a formidable background for the village.

By the way, New Zealand has more for the tourist than scenic grandeur — it also possesses some extraordinarily hospitale people.

New Zealand's Mitre Peak at Milford Sound

Romans named Chester

For more than 2,000 years, Chester, 183 miles north-west of London, has been a gateway to Wales and the north of England. It was therefore an important stronghold for centuries of invaders and defenders.

The Romans did not take long to realise the potential of this mid-England settlement, and established a great fortress at Deva, on a sandstone hill at the head of the estuary of the River Dee. This fortress was garrisoned by the famous 20th Legion, who built fine straight roads throughout the surrounding country. The Romans also gave the city its street plan and the visitor of today who walks along the four main streets within the walls, follows lines laid down by those Roman engineers.

The name Chester is derived from the Roman word for camp, but it is famous not only for its relics from the days of the legionairies: it is also one of England's finest medieval towns.

THE GREAT GETAWAY
weekend for two $89.00
Includes deluxe room accommodations, luxurious dining Friday or Saturday evening in The Georgia's renowned Cavalier, plus all breakfasts from your arrival Friday to Sunday check-out. For reservations call a travel agent or:
HOTEL GEORGIA
801 West Georgia St., Vancouver, B.C.,
Call toll free:
In U.S.A. 800 – 323-7500
In Canada 800 – 261-6353

RUSSIA
the place to go
An Unusual And Exciting 9-Day Inclusive Holiday To Russia.
We will visit Moscow for 3 days including Tickets for the Bolshoi or Moscow Circus and a gala evening at a special Moscow restaurant.
A two-day excursion to Vladimir and Suzdal before taking overnight train to Leningrad.
Our 3-day stay in Leningrad will include tickets to the Opera or Kirov Ballet.
Holiday includes
★ ROUND TRIP PAN AM CHARTER
★ HOTEL WITH PRIVATE BATH
★ ALL MEALS
★ DAILY SIGHTSEEING
★ TOUR ESCORT
Tour departs Mar. 2nd and returns to Victoria Mar. 11
$833.00
Additional Departures Mar. 27 and Apr. 21.
LIMITED SPACE — RESERVE NOW.
THE FULL SERVICE TRAVEL AGENCY TRAVELWORLD
Travelworld
Bank of Commerce Building
ON VIEW AT DOUGLAS
382-3121
FREE PARKING 10-2 IATA VIEW ST. PARKADE

FROM VICTORIA
DIRECT TO
DISNEYLAND
BY BUS
10 DAYS FROM VICTORIA
DEPARTS DEC. 20 FROM 229.00 EACH FOR FAMILY OF FOUR.
Includes transportation by air-conditioned, washroom-equipped bus. Admission to Knotts Berry Farm and the San Diego Zoo. 2 admissions to Disneyland and 15 attractions and accommodation within walking distance of Disneyland while in Anaheim.
BY PLANE
Departs via Pacific Western 737 from Victoria International Airport from Dec. 22 to Dec. 29
7 NIGHTS ANAHEIM
OR
4 NIGHTS ANAHEIM, 3 NIGHTS SAN DIEGO
Included in price: transportation (hot meal in flight) and accommodation, transfers, 2 entrnaces and 15 attractions at Disneyland, 7—$1.00 breakfast vouchers per person.
FOR DETAILED INFORMATION ON PRICE
PHONE YOUR TRAVEL AGENT OR
ALL-FUN TRAVEL
2620 QUADRA ST.
VICTORIA, B.C.
382-4271
10-2
ALL FUN HOLIDAYS!

South Seas Cruises
This winter follow the sun across the peaceful Pacific and experience all the splendor of the South Seas: Moorea, Tahiti, New Zealand, Australia, Fiji, Samoa.
Each cruise is 43 days round-trip from San Francisco/Los Angeles, or 31 days round-trip from Honolulu.
See your travel agent now, or send us the coupon.
Ships of U.S. Registry.
Pacific Far East Line
SS Mariposa SS Monterey The friendly Americans
Jan. 2, Feb. 8, Mar. 13.*
*Special 49-day cruise with alternate itinerary.
Cruise Consultant, Pacific Far East Line, Pier 35, San Francisco, CA 94133.
Call collect (415) 576-4150.
Send me details on your luxury cruises to: ☐ South Seas ☐ Hawaii
Name
Address
City State/Zip
Travel Agent
VCT 1584 10276

Escape with CP Air to Fiji this winter.
Your place in the sun is waiting.
17-Day Fijian Holiday.
$1130.
Price includes return airfare from Victoria (based on a minimum group of 10 assembled for you). 16 nights accommodation (double occupancy).
And much, much more. IT6CPWTF3.

Come with us on a beautiful orange jet to paradise. You'll stay at four of the finest hotels Fiji has to offer. Including the fabulous Fijian, a deluxe resort on Yanuca Island.
During your stay in Nandi, you'll sail out to Beachcomber Island for a delicious lunch, Fijian style, and a full day of water sports and sunbathing.

Your Fiji vacation also includes an escorted tour of the hills around Nandi. A harbour-view hotel room for 5 days in Suva. A 2-day stay on the island of Vanua Levu. And lots of time for duty-free shopping.
Ask your travel agent or CP Air about all our Fiji holidays. Including the 16 and 23-day packages that visit Tahiti as well. Then lose yourself in the South Pacific. And find paradise.
Price is subject to change and does not include Canadian transportation tax of $8 per person.
CP Air
Orange is Beautiful Tours to Fiji.

ON THE GO with Jerry Hulse

Mazatlan: Poor man's Acupulco

MAZATLAN — If inflation has you biting your nails, think Mazatlan.

Never mind, though, what the Mexicans say about this being another "Riviera." Pleasant, yes. Blessed with sunshine and tepid waters, true. But another Riviera? Sorry. The more accurate description of Mazatlan would be to say that it is the poor man's Acapulco, which isn't all bad since Acapulco is overcrowded and overbuilt and Mazatlan isn't.

As for all that thriftiness, consider the deal being offered at El Cid Golf and Country Club, a slick, nearly-new resort that was hacked out of dense brush opposite the ocean. The six-day, five-night package covering hotel room, tennis and golf comes to only $69.

Guests have the privilege of playing the hotel's 18-hole golf course plus the eight tennis courts.

In addition, the management offers free instruction to every player, plus a 50 per cent discount on golf carts and a 20 per cent reduction on car rentals. All of this makes El Cid a giveaway, especially when one considers that children under 12 get nicked not a peso if sharing a room with their parents. The $69 offer remains on the books through Dec. 15.

El Cid, which opened a couple of years ago, is a spread of 120 suites along with a couple of restaurants, four bars, two swimming pools, a clubhouse, a shopping arcade and nightclub. And just to keep toddlers from pestering their parents, the hotel provides both playground and nursery.

For guests who don't get in on the $69 package, accommodations at El Cid start at $20 a day single and $24 double during slack months, and $24-$30 as the winter season swings into high gear.

Two- and three-bedroom villas (with two and three baths) are available for families for $50 and $60 a day.

No matter what plan the guest chooses, both tennis and golf are free, May till Dec. 15. From mid-December through April tennis buffs must ante up $2 an hour for a court and 18 holes of golf comes to $5.

At the new Hotel La Palapa, you'll find a lobby bar with reflecting pools and a three-story glass wall framing a natural picture of sea and sand. Here guests gather each afternoon when the gong sounds for the happy hour: Two drinks for the price of one.

Hotel La Palapa operates a condominium tower with two-bedroom suites renting for $64 a day in summertime and $80 in the high season. And in case someone flips over the place, title to one of the apartments is up for bid at $65,000.

A mile beyond La Palapa the Oceana Palace is another spanking new entry on the resort scene. It is also one of Mazatlan's better buys, what with suites roomy enough for six persons bid at $55 a day. At the same time, a simple single goes for as little as $16 a day and a double fetches $20.

One of its charms is Chuy's Chew Choo, a restaurant that would gladden the heart of any railroad buff.

From the menu one may choose the B and O Acapulco Special (taco and shrimp tamale), the Oaxaca Express (tamale with refried beans), the 9:20 to Mexico City (cheese enchilada and chicken taco) and the Cannonball Express to Puebla (cheese enchilada, chili relleno, refried beans, rice and gacamole).

Chuy's is operated by that well-known pair of Mazatlan restaurateurs, Chuy Juarez and Carlos Anderson, of El Shrimp Bucket fame.

From the Caboose Stage guests are serenaded with lively Mexican melodies, and whenever someone announces a birthday a miniature train circles the room, whistle howling.

Other patrons gather in the Gran Central, a watering hole whose bar was once the fixture in a Phoenix saloon. Margaritas poured in the Gran Central are compared to nitroglycerin, and its walls are graced with old-time tintypes.

At the same time the Oceana is the home of the Roxy Discotheque, an old-fashioned cabaret-style nightspot catering to the swinging set. Above the entrance a sign advises guests that admission is open to "members and nonmembers only." Whatever that means, the disco types gyrate around a floor barely the size of a peso or else watch the action from opera boxes set above the stage.

Shops in the Oceana are grouped around a colonial street complete with cobblestones and flowered balconies, peddling every imaginable item from Taxco silver to handwoven fashions.

Directly next door the Hotel Pescador is another new entry on the resort scene. With 125 rooms, it is possibly the best buy in town. Rooms that sleep as many as four persons are up for grabs for $16 a night in the low season and $20 during peak months.

At the venerable Playa Hotel, which faces the Three Sisters Islands, fiestas are held twice a week, featuring dances, singers, a Mexican buffet and "all the drinks you can handle," which in some cases can be staggering.

The price for the works is $8.50.

With 300 rooms, the Playa provides shelter for as little as $19.20 a night single and $22 double, year-round.

Mazatlan's other playa — the Playa del Rey — features a couple of swimming pools, lush gardens, strolling mariachis and 166 air-conditioned rooms priced from $18 single to $22 double (European plan) and $28-$36 on the modified American plan.

Still the star of this seaside resort is Western's Camino Real, which faces the sea from a cliff-side pedestal at the far end of the strip.

Breezes fan the open corridors and a trio plays sad-sweet Mexican melodies during the cocktail hour. If it has one fault it is that it suffers too much fame. Reservations often are hard to come by. Rates during the off season start at $30 single and $36 double, increasing in the high season to $42-$48.

Next door to the Camino Real workmen have completed a colony of beach homes for foreign buyers. In the old days it was necessary to seek out a Mexican partner to take possession of ocean front property. Now the rules have been changed. Mexico amended its constitution to permit foreign investors the opportuniay to obtain title to coastal property in their own names.

While non-Mexicans still are unable to get direct ownership, they are given 30-year bank trusts. The guaranteed bank trusts may be renegotiated for another 30 years. Meanwhile, the foreign investor may rent or sell his home with the blessings of the bank as well as the Mexican government.

Gringos be so advised.

Note: Due to the fluctuation of the peso, prices quoted in this article are subject to change.

PASSPORT PHOTOS
ROY'S PHOTOGRAPHY
formerly Jus Rite Studio
784 YATES ST. 384-1512
ALL SIZES & QUANTITIES — INSTANT SERVICE
COLOR AND B & W — REGULAR SERVICE

BEACH ACRES HOLIDAY RESORT
40 Acres of Playground by the Sea in Parksville
Fully Equipped FAMILY COTTAGES on Acres of Tide-Clean Sand Beach
Fishing, Tennis, Beachcombing
OFF-SEASON RATES from $15 for 2. $90 per wk.
PHONE 248-3424
R.R. No. 1, Parksville, B.C.
9-11

P. LAWSON AND P & O PRINCESS CRUISES PRESENT
ORIANA HAWAII AIR/SEA HOLIDAY
DEC. 3-DEC. 16 EX VANCOUVER
ORIANA
INCLUSIVE RATE PER PERSON FROM 770.00
(BASED ON SHARING INSIDE CABIN AND TWIN ROOM)
FOR BROCHURE AND FURTHER INFORMATION CONTACT:
BURRITT TRAVEL the holidaymakers
a division of P. LAWSON TRAVEL
635 YATES ST. 386-7574
10-2

FLORIDA-BAHAMAS
HAWAII-RENO-VEGAS
RENO
By air from Victoria Oct. 24
By air from Vancouver weekly
Buses leaving for RENO weekly from Victoria
MOTEL $125 HOTEL $135
Oct. 9
MOTEL $115 HOTEL $125
Oct. 24, 30, Nov. 6, 13
FLORIDA AND BAHAMAS
Fly-Cruise fully escorted departs Victoria
Disneyworld, Seaworld, Kennedy Space Centre, Cypress Gardens, Busch Gardens, Nassau, Freeport, Miami
HAWAII
from $379 low season to $469 high season. Kitchenette and excellent location, 1 block from Waikiki.
BUS TOURS from Vancouver to California and Maritimes.
For brochures or info on prices, etc., PHONE YOUR TRAVEL AGENT or ALL-FUN TRAVEL
2620 QUADRA VICTORIA
382-4271
ALL FUN HOLIDAYS!
10-2

Now's a good time to plan your escape.

1 The first thing every good escape plan calls for is a Sunflight Winter Holiday Magazine. It's full of colour pages of great places to escape to this winter. Get your free copy at any Royal Bank or Sunflight travel agent.

2 The second part of the plan is, of course, to go on a Sunflight Holiday. Because Sunflight has earned an enviable reputation for reliability and thoroughness. Nothing is left to chance. All accommodations are checked out, well before you arrive. There's a Sunflight host at the airport to smooth your way and at your hotel, just in case you should need them for anything.

3 The third part of the plan is to take advantage of great Sunflight prices. You see, Sunflight is the biggest holidaymaker in Canada. So thousands of seats are booked at a time. Which means each seat on our Charter flights can be priced for much less than the scheduled airlines charge. It adds up to big savings and it's passed on to you. Here are a few holiday examples. For complete details look through the Sunflight Winter Holiday Magazine. Then see your travel agent.

From VANCOUVER
HAWAII 2 WEEKS from $399
CUBA 2 WEEKS from $699
BARBADOS 2 WEEKS from $654
FLORIDA 2 WEEKS from $499
SUNCRUISE 2 WEEKS from $699

Royal Bank Travelplan is a good way to make sure your escape plans go off without a hitch.
It's a helpful package of Royal Bank services that can come in handy. Everything from traveller's cheques to a special Holiday Bonus Savings account. Come in and find out all about it at any Royal Bank branch.
ROYAL BANK travelplan
The other half of holiday planning.

Sunflight® Canada's Number One Holidaymaker.

REGAL HOLIDAY TRAVEL
760 Broughton St.
386-8884

BCAA
1075 Pandora Ave.
382-9202

HIGHLANDS TRAVEL LTD.
715 Goldstream Ave.
478-7713 or 478-0611
Mon.-Sat. 9:30 a.m.-5:30 p.m.

HILL TRAVEL of OAK BAY
598-3131

ALADDIN TRAVEL SERVICES
1207 Verdier, Brentwood
652-3981
2442 Beacon, Sidney
656-5561

Capital Tours
403-845 Fort Street,
384-1432

WESTERN CANADA TRAVEL SERVICE
729 Johnson
382-6160

THOMAS COOK World Travel Service
1322 Douglas St.
388-7811

BLANEY'S TRAVEL SERVICE
920 Douglas St. 382-7294
1503 Wilmot 598-4531
"The Arrangers"

WHITTOMES TRAVEL
1111 Blanshard Street
388-4271

TOTEM TRAVEL
HILLSIDE SHOPPING CENTRE
595-1181
Totem Travel, way to go!

If It's Travel It's FEATHERSTONE TRAVEL SERVICE
734 Yates St.
386-6101

traveleyden
For Information and Brochures
388-4201

ASK MR. FOSTER TRAVEL SERVICE
Main Floor
385-8731
the Bay

If It's Travel It's FEATHERSTONE TRAVEL SERVICE
Colwood
478-9505

BAINS TRAVEL SERVICE
1710 Douglas St.
386-6363

If It's Travel It's FEATHERSTONE TRAVEL SERVICE
101 Parliament Mews
230 Menzies
386-8427

4 SEASONS TRAVEL
620 View St.
384-7108

TOTEM TRAVEL
MAYFAIR SHOPPING CENTRE
386-3277
Totem Travel, way to go!

BAYSHORE TRAVEL LTD.
1622 Government St.
382-7103

Coast to Coast Newspaper Advertising Sells the Most

TREAT YOURSELVES TO A
MINI-WEEKEND HOLIDAY
at THE GEORGE INN
in beautiful Qualicum Beach
★ ★ ★
$64.95 Per Couple—Main Building
$74.95 Per Couple—Deluxe Wing
FRIDAY and SATURDAY Accommodation
SATURDAY and SUNDAY BREAKFASTS
SATURDAY DINNER and DANCE
JOHN E. NEWELL, Manager
Phone 752-9238 Box 327, Qualicum Beach, B.C.
HEATED INDOOR POOL—SAUNA
DANCING—GOLF—BEACH NEARBY

When visiting Malaysia

Fun in the sun is name of the game

By S. V. SUPPIAH

SINGAPORE (AP) — Having fun in the sun is the name of the game that attracted 1.2 million visitors to Malaysia last year.

Like all good visitors they brought their money with them, paying $144 million to sightsee, shop, sleep and entertain themselves in this tropical country that boasts of sunshine throughout the year.

Most visitors from Singapore flock to Kuala Lumpur, only to disperse into the neighboring towns of Ipoh and Penang.

Young people do not usually stray from the cities because they want to be where the action is at night. But others move into the countryside, perhaps to loosen the cramped feeling they endure most of the year in Singapore, an island of only 244 square miles with a population of 2.5 million.

They trek into small towns like Segamat, Malacca, Seremban, Port Dickson, Butterworth and Kota Bahru, often avoiding the glossy hotels that demand high prices.

There is, however, luxury, comfort and entertainment for those willing to pay for it in major towns like Kuala Lumpur, Penang, Ipoh, Pulau Lankkawi and Kota Kinabalu.

The national park in Pahang is reputed to have the largest virgin forest in southeast Asia. Those with the time and money travel to the east Malaysian state of Sabah, where there is a 301-square mile animal sanctuary.

Miles of sandy beaches along the east coast of Malaysia are in the process of being transformed into tourist playgrounds. But the monsoon season that begins in October does not end until February, making the sea too rough for swimming.

The west coast and eastern states of Sabah and Sarawak are a haven for those fond of country life. The areas are filled with rivers, lakes, waterfalls and tropical forests.

Visitors there can lead a leisurely life, different perhaps from their customary pattern.

A look at the simple living conditions of the Malaysian farmer can also be an interesting, experience for the urban dweller.

FOR
TRAVEL INSURANCE
P. R. Brown and Sons Ltd.
762 Fort St.
385-3435

HAWAII
the place to go
Sunflight
WAIKIKI $399
2 WEEKS WAIKIKI SURF HOTEL
KITCHENETTE
CHARTER FLIGHT FROM VANCOUVER
WAIKIKI AND KAUAI $519
1 WEEK REEF HOTEL HONOLULU
1 WEEK KAUAI BEACHBOY HOTEL
CHARTER FLIGHT FROM VANCOUVER
WAIKIKI AND MOLOKAI $473
1 WEEK KALIA HOTEL HONOLULU
1 WEEK WAVECREST HOTEL MOLOKAI
CHARTER FLIGHT FROM VANCOUVER
MAUI $499
2 WEEKS LAHAINA SHORES HOTEL
SWIMMING POOL AND TENNIS
DIRECT CHARTER FROM VANCOUVER
PRICES BASED FROM VANCOUVER ARE FOR TWO ADULTS SHARING. REDUCTION FOR CHILDREN.
SOME PACKAGES BASED ON 60-DAY ADVANCE BOOKING
HONOLULU FLIGHTS
VANCOUVER TO HONOLULU
DIRECT FLIGHTS — 2 OR 4 WEEKS
FROM $199
MAUI FLIGHTS
VANCOUVER TO MAUI
DIRECT FLIGHTS 2 OR 4 WEEKS
FROM $219
THE FULL SERVICE TRAVEL AGENCY
TRAVELWORLD
Travelworld
Bank of Commerce Building
ON VIEW AT DOUGLAS
382-3121
FREE PARKING
VIEW ST. PARKADE
IATA
10-2

CHRISTMAS
in
DISNEYLAND
December 20 and 21
Includes:
★Return air from Vancouver
★7 nights accommodation
★Admission to Disneyland plus 15 attractions
★Tour to San Diego Zoo and Sea World
★Tour of Universal Studios
★Tickets to Knotts Berry Farm and Movie Land Wax Museum
★All transfers
FROM $375 SHARING
SPECIAL CHILDREN'S RATES AVAILABLE
CALL 382-9202
1075 Pandora at Cook
"Free Parking"
(B.C.A.A. Members and non-members Welcome)
10-2
BCAA TRAVEL AGENCY
"YOU'LL LOVE US"

Mystery: How airlines stayed out of tipping

By STAN DELAPLANE

"Do you tip the stewardesses on a flight to France?"

The answer is "no." (How airline people stayed out of tipping is as much a mystery to me as how taxi drivers got into it.)

Odd tips you DO run into: Fifteen per cent is added to restaurant and hotel bills in France. Marked "service." The waiter, maid, porter, concierge — (and anybody else standing around) — do not feel this expresses the fullness of your heart.

So you leave the loose change — and five per cent more on the plate. (The waiter will have figured this out. Arranged it artistically so you can hardly pry it loose from the plate.)

The maid, the night porter (who you never saw before) appear magically as soon as the word gets around you're checking out. A dollar each will show you are the Last of the Big Time Spenders.

French taxi drivers expect 15 per cent on top of the meter marking. I had a driver follow me into the elegant George V to EXPLAIN this to me. The doorman translated it into English. He agreed with the driver. Absolutely.

Exceptions are sidewalk cafes. The bill is presented on a printed piece of tape from the cash register. On it will be the amount and "service non compris" — "service charge not included."

So you give him 15 per cent. And if you don't HE will explain it to you. In some of the more touristy places, the waiter will add it on in pencil. So you are sure to get the message.

How to guess the tip you can't figure out: The hat check chick has several one franc coins glued to her plate. So you know that's the expected tip.

A well-traveled friend of mine does it this way: "Find out the price of a bottle of local beer. Not in a restaurant. The store price. This will be exactly the amount expected by the hat check girl. The doorman. The bartender. The boy who brings ice to your room. The kind of tip at home we figure at a quarter to half a buck."

This works. I recommend it.

★ ★ ★

"... whatever we could read about Australia and New Zealand?"

I try to keep an updated print out on this part of the world, and a friend Down Under fills me in from time to time. But a new one is so good, write for it: South Pacific Tours, Barry Geyle, Quantas Airways, 350 Post, San Francisco, CA 94108.

Full of pictures and fascinating stories. If you don't know how Peach Melba got its name, you will. It's free. And it's 96 smashing good pages.

There's little tipping in Australia. Forget the taxi driver. And New Zealanders figure they're going big if they give the waiter 10 per cent. "Why should I tip HIM?" said a New Zealand engineer I met. "Nobody tips ME."

★ ★ ★

In Greece, 15 per cent goes on your bill: And the waiter brings you back the artistic arrangement of small change on a plate. But stop! The bus boy must get something. So you remove a few coins from the plate and put them on the TABLECLOTH. That's for the bus boy. The waiter gets the score on the plate.

The bus boy's amount should be small — 10 per cent of the remainder change. To tip him more would make the waiter look less worthy. And he'd HATE you for it.

Stewardesses who work on European tour buses ARE tipped. These are two or three days' rides. Among the passengers will be some Big Time Organizer who will go around saying: "I'm taking up a collection for the tour guide."

The tour guide is already taking a cut from all those fascinating stores "owned by a friend of my brother." So be sure the stewardess gets a piece of the action. She's doing most of the work.

TRAVEL TIPS

In The FOREST Beside THE SEA
Come and relax in a log cottage with a fireplace
Double occupancy $20.00 a night.
Reservations recommended
TIGH NA MARA
1 mile south of Parksville.
248-3672

CALIFORNIA SUNSHINE TOURS
Oct. 30th 14 days $320 dbl.
Because our Oct. 16th tours sold out so quickly, we've organized another to accommodate those we had to disappoint. Travel the California Coast, through the Redwoods, to fabulous San Francisco, the El-Camino Trail to Los Angeles for a visit to fascinating Disneyland and to NBC Studios for the taping of two current TV shows: The Dick Van Dyke Show and a situation comedy. Spend time in historic San Diego and bargain hunt in Tijuana Mexico or take in Las Vegas and Reno on the return trip. Phone quickly. It could sell fast.
RENO TOURS
Space available on our regular Sunday morning departures on Oct. 24, 31 and Nov. 7 and 21. All others: 2 buses sold out. $135 dbl., $140 twin, $185 single.
CHRISTMAS AND NEW YEAR'S SPECIAL
Dec. 22 to 28. 7 fun-filled days including gala Christmas Dinner at the Kings Inn. Maximum Casino Packages, sightseeing tours and $1000 excess medical insurance included. $145 dbl., $150 twin, $195 single.
Dec. 29 to Jan. 4. A funtastic week with all the standard "goodies" plus a terrific New Year's Eve Party at "Nugget." Bring in the New Year at the Debbie Reynolds Show at midnite. $165 dbl., $170 twin, $230 single.
Call the holiday number
384-1432
Capital Tours
403-645 Fort Street, Victoria
(4th Floor, Yarrow Bldg.)
10-2

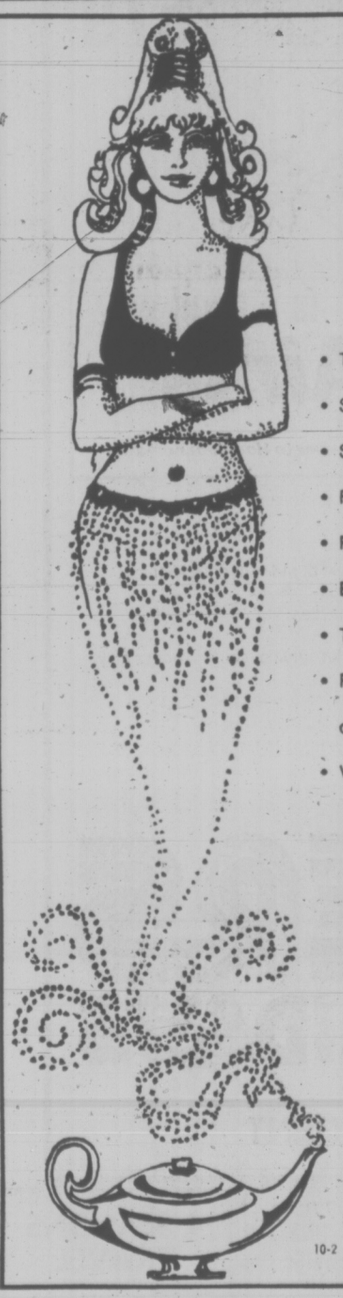
What is Your Dream?
• Travelling in Exotic Countries?
• Sailing on Romantic Cruises?
• Seeing the Seven Wonders of the World?
• Flying to the South Pacific?
• Rediscovering Ancient Civilizations?
• Bundoo Bashing in Botswana?
• Treking in Nepal?
• Rolling Dice in Reno or Las Vegas
or
• Visiting your Mother-in-Law?
YOUR WISH IS OUR COMMAND
at
BAINS
INTERNATIONAL TRAVEL LTD.
1710 DOUGLAS ST.
opposite the Bay
386-6363
10-2

MAZATLAN FOR CHRISTMAS
12 NIGHTS
DEPARTURES FROM VANCOUVER
DECEMBER 19 TO 31
DELUXE HOTEL ACCOMMODATION
$598.00
PER PERSON
BASED ON DOUBLE OCCUPANCY
FOR RESERVATIONS CONTACT:
BURRITT TRAVEL
the holidaymakers
a division of P. LAWSON TRAVEL
9-25 635 YATES 386-7574

$882* From Victoria
FOR TWO WEEKS OF SUN!
Featuring the Mexican Riviera. Spend two weeks basking in welcome warmth. On an air/land/sea holiday package planned by Princess Tours on Western Airlines and Princess Cruises.
Mexico and Palm Springs: From $882*
Begin your vacation aboard Western Airlines. Stretch out and enjoy the famous service and in-flight dining on Western from Vancouver to Los Angeles where you'll meet your ship.
Cruise aboard a Princess for your first week. Visit Puerto Vallarta, where you'll experience all the charm and beauty of Old Mexico. Mazatlan, sports fishing capital of the world. And delightful Cabo San Lucas on the tip of Baja Peninsula.
Then fly from Los Angeles to the playground of the stars: Palm Springs. Spend your second week in the sun staying at the Canyon Hotel Racquet & Golf Resort. Transfers, greens fees and golf cart rental included.
Enjoy Western again on your flight home.
All-inclusive holidays. They offer a lot of sun at very low prices. And they're flexible. Either before or after a Princess Cruise from 7 to 11 days, you can choose land packages of 2 to 7 days. In Palm Springs, San Diego, Los Angeles, Las Vegas, Disneyland... or Hawaii. All tours include Western Airlines round-trip coach air fares.
In all cases you'll sail aboard one of the trio of Princess ships. Custom-built in the '70's. British-registered. Air-conditioned throughout. With spacious decks. Sparkling pools. Casinos, theatres and spectacular night clubs. Service that is unmatched. And food that is magnificent. The perfect ships for a trip to the inviting Mexican sun.
Ask your travel agent about our frequent departures now through June. And make your reservations soon.
*Based on per person double occupancy (Sun Princess, space types I and above) and subject to space availability.
Western Airlines
Princess Tours
P&O/Princess Tours, 409 Granville Street, Vancouver, B.C. V6C 1T2. (604) 682-3811.
I want to get away to the sun. Please send me the full brochure on Princess Tours to Mexico.
Name
Address
City Province Code
My Travel Agent City
AP-51-10-3

Suitcase, tote bag globetrotter's all

By M. de MIRAVEL

PARIS, France — Denise Dubois is a seasoned globe-trotter who has made two trips to Japan, two to the United States, and two to South America within the past 12 months.

She travels for the Parisian high-fashion syndicate, Chambre Syndicale. Her journeys are business trips to stage fashion shows promoting the latest French couture and ready-to-wear collections.

Even though Miss Dubois must fly with 1,500 pounds of baggage, including 13 wardrobe trunks, her own clothes fit into one medium-sized suitcase and a soft-sided tote bag which she carries on the plane. These two pieces hold everything from sportswear to the party clothes necessary at gala presentations.

She travels with one basic, beautifully cut gabardine raincoat (it could have an optional zip-in wool or synthetic fur lining for winter and cold climates) and a variety of easygoing separates. Her tall slender figure is as good as any mannequin's, allowing Denise to wear all the supple, clinging jerseys that pack to perfection and are practically wrinkle proof.

"My clothes are lightweight, take up very little space, and if anything doesn't steam out in 10 minutes over the bathtub, it's off my list for the next trip," she says.

Listing is one of Denise's pet theories.

Many experienced travelers prefer soft-sided luggage (which can be crammed to the limit, providing the zipper does not give out in mid-voyage) over hard frame bags. But Denise Dubois's travels have proved to her that canvas luggage takes a much harder beating, and if the soft suitcase is not completely full one's clothes rattle about like marbles.

Her choice is a large rigid case, long and wide enough to hold a dress folded over three times. Another trick is to pack skirts and dresses inside out or roll them into a long soft sausage, curled around the length and sides of the suitcase.

Denise also packs at least five pairs of shoes, which she divides between the suitcase and the large tote. On a month-long trip to Brazil this past spring she took four pairs of shoes, besides the Gucci moccasins she wore traveling: Flat espadrilles for the beach and hotel swimming pools, high heeled pumps, sandals, and a pair of soft gold evening shoes.

She also pops in a washable cotton kimono which doubles as a hostess dress and beach cover-up.

Final words of advice from this globe-traversing gypsy.

● Haul out whatever you plan to take for close inspection at least a week ahead of time. Don't leave anything until the day before departure.

● Are the zippers intact?

● Any buttons missing?

● Hemlines OK?

● Do shoes need re-heeling?

● What about outfits which need to go to the dry cleaner?

The prime factor seems to be a bit of careful organization.

Pack only what you can carry

Cushion and fold best way to pack

By DIANE CASSELBERRY

You can't wear tissue paper and plastic bags, so why take up suitcase space just to pack with them?

Many travel consultants recommend a cushion-and-fold packing method that saves and keeps clothes neat and wrinkle-free. Sleeves and pant legs do the padding instead of tissue.

Clothes are simply folded along body lines and land flat in a suitcase, crisscrossing vertically and horizontally. Blouses, pants, and skirts are then woven back and forth to fit the length and width of the case. Folded in sections, with accessories cushioning color-co-ordinated separates, outfits are readily available to the traveller on the go.

Karen Wylie, a former American Airlines stewardess now with the Samsonite Corporation, has found that this method of packing saves her valuable time since clothing can't shift around in her suitcase and always turns up where she packed it.

On her world-wide travels, Mrs. Wylie has picked up many packing tips, which she shares in film and slide presentations for travel clubs, and in packing demonstrations for department stores. Some of her tips:

● Take only your favorite outfits, and select at least two completely different sets of accessories for each outfit.

● Lay out everything you want to take, and take only half of that. If you have to sit on your suitcase to close it, you've still got too much.

● Use plastic containers for spillables, and carry them in a plastic-lined, zippered cosmetic case. Before packing a plastic bottle, squeeze it to create an air bubble and a vacuum, to further guard against spilling.

● Pack shoes in shoe bags — not in plastic bags, which can crack leather shoes — and fill shoes with a small camera, sunglasses, or hose.

● Pack belts around the outside lining of your suitcase. (Never roll them up and take a chance on cracking the leather.)

● Pack shoes, sportswear, lingerie and other often-needed items in the bottom of the bag. Pack dresses, pants, suits and coats in the lid.

● Turn wigs inside-out before packing.

● If you must take a pleated skirt, twist it into a roll, starting from the waist, and pull the sausage-like skirt through the leg of a nylon stocking (with the foot cut off).

● Pack socks around and under the collars of shirts. Blouses are packed "up," and shirts "down" because of their collars.

● Remember the packing rule for lingerie: one to wear, one to spare, and one to wash.

● Don't forget a plastic bag for wet bathing suits and a fish-net bag for those souvenirs you'll want to bring home.

● In need of touch-up ironing on your travels? Simply dust a light bulb in your room, let it heat up, and apply it lightly to crinkled clothing.

● Finally, never pack more than you can carry yourself.

Jus-Rite PHOTOS
5 MINUTE PASSPORT PHOTOS
Available at Jus-Rite Photo Stores
No Appointment Necessary
716 YATES ST.
TOWN and COUNTRY HILLSIDE
(Available Oct. 1)
BEACON AVE., SIDNEY
Jus-Rite PHOTOS

EVERYONE IS WELCOME, SO BOOK YOUR FUN SEEKERS HOLIDAY WITH BCAA
382-9202
1075 Pandora Ave.
BCAA TRAVEL AGENCY
10-2

HAWAII FLORIDA

OAHU, ONE-ISLAND HOLIDAYS
A great choice of convenient departures for Oahu, with a fine selection of accommodations (including moderate, kitchen, superior and deluxe hotels).
FROM $499*

OAHU/MAUI, TWO-ISLAND HOLIDAYS
Two weeks to enjoy the wide variety of the world's favorite vacation spot.
FROM $599*

MAUI, ONE-ISLAND HOLIDAYS
The perfect place for a two-weeks stay—a blend of tropical splendor, living history, sunny beaches and sparkling seas.
FROM $719*

OAHU/KAUAI, TWO-ISLAND HOLIDAYS
Golden sands and glittering night life, here's the best of both worlds in a two-week super package.
FROM $609*

OAHU/HAWAII/MAUI, THREE-ISLAND HOLIDAYS
A little bit of everything that's uniquely Hawaii—this is Funseekers great holiday sampler. U-Drive included on Hawaii and Maui.
FROM $699*

14 NIGHTS
ST. PETERSBURG BEACH, FLORIDA
The great holiday alternative; lots to see and do, plenty of sun, a variety of entertainments and excellent accommodation at Tides Hotel, Don CeSar Resort Hotel or Hiltón Inn.
FROM $509*

NEW FLY-DRIVE FLORIDA HOLIDAYS
Explore the Sunshine State and enjoy the independence of having your own car. Fine accommodation at participating Holiday Inns, unlimited mileage with Budget Rent-a-Cars.**
FROM $579*

CP Air
CP Air Charter Jet Vancouver to Honolulu non-stop

*per person, double occupancy. **U-Drive: unlimited mileage—does not include gas and insurance.

FUNSEEKERS HOLIDAYS GIVES YOU SO MUCH MORE:
- CP Air DC-8 Charter Jet return flights—non-stop to Hawaii, direct to Tampa, Florida.
- Free in-flight gourmet meals and bar service.
- Round-trip transfers between airport and hotels (except Florida 'Fly-Drive' holiday).
- Complete baggage handling on Oahu at airport and hotels, and on Florida holidays (including baggage tags).
- Superb hotel accommodation—14 nights or longer depending on holiday.
- Funseekers Passport/Documentation Wallet, Beach Bag and Personal Luggage Tags.
- 'Aloha Breakfast'—Hawaiian style buffet with entertainment (not included in Maui one-island holidays).
- Inter-Island hydrofoil service via 'SeaFlite' (some holidays only, see our brochure).
- Hawaiian Air DC-9 inter-island jet service (some holidays only, see our brochure).
- Daily continental breakfast (Florida holiday package only).
- Busch Gardens Tour (Florida holiday package only).
- Ideal flight times: morning departures to Florida—afternoon departures from Florida.
- Mini-tour of Waikiki (Oahu holidays only).

FUNSEEKERS HOLIDAYS
FOR BOOKINGS CALL YOUR TRAVEL AGENT

BLANEY'S TRAVEL SERVICE
920 Douglas St. 382-7254
1503 Wilmot 598-4531
"The Arrangers"

WHITTOMES TRAVEL
1111 Blanshard St.
388-4271

BAINS TRAVEL SERVICE
1710 Douglas St.
386-6363

If It's Travel It's FEATHERSTONE TRAVEL SERVICE
101 Parliament Mews
230 Menzies 386-8427

4 SEASONS TRAVEL
620 View St.
384-7108

TOTEM TRAVEL
MAYFAIR SHOPPING CENTRE
386-3277
Totem Travel, way to go!

If It's Travel It's FEATHERSTONE TRAVEL SERVICE
Colwood
478-9505

traveleyden
For information and Brochures
388-4201

ASK MR. FOSTER TRAVEL SERVICE
Main Floor the Bay
385-8731

If It's Travel It's FEATHERSTONE TRAVEL SERVICE
734 Yates 386-6101

ALADDIN TRAVEL SERVICES
1207 Verdier, Brentwood
652-3981
2442 Beacon, Sidney
656-5561

HILL TRAVEL of OAK BAY
598-3131

Eaton's Travel
388-6488

Capital Tours
403-645 Fort Street,
384-1432

WESTERN CANADA TRAVEL SERVICE
729 Johnson
382-6160

THOMAS COOK World Travel Service
1322 Douglas St.,
388-7811

REGAL HOLIDAY TRAVEL
760 Broughton St.
386-8884

TOTEM TRAVEL
HILLSIDE SHOPPING CENTRE
595-1181
Totem Travel, way to go!

BAYSHORE TRAVEL LTD.
1622 Government St.
382-7103

Coast to Coast Newspaper Advertising Sells the Most

THRIFTY USE of space makes it possible to include this handsome study in master bedroom, den or family room. It includes space for large TV set but projects only 18 inches into room. Features include hinged panel which allows typewriter to be flipped into what would be inaccessable "dead" storage space in corner. TV set slides in and out on heavy-duty drawer glides and swivels on store-bought Lazy Susan. To order Versatile Home Study Pattern No. 130, send $2 cheque or money order to Deco-Plans, Victoria Times, P.O. Box 90, Boucherville, Que.

Trees, Shrubs Take Forethought

GARDENING
jack beastall

October work includes the preparing of planting holes for fruit and ornamental trees and the planting of shrubs. The main ingredients for success are a little forethought plus lots of common sense.

Experience in growing trees from seed helps the home gardener to understand the planting of trees, and can prevent the all-too-common error of setting the roots and part of the trunk deep into the soil.

The seed is sown only an inch or so below the surface of the soil. From it comes two shoots, one of which breaks the soil and eventually becomes the trunk, the other which extends into the soil and forms the anchor and feeding roots.

The lesson we learn from this is that the trunk of any tree never extends more than an inch or so into the soil. When we plant a young fruit or ornamental tree with bare roots, it is important to see that the trunk is not buried in soil.

Both roots and trunk are covered with a skin, or bark, but the bark on the roots will not stand exposure to light and air, while the bark on the trunk rots away when buried in the soil.

Although a young tree can be lifted easily with one hand, it has sufficient weight to sink into soft soil, and that weight inceases as the tree grows. It is therefore important that the base of the trunk be placed on a solid mound of soil that will not permit any sinking or settling.

As it is impossible to build a mound in the centre of a planting hole that is sufficiently compacted to prevent any sinking, we leave a mound of undisturbed soil in the centre and dig a trench around it for the roots.

The top of this mound is lowered by a couple of inches, the base of the trunk set firmly on top, and the roots spread down the sloping sides.

Because all fruit trees, especially stone fruits, as well as ornamental trees, need good drainage around the root area over winter, the subsoil in the trench around the mound is well broken to a spade's depth and held open with coarse compost.

The diameter of the hole should be three times the spread of the roots, or around three to four feet. This is allowed so that the new roots will have an area of loose good soil in which to grow for the first year, after which they will be strong enough to penetrate the subsoil.

To facilitate planting, a strong stake is driven into the subsoil about three inches to one side of the crown of the mound.

The base of the trunk is set on the centre of the mound and the trunk is secured to the stake with a tie made from a length of clothesline wire passed through a piece of hose pipe about six inches long. The soft hose goes loosely around the trunk and the ends of the wires are twisted around the stake.

With the tree secured to the stake, there is no chance of it moving while the soil is pressed around the roots, nor is there any risk of damaging the roots as so often happens when the stake is driven after planting.

When the soil is taken from the hole it is placed in two heaps, one the topsoil to one spade's depth, the other the lower soil.

The heap of topsoil is then thoroughly mixed with an equal quantity of screened compost and used to pack tightly around the roots with the hands, and to place immediately over the roots when filling in. The heap of lower soil is then used for the final levelling.

Always find out from authentic library books or a gardening encyclopedia the exact spread and height of the tree you think of planting. Mark the spread on the soil, and measure the height against a wall, or along a path; then decide if the garden will take it. Remember, a St. Bernard dog is not a pet for a one-room apartment. This little effort will save a lot of problems in later years.

A wise precaution is never to plant a tree within 10 feet of any property line, pathway, driveway, or a building. A tree purchased for five dollars can cost 75 to 100 dollars to remove in ten years time, and involve tearing up half the garden to get the rid of roots that persist in sending up suckers.

Never be fooled into believing that when a tree gets too large it can be cut down to make it smaller. Pruning is done to make a plant more vigorous and larger, not to make it smaller. For every one foot of growth cut off, two feet will be produced the following season.

Container-grown plants, balled plants and shrubs need a hole twice the width of the root ball, with the lower soil broken up and held open with coarse compost. They must be set at the exact depth they grew in the nursery as indicated by the soil mark on the trunk or stems, or at the depth they were in the container.

Knowing the exact spread of shrubs is important when placing them near walks, fences, driveways or buildings, or in front of windows. Never set a shrub nearer than three feet from a foundation, and allow five feet from concrete walks, blacktop driveways and property lines.

Acid soil plants must be carefully placed so as not to reach lime in foundations or concrete paths. They do not thrive in the 18-inch to two-foot strip between a foundation and a sidewalk.

It is one thing to desire trees on a property and another to select tree that will fit the property, not interfere with other plants by casting shade or robbing the soil with its roots, will grow to the desired height and width and no more, and not be objectionable to the neighbors.

WORK FOR WEEK

This is the month of leaf-fall, a most valuable source of free humus. Collect and use either in compost heap or separate wire enclosures to prevent wind disturbance. Dampen well.

Complete plantings of herbaceous perennials now while soil is warm enough for re-rooting.

Prepare planting areas for trees and large shrubs which will likely be available by end of month.

Tomatoes and squash fruits have continued growing and maturing well while days have been warm. Be prepared to cover if frost should threaten while still taking advantage of day warmth.

Thin and weed late carrots, spinach, swiss chard. These will be valuable late fresh vegetables if well cared for now. Watering has been needed throughout September; don't neglect this even now if rain is not reaching at least two inches below the surface.

Sow a few white turnips for early spring greens; also sow a couple of dozen seeds of Corn-salad in a piece of good soil where sun reaches in winter but sheltered from cold winds. This salad plant grows and does well in really cool weather.

Lift gladiolus corms if leaves have yellowed.

Greek Drama Season Only Natives Know

ATHENS (AP) — The land where Western theatre began 2,500 years ago is still busy with drama. There are in fact two very different seasons of thespic activity.

Summer brings the famous classic festivals, performed in ancient amphitheatres from the foot of the Acropolis to the hills of Macedonia.

Then there is a season only natives really know, a seven-month foray into plays by modern domestic and foreign heirs of Aeschylus and Aristophanes.

"In both," says Dimitri Malvetas, "we are expressing ourselves and our heritage."

The comment by one of the National Theatre's leading actor-directors, is frequently echoed in the stage community.

Evident is a fierce determination to defend theatre in Attica from travel ad insinuations that all the action is primarily designed to attract tourists.

"One might as well say the Parthenon is here for the sake of visitors," declares Dora Tsatsos, a choreographer who studied with Martha Graham and whose father Constantine is the country's president.

An educated guess is that 70 per cent of summer audiences at big Epidaurus and rival arenas are homeland Hellenes.

Evidence of the particular pride the country still takes in being the birthland of stagecraft is a government regulation about actors. A performer can get a permit only after three years of study at a drama school. No such licence is required, however, to emote in movies or on television.

The 30-odd surviving scripts by the master playwrights of the age of Pericles are exempt from the censorship possible on contemporary authorship. This immunity enabled opponents of the regime to insert a certain amount of subliminal political comment in classic presentations against the military junta which fell two years ago.

Miss Tsatsos and Malvetas are typical of craftsmen who over many seasons have taken part in multiple productions of everything from Prometheus Bound to the Oresteia.

"Interpretations constantly change," says the choreographer, explaining the ever-fresh challenge of the works which traditionally dominate the annual festivals held in about 20 of the 30 remaining ancient al fresco playhouses.

The old texts, come autumn, go back on the bookshelf and are replaced by modern scripts more suited to performance indoors.

Although 47 commercial troupes were active in Athens last winter, attesting to the wide audience for stage fare, many were regarded as superficial. That's hardly an exclusively local complaint.

Esthetic ramparts are guarded by three state-subsidized organizations: the Athens National Theatre, the National Theatre of North Greece and the Chariot of Thespis, a travelling group formed last year which so far has visited 50 communities with two modern plays. The two national theatres also have road companies.

Box office prices have doubled in three years, but you can still get a seat for 50 cents and the top scale is $2.15.

Aside from the big three, shows are mostly put on by actor-managers. The top ticket in this sector costs $4.50.

The playbill assortment includes many pieces written to order for a particular star and imitative of French boulevard comedy; some more serious texts, including an occasional Arthur Miller or Tennessee Williams play, and musically, oldfashioned operettas and a few new-technique revues.

As for audiences, a healthy influx of younger people is generally noted. "We no longer have to rely on the upper middle class," declares Malvetas.

Despite all the activity, Athenian actors share a complaint with colleagues around the world—there just aren't enough jobs. And from impresarios comes another ecumenical protest—critics have a lot of clout at the box office.

THRIFTY'S MAGIC T-SHIRT MACHINE

Express yourself! Buy a tee-shirt from Thrifty's. For a little bit more we'll print your choice of picture or saying on it right there while you wait!

THRIFTY'S
MARKET SQUARE
10-2

VI COACH LINES

ESCORTED TOURS
RENO — RENO — RENO

October 24 and 31
November 14 and 28 $135.00 each sharing

The 7-day escorted Reno tour that is first class all the way plus new bonus packages and itinerary.

CHRISTMAS HOLIDAY TOURS

DISNEYLAND
December 22, 10 days Special Family Rates
Make this a Christmas to remember with visits to Disneyland, Tijuana, Universal Studios and Lion Country Safari.

CHRISTMAS IN THE CARIBOO
December 24, 4 days $140.00 each sharing
Includes all meals while at 108 Mile Motor Lodge. Make this a Christmas to remember in beautiful Cariboo Country, where you can ski, skate, take a sleigh ride, or just relax around a roaring log fire. Book early as accommodation is strictly limited.

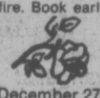

PASADENA ROSE PARADE
December 27, 12 days $344.00 each sharing
Spend 5 nights in the luxurious Pasadena Hilton Hotel, watch the Grand Parade from your reserved seat and enjoy side trips to Disneyland, Universal Studios and Tijuana. Las Vegas and Reno are also included in this popular tour.

FOR ADDITIONAL INFORMATION PLEASE CALL
385-2467 912 DOUGLAS STREET
SERVING VANCOUVER ISLAND SINCE 1928
B.C. PARLOUR CAR TOUR DIVISION

BLANEY'S TRAVEL

RENO FUN FLIGHT

Depart from Victoria any day using air services of Pacific Western and Hughes Air West Airlines.
Rates from $158.50 per person based on two persons sharing, for 3 days/2 nights. Extra night cost is $11.66 per person per night for accommodation.

THE ARRANGERS HAVE IT ALL GOING FOR YOU WITH RESERVEC II

CONTACT:
BLANEY'S TRAVEL SERVICE LTD.
920 DOUGLAS STREET 382-7254
1503 WILMOT PLACE 598-4531
"The Arrangers"

WILLIS TRAVEL SERVICE, 385-4312

CRUISE LOG

CARIBBEAN

AIR/SEA 2 WEEKS $1322 UP FROM VICTORIA

Departures: Fridays from Victoria
FIRST RATE NORWEGIAN VESSELS ONLY

HAWAII FOUR ISLANDS

SEA 18 DAYS $1892 FROM SAN FRANCISCO

Departures: Nov. 16, Dec. 14, Jan. 20, Feb. 16, Mar. 25
FIRST RATE U.S. CRUISE SHIPS ONLY
CALL THE CRUISE SPECIALISTS!
385-1533 or 385-4312
10-2
WILLIS TRAVEL SERVICE
385-1533 578 Yates St., Victoria, B.C. 385-4312

FRED TANNER

Make Whittome's your "ALL FUN" Downtown Travel Agent

LEO SHIELDS

ALL-FUN'S "CHRISTMAS IN DISNEYLAND" TOURS LEAVE DEC. 22, RETURN DEC. 29
Fly direct from Victoria via PWA charter.

TOUR A 7 Nights Anaheim
Family of five 319.99 each sharing, 40.00 less for children under 12.

TOUR B 4 Nights Anaheim 3 Nights San Diego Add $10.00 per person

Both tours include air fare, transfers, accommodation, two entrances and 15 attractions at Disneyland, 7—$1.00 breakfast vouchers.

All Fun Has the Holiday For You!
Reno, by coach or air, California, Florida or Hawaii.
MAKE US YOUR "ALL-FUN" DOWNTOWN TRAVEL AGENT

WHITTOME'S TRAVEL
J. H. Whittome & Co. Ltd.

1111 Blanshard Street Victoria 388-4271
Also in Duncan 126 Station Street 748-8128
10-2

COME TO THE PEOPLE
WE WILL

It's that personal, positive approach . . .
the WE WILL approach.
Willingness is a people thing.
When you come to us for service, we'll do everything possible
to say WE WILL
Whether it's for a mortgage, a car or recreational vehicle, debt consolidation, investment or any of our other convenient financial services,
just ask the WE WILL people.

VICTORIA PROVINCIAL GOVERNMENT EMPLOYEES CREDIT UNION
people helping people since 1940

DOWNTOWN 710 Broughton St. 385-1437
JAMES BAY 547 Michigan St. 382-5105
GLENDALE HOSPITAL Room 222 382-5105

Land claims and promises

Native people Sunday topic

Terry McNamara will talk about the Awareness of Our Native People at the 10:30 a.m. Sunday service in the Unitarian Church of Victoria, 106 Superior Street.

McNamara worked with the Victoria Indian Cultural Education Centre in the production of a booklet on the Indian land claims in British Columbia. The book is titled, The History We Live With.

The text is based on a talk given by Doug Sanders, a lawyer who worked on land claims for B.C. Indians for a number of years.

The booklet includes discussion of the first treaties with the Indians, of the ways the provincial and federal governments handled the problem, the cutoff lands issue, intertribal organization, the Nishga claim and the breaking of promises.

The Indians see the situation as a transfer of resources from native tribes to the people who came here from other lands.

The timber, fish, minerals — all were under the control of the Indians. All of these resources, with the exception of the pockets of reserve land, were effectively transferred, without compensation, to the new settlers.

The Indians see the treaties under which these resources were transferred as legalized theft. They quote the promises that were made in negotiations, promises which they say are very different from what appears in the treaty documents.

The booklet is available from the Victoria Indian Cultural Centre, 890-B McKenzie Avenue, for $1 a copy.

Bahamian chief justice preaches here

Sir Leonard Knowles, centre, chief justice of the Bahamas, preached last Sunday in Fairfield United Church. He is shown with Dr. H. W. Kerley, minister of Fairfield, Lady Knowles, and Mr. and Mrs. A. Deans Peggs. Peggs, elder of Fairfield church, was formerly an educator in Bahamas and Hong Kong. Knowles addressed Royal Commonwealth Society of Victoria Friday night.

Island Muslims gather

Ramandan ended

About 30 Muslims from Victoria and up-Island attended a celebration last weekend to mark the end of Ramadan, the month-long period of fasting, which ended Sept. 24. The celebration was held at the home of a member in Lake Cowichan.

Muslims who observe this custom abstain completely from food, drink, intimate intercourse and smoking from dawn to sunset during the entire month of Ramadan, the ninth month of the Islamic year.

Muslims on the Island held their first general meeting last year and now are planning to register as the Islamic Community of Vancouver Island.

According to Yousef Poursafavi of Victoria, the community will have about 50 members.

He said they hoped to set up an Islamic centre for information and meetings, for the recitation of the Holy Koran, prayer, social events and friendship.

Organ recital set by music director

Music director Edward Norman of St. John's Anglican Church will give an organ recital in the church at 8 p.m. Wednesday.

This is the second of the present series of organ recitals at the church by distinguished artists.

The third concert will be given Oct. 27 by international organist Nicolas Kynaston.

Norman's recital this Wednesday will include works by Bach, Handel, Franck, Preston and Mulet. Admission is by program, available at the door, for $2.

Norman has established a fine reputation both as organist and choir director. St. John's choir recently won the City of Lincoln trophy under his directorship.

Norman himself recently returned from several weeks of performances as recitalist in England and elsewhere in Canada.

Christian Scientist to lecture here

Increased individual effort is necessary "to bring thoughts and actions into accord with what God created man to be," according to Christian Science lecturer William Henry Alton, who will speak at McPherson Playhouse at 3 p.m. Sunday.

According to Alton, crime, dishonesty in government and politics, pollution and sexual permissiveness are rooted in man's willingness "to settle for a self controlled by evil."

To heal sin "is to recognize man as the embodiment of God's qualities and therefore as sinless, secure and loving."

"When we accept that man is inherently selfish, weak, violent, animal-like, we're accepting an upside-down universe as the reality."

Alton, a teacher of Christian Science, formerly held executive posts in the oil industry and other international development enterprises.

Perspectives

By Rev. J. A. Davidson

H. G. Wells once dismissed the Christian doctrine of the Trinity by pointing out that there is no evidence at all that the apostles ever heard of the Trinity, of God as three "persons" — at any rate, from Jesus. It is true that "Trinity" is not a biblical word and that there is no formulation of the doctrine in the New Testament.

Why, then, do Christians sing humns about "God in three Persons, blessed Trinity" and "Great Jehovah, Three in One?" Why is baptism administered "In the name of the Father, and of the Son, and of the Holy Spirit?" Why is the same formula used when ministers and priests give prayes of blessing? Why is the name "Trinity" given to churches and colleges? Do Christians really conceive divine reality almost as a committee?

It was not until after the New Testament period that the doctrine of the Trinity gradually took form. It emerged, slowly but spontaneously, out of the life and worship of the early Church. It emerged as those early Christians thought about their experience of God, as they brought their minds to bear on their experiences in faith and tried to give intellectual expression to those experiences.

The Trinity - experience came before any attempt at definition. That experience was New Testament experience. Those early Christians were aware of God as the Father, as the creator and sustainer of the universe and of man. They were aware of God expressing himself in a unique way in Jesus of Nazareth. And they were aware of God as Spirit impinging on their hearts and minds and marshalling them in a community of faith.

We can infer from the New Testament documents that the early Christians believed that God communicates himself to man as Father and as Son and as Holy Spirit. It was the early Church's experience of God's threefold self-communication that gave rise to the doctrine of the Trinity; it was inevitable that the doctrine should emerge as Christians thought deeply about their experience of God.

The doctrine of the Trinity, then, is not primarily an effort to describe or define the innermost nature of God. It is primarily an effort to say something of the nature of the Christian's awareness of God. At the time of the Reformation, John Calvin, trying to defend traditional orthodoxy, said that the doctrine of the Trinity is "a description, not of what He (God) is in Himself, but of what He is to us".

The doctrine of the Trinity continues to be serviceable in the church for summing-up and maintaining the distinctive balance of Christian belief in God. It serves as both a guide and guard in Christian life and worship, and as protection against certain one-sided distortions of the faith.

The New Testament Christians were aware of God in three ways. In that is the origin of the doctrine of the Trinity. And in that is the justification for the church's continuing use of the doctrine.

CHRISTIAN APOSTOLIC CHURCH
2663 Shelbourne St. Victoria, B.C.
A SOUL-HEALING MESSAGE
Original Christian Doctrine
Sunday Service, 11 a.m.

"A Family-Centred Church" 382-6524
NAZARENE
2571 Quadra Street
9:45 a.m. Sunday School
11:00 a.m. Morning Worship
6:00 p.m. Evening Worship
Pastor Roland H. Feltmate

KNOX PRESBYTERIAN CHURCH
2964 Richmond Road
Visitors are most welcome
Minister: Rev. David A. Smith, B.A.
11 a.m. Morning Worship
"COMMUNION AND SPIRITUAL REFRESHMENT"
Nursery Facilities
Church School Classes
11 a.m. Kindergarten to Gr. 6
7 p.m. Jr. Young People

Christian Reformed
Agnes and Glanford
WORSHIP SERVICES
at 10:30 a.m. and 7:00 p.m.
Ministers: Peter W. DeBruyne, Gilbert J. Kamps

THE SALVATION ARMY
Citadel Corps
757 Pandora Avenue
Corps. Officers. Major and Mrs. Ivan McNeilly
9:30 a.m.—Sunday School
11:00 a.m.—Holiness Meeting
7:00 p.m.—Evangelistic Meeting
Leader: Brigadier Arthur Smith
Speaker: Shantyman Percy Wills in both meetings
A warm welcome awaits you at the Army.

TRINITY PRESBYTERIAN CHURCH
2964 Tillicum Road at Gorge Shopping Plaza
The Friendly Church close to Motels
WORLD COMMUNION SUNDAY
10:30 a.m.
Church School Sing-a-long
11:00 a.m.
The Symbols of Sacrament
Thurs., Oct. 7, 6:30 p.m.
THANKSGIVING DINNER
Minister: Rev. G. D. Smith, M.A.

FIRST BAPTIST CHURCH
Quadra and North Park
11:00 a.m.
"TOO LATE!"
Communion Service
John A. Watson, Minister
Mr John Tunstall organist and choir director

ELK LAKE COMMUNITY BAPTIST
5563 Pat Bay Highway
Rev. Ted Follows 658-8813
10:30 a.m.
Jesus IS Lord
7:30 p.m.
Praise and Worship

BRITISH-ISRAEL WORLD FEDERATION (CAN.)
Victoria Branch.
PUBLIC MEETING
Sunday Afternoon, October 3rd., at 3 p.m.
In the Dominion Hotel, Yates St.
"NO WEAPON FORMED AGAINST THEE SHALL PROSPER"
Mr. Frank Hall
Radio Broadcasts every Sunday 10 a.m. and 10:15 a.m. on K.A.R.I. (550)

VICTORIA ALLIANCE CHURCH
1792 Townley Street — Telephone 592-1821
Pastor: Rev. H. Orlin Crieg
9:45 a.m. Family Bible Study
11:00 a.m. "THE GROWING LIFE"
7 P.M. Redd Harper's film
"THE GOSPEL ACCORDING TO MOST PEOPLE"
"Holding Forth the Word of Life"

Advertising helps good things happen.
CANADIAN ADVERTISING ADVISORY BOARD

DOUGLAS STREET BAPTIST CHURCH
3277 Douglas Street
Pastor REED. H. ELLEY
9:45 a.m.
Sunday School for all ages
11:00 a.m.
BASIC CHRISTIAN BELIEFS
Part IV
You Are the Church
7:30 p.m.
Part V
You Need to be Turned Around!
A friendly evangelical church

St. Andrew's Presbyterian Church
Downtown — Douglas St. at Broughton
Ministers: Rev. Bruce Molloy: Rev. Andrew Mowatt
11 A.M. "WORDS WE LIVE BY—2: 'Faith' "
(Hebrews 11:1)
Church School, All Grades
7 P.M. "THE UNEASY CONSCIENCE"
(Exodus 20:13)
Visitors Welcome

Dick Saunders
is here to speak out on
"THE WAY TO LIFE"

Hear this challenging British Evangelist
Victoria Gospel Chapel
935 Pandora Avenue
OCTOBER 3 - OCTOBER 8
Sunday 11:15 a.m. and 7:00 p.m.
Monday to Friday 8:00 p.m.

VICTORIA TRUTH CENTRE
There is an answer to every prayer and a solution to every problem
Dr. Emma M. Smiley, Minister
11:00 a.m. Members of the Senior Young People's Society will be in charge.
7:30 p.m. "KNOW THE MOMENT NOW"
Rev. Lois McLean
11:00 a.m. Children's Church and Jr. Young People's Society
1201 Fort St. Everyone Welcome

Sidney Foursquare Gospel Church
9925 FIFTH STREET, SIDNEY, B.C.
PASTOR: MONTY F. MOORE
PHONE: 656-3544 OR 656-2898
Sunday School 9.45 a.m.
Morning Worship 11.00 a.m. (Nursery care provided)
Evening Praise 7.00 p.m.
Bible Study & Prayer 7.30 p.m. Tuesday

PENTECOSTAL ASSEMBLIES OF CANADA

OLDFIELD GOSPEL CHAPEL
5508 Oldfield Road
9:45 a.m. Family Bible School
11:00 a.m. Morning Worship
7:00 p.m. Praise and Sharing
Tues. 7:30 p.m. Prayer and Bible Study
Pastor L. W. Henkel 658-5908

SIDNEY PENTECOSTAL CHURCH
SUNDAY SERVICES IN THE KNIGHTS OF PYTHIAS HALL
9760 Fourth Street, Sidney
Rev Chas. Barker, Pastor Phone 656-2545
11:00 a.m. "Windows in Heaven"
7:00 p.m. "The Mercies of the Lord"

NORTH DOUGLAS PENTECOSTAL TABERNACLE.
Douglas at Canterbury Pastor: Rev. Harold Pendray
9:45 A.M. SUNDAY SCHOOL FOR THE FAMILY
For Transportation Call 652-3867
11:00 A.M. DAVID MUNK
Western Pentecostal Bible College
7:00 P.M. "OUT AFTER MIDNIGHT"
Everybody Welcome

CHINESE PENTECOSTAL CHURCH
800 Princess
SUNDAY 9:45 a.m. Sunday School
11:00 a.m. and 7:30 p.m. Worship Services
Prayer — Wed. 7:30 p.m. Youth, Friday, 8:00 p.m.
Pastor: Rev. Steve Wong 383-3878

COLWOOD PENTECOSTAL CHURCH
Pastor: D. L. McMillan, 2250 Sooke Road. Assistant: R. Bitterman
9:45 a.m.—Sunday School
11 a.m. and 7 p.m.
CONCLUDING SERVICES with ROBIN THOMAS

Glad Tidings
GOD'S WORD AS IT IS FOR MEN AS THEY ARE
PENTECOSTAL CHURCH
842 North Park St
384-7633 384-0113
PENTECOSTAL ASSEMBLIES OF CANADA—ASSEMBLIES OF GOD (U.S.A.)
9:45 A.M. FAMILY BIBLE SCHOOL
• Bus Service—658-5694 or Church Office
11:00 A.M.
"A MEMORIAL"
Communion Service
7:00 P.M.
"THERE IS NO OLD-FASHIONED GOSPEL"
• Music • Singing • Challenge
8:30 P.M. "TIME TO RUN"
Billy Graham Film — All Welcome
Tues. 7:00 p.m. FAMILY NIGHT
Fri. 7:30 p.m. YOUTH SERVICE
REV. E. E. AUSTIN, PASTOR
REV. BILL HALE, Minister of Christian Education & Music

FRIENDSHIP BAPTIST CHURCH
Welcomes you to its
10 a.m. SUNDAY SCHOOL
11 a.m. FAMILY WORSHIP
7 p.m. EVENING SERVICE
at Gordon Head Rec. Centre, 1744 Feltham Rd.
Pastor: Rev. E. Kratofill, B.A., B.D. 477-8478
Affiliated with the Baptist General Conference

VICTORIA BAPTIST CHAPEL
S.B.C.
3220 Cedar Hill Cedar Hill Community Centre
fishers of men
Bible Study 9:45 a.m.
Worship 11 a.m.
Rev. Bo Brantley Phone 477-5474
"We love, because He first loved us" JN 4:19

Central BAPTIST CHURCH
833 PANDORA AVE. 385-7786
"We preach Christ crucified risen and coming again"
Sunday Morning
1 Two similar FAMILY WORSHIP Services for your convenience
8:45 and 11:00 a.m.
GEORGE MIDDLETON
of Ethiopia
2 9:45 a.m.
FAMILY BIBLE SCHOOL
A place for every member of any family
3 7 P.M.
"WHICH WAY NEXT?"
• Pastor Alex Shook
• Male Octet
Pastor: R.D. Holmes
Assoc. Pastor: Alex Shook
Assoc. in C.E.: Miss Verne Scott
Asst. to Pastor: C.V. Eno
Visitors Warmly Welcomed
. . . and at Sooke Elementary School
10:30 a.m. FAMILY BIBLE FELLOWSHIP
7:30 p.m. Evening Gospel Fellowship
—A FELLOWSHIP BAPTIST CHURCH

Queens Avenue
804 QUEENS AVENUE
Minister: REV. BILL JOHNS
382-7833 592-1793
10:30 a.m. FAMILY LIFE HOUR
7:00 P.M. EVENING SERVICE
Wednesday, 7:30 p.m. SCHOOL OF THE BIBLE

CHRISTIAN SCIENCE
FIRST CHURCH OF CHRIST SCIENTIST
A Branch of The Mother Church, The First Church of Christ, Scientist, Boston, Mass.
CHAMBERS at PANDORA
Sunday Services: 9:30 and 11:00 a.m.
Lesson Sermon:
UNREALITY
Sunday School: 9:30 and 11:00 a.m.
Wednesday Testimony Meeting, 8:00 p.m.
Reading Room, 1210 Broad Street
Nursery Come and Visit Us. Elevator

Pastor: JOHN STONE
trinity christian centre
949 FULLERTON AVE.
TUESDAY — PRAYER 7:00 P.M.
10:30 A.M. JOHN STONE
7 P.M. HARALD BREDESEN
Pastor at Large HARALD BREDESEN
SEE "CHARISMA" SAT. 10:30 A.M. CH. 11
THURSDAY—SCHOOL OF DISCIPLESHIP 8:00 P.M.

THE CHRISTADELPHIANS
ENLIGHTENMENT OF SCRIPTURE KNOWLEDGE
1396 McKenzie Avenue
Great News FOR THE World
"THE RETURN OF JESUS CHRIST TO THE EARTH"
R. Easson
Bible Address Everyone Welcome
Sun. 7:30 p.m. No Collections
Sunday School 9:30 a.m.
Memorial Worship 11:00 a.m.

Rabbi Abrami, right, and Veder

Day of atonement Monday

Jews observing holy days

Victoria's Jewish community, along with brethren around the world, is in the midst of the observation of the High Holy Days of the faith.

The Jewish New Year 5737, according to the lunar calendar, came in last Sunday. It was signalled by the blowing of the shofar (ram's horn) in Temple Emanuel at Blanshard and Pandora.

The days of observance will end Monday with the blowing of the ram's horn.

Rabbi Leo Abrami of Berkeley, Calif., was here for Rosh Hashanah service last weekend and will return for service of Kol Nidre, Sunday night, and Yom Kippur, the day of atonement, on Monday.

In celebrating Rosh Hashanah, Bob Veder, warden of the local congregation, said he and his family ate apples dipped in honey.

"This is to signify the hoped-for sweetness of the year to come," he said.

Veder said his people would begin to fast at sunset Sunday and, except for young children or the sick, would not eat or drink for 24 hours. A substantial meal is usually eaten beforehand to sustain the fasters for a whole day.

Sunday night's highlight will be the singing of the Kol Nidre, which means All the Vows, a prayer in which pardon is asked for all unfulfilled vows and promises made to God.

The rituals and ceremonies are modelled on those performed in the Temple at Jerusalem many centuries ago.

RELIGION
Editor: Don Gain

Spiritualists honor pastor

Special service in token of 27 years in church

Rev. Elsie Ralph, pastor of Victoria's Open Door Spiritualist Church, has been honored for 25 years of service to her congregation.

Mrs. Ivy Parsons, past president of the church board, reported this week that "a very special service" was conducted recently "which included her favorite musical and vocal selections.

"Also, a presentation of a certificate was made for her dedicated, untiring work as pastor," Mrs. Parsons said, "and she was given a beautifully engraved silver tray as a token of love and gratitude, not only as leader but as counsellor and friend."

Mrs. Ralph was ordained at the Victoria church 27 years ago with her first husband, Rev. Harold Moore.

The couple came here from Winnipeg for the ordination and were called to the Open Door Church two years later.

The church had a small congregation and there were many ups and downs, Mrs. Parsons said, with the Moores raising a family, working to keep the church going and operating a small grocery store on Cook Street.

"But they never deserted their church," she said, "even in times of financial stress. Their faith carried them on."

Moore died after a lengthy illness while the couple was making plans to celebrate 28 years of marriage.

Mrs. Ralph

After 2½ years Rev. George Tingley married Mrs. Moore and the two shared the pastorate of the church, bringing more people into the congregation.

Tingley died suddenly in March, 1966, and two years later Mrs. Tingley became Mrs. William Ralph. Ralph died in 1974.

"Again this dignified and courageous lady was left to carry on the work she loved, alone," said Mrs. Parsons. "By this time she had the spiritual assurance of knowing she was not alone.

"Faith in her God and the awareness of the presence and help of her spirit guides and loved ones gave her the strength and courage she needed to face the future and carry on a very busy schedule in the church.

"Not only as pastor but as official organist and director of developing classes, to say nothing of the many people she helps by healing, counselling and friendship."

Rev. Gladys Corigan, assistant pastor, said this week that the Victoria church is an independent entity.

Members, she said, believe in the fatherhood of God, the brotherhood of man, personal responsibility, compensation and retribution hereafter for all the good and evil deeds done on earth.

They also believe in the continuing existence of the human soul and that eternal progress is open to every human soul. They use the Bible in their services, she said.

On the spiritualism aspect, she said, they believe in the communion of spirits and the ministry of angels.

During services, messages are received from spirits through mediums who are gifted with clairvoyance, she said, some, but not all, of the mediums being members of the congregation.

Ecumenical prayer for Ulsterwomen

Members of many Greater Victoria churches will gather in First United Church at 3 p.m. Sunday for a prayer service in support of the women of Northern Ireland who are marching for peace and reconciliation.

The service, arranged by the Ecumenical Women's Outreach of Victoria, is intended for the whole church — not just for women.

Brief addresses will be given by Rev. Hugh Hunter of First United and Rev. Ray Cunningham of the Saanich Peninsula Roman Catholic parish. Both men know the Irish situation at first hand.

Those leading the congregation in prayers will be Rev. G. D. Smith, Trinity Presbyterian Church; Mrs. Eileen Rice, Sacred Heart Roman Catholic parish; Dr. John Williams, Lambrick Park Community Church; Rev. F. W. Hayes, St. Alban's Anglican Church.

Also leading prayers will be Rev. John Watson, First Baptist Church; Chris Morash, St. Andrew's Cathedral parish; Rev. William Mundy, St. Peter's Anglican Church and Mrs. Dorothy Parry of the Salvation Army Citadel.

Mormons invite public

The public is being invited to the Victoria stake conference of the Church of Jesus Christ of Latter-Day Saints at 10 a.m. Sunday, Oct. 10, in the chapel at 2990 Quadra Street.

Featured speaker will be Elder Phillip Redd, a regional representative to the church's Council of 12 Apostles.

An Albertan by birth, Redd earned his BA at the University of Alberta, MA at Brigham Young University and his doctorate at Washington State University.

His theme for the conference, which begins Oct. 9 and is open to the public the following day, is Sharing the Gospel.

Priests shuffled

Rev. Philip Hanley, who has been pastor of Canadian Martyrs Church, Courtenay, becomes rector of St. Andrew's Roman Catholic Cathedral, Victoria, on Sunday.

Rev. Donal Lehane is leaving and will be appointed to another parish. Rev. Paul Blancard is on a year's leave of absence at Gonzaga University, Spokane.

St. Patrick's hold bazaar

The annual bazaar of St. Patrick's Roman Catholic Church will be held from 11 a.m. to 4 p.m. today in St. Patrick's School gym at 2368 Trent, off Fort.

Silver Threads

VICTORIA

MONDAY — 8:30 a.m., drop-in, cards, shuffleboard, pool, library; 9:30, arts and crafts; 11:30, lunch; 1 p.m., arts and crafts, stamp club; 1:15, bridge; 7:20, whist.

TUESDAY — 8:30 a.m., drop-in, cards, shuffleboard, pool, library; 9:30, arts and crafts; 10, beginners' bridge; 11:30, lunch; 1 p.m., arts and crafts, beginners' bridge; 1:30, films; 2:30, bowling at Town and Country; 7:30, old time dance, 50 cents each, members only.

WEDNESDAY — 8:30 a.m., drop-in, cards, shuffleboard, pool, library; 9:30, arts and crafts; 10, keep fit class; 11:30, lunch; 11:30 to 1 p.m., health counselling; 1 p.m., arts and crafts, chess club; 1:15, sing-song; 1:30, conversational French class; 2, variety concert; 7:20, whist.

THURSDAY — 8:30 a.m., drop-in, cards, shuffleboard, pool, library; 9:30, arts and crafts; 10, Spanish class; 11:30, lunch; 1 p.m., arts and crafts; 2, old time dance.

FRIDAY — 8:30 a.m., drop-in cards, shuffleboard, pool, library; 9:30, arts and crafts; 10, advanced bridge; 11:30, lunch; 1 p.m., arts and crafts; 1:15, bridge; 1:30, choir practice; 7:20, cribbage.

SATURDAY—11 a.m., drop-in, cards, shuffleboard, pool; 1 p.m., chess; 2, whist; 7:20, 500 card game.

SUNDAY — 1-4 p.m., drop-in.

Tickets on sale for Bellingham trip Nov. 2, $6.25.

SAANICH

MONDAY — 8:30 a.m., drop-ins, billiards, shuffleboard; 9:30, Hampton Singers practice, ceramics and pottery; 11:30, soup and sandwich lunch; 1 p.m., duplicate and contract bridge; 1:30, oil painting with Mrs. Troop; 7, Hampton Happy Gang Orchestra practice.

TUESDAY — 8:30 a.m., drop-ins, billiards, shuffleboard; 9:30, carpet bowling, basketry, beadwork; 11:30, hot meal; 1 p.m., chess, billiards; 1:30, progressive whist, billiards, drop-ins.

WEDNESDAY — 8:30 a.m., drop-ins, billiards, shuffleboard; 9:30, oil painting with Anne Bouveur, woodcarving, leatherwork; Noon, hot meal; 1 p.m., Singsong; 2, Ron Groves variety concert and dancing; 7:30, dance with the Hampton Happy Gang.

THURSDAY — 8:30 a.m., drop-ins, billiards, shuffleboard; 9:30, knitting and crocheting, carpet bowling, quilting — quilters needed to help out, ballpoint embroidery; 11:30, hot meal, 1 p.m., progressive and contract bridge; 1:30, oil painting with Edith Hall.

FRIDAY — 8:30 a.m., drop-ins, billiards, shuffleboard; 9:30, Hew Horizons meeting for arts and crafts group, novelty class, carpet bowling; 11:30, soup and sandwich lunch; 12:30 p.m., films; 2, jacko, billiards, drop-ins; 7:30, bingo, everyone welcome, proceeds to furnishings fund.

SATURDAY — 9:30 a.m., songmen; 1:30 p.m., cribbage, billiards, 7:30, bingo.

SUNDAY — 2 p.m., concert orchestra practice, musicians needed, phone 479-6744.

Tea and coffee served daily at 10 a.m. and 2:30 p.m.

Volunteer drivers needed to drive handicapped members to and from the centre. Phone 382-3151.

ESQUIMALT

MONDAY — 10:00 a.m. learn to dance class, with Mrs. Brown teaching old-time dances; 1:30 p.m., oil painting with Mr. Bates, instructor; checkers; 2:45, alley bowling at Town and Country Lanes; openings for learners and experienced bowlers.

TUESDAY — 10 a.m., oil painting with Maria Jegorow; baking bee; keep fit class with Mrs. Birch, exercises to music; 11:30, potluck lunch — bring salad, vegetable, casserole or $1; 12:30, concert; 1:30, potluck lunch, swimming for seniors, including sauna, whirlpool and instruction; carpet bowling.

WEDNESDAY — 10 a.m, Silver Singers (new voices most welcome), liquid embroidery; noon — home-made hot luncheon; 1:30, novelty class with Ruth Richards (including fall bazaar planning); progressive whist.

THURSDAY — 10 a.m., sewing class with Susan Hanson (come for help with patterns, fittings and alterations or to lend a hand on bazaar projects), weaving class (still openings for new students); 10:30, creative writing class with John Duffie (come and share your work, get ideas and guidance, pursue your writing interests); 1 p.m., chess club, for learners and advanced players.

FRIDAY — 10 a.m., learn to carpet bowl; quilting; 2 p.m., plant club.

SIDNEY

MONDAY — 9 a.m.—centre open, cards, shuffleboard, library; 10, quilting, ceramics, dancing for fun; noon, lunch; 1 p.m., ceramics; 2, films.

TUESDAY—9 a.m., centre open, cards, shuffleboard library; 10, oil painting, serenaders; noon, lunch; 1, oil painting, crochet; 1.15, whist; 7, shuffleboard, table tennis.

WEDNESDAY — 9 a.m., centre open, cards, shuffleboard, library; 10, rug hooking, novelties; mahjongg; noon, hot dinner; 1, discussion group; 2, concert with John Bray.

THURSDAY — 9 a.m., centre open, cards, shuffleboard, library; 10, weaving; noon, lunch; 1, dressmaking, bridge; 7, crib.

FRIDAY — 9 a.m., centre open, cards, shuffleboard, library; 10, keep fit, macrame, needlepoint, quilting; noon, lunch; 1, knitting; 1:30, stretch and sew; 2, jacko; 7, evening cards.

SATURDAY — 1 p.m. to 4, open for drop-ins.

SUNDAY — 1 p.m. to 4, open for drop-ins.

Morning coffee and afternoon teas served every day. Senior citizens of the district welcome; Carpet Bowling starts at 10 a.m. Oct. 14. Seats left on Disneyland trip Nov. 15 to 25.

Film explores family life

Time To Run — a motion picture billed as a family film — will be shown at 8:30 p.m. Sunday in Glad Tidings Church, 842 North Park. The film deals with conflicts within a family and their solution and stars Ed Nelson, Randall Carver and Barbara Sigel.

THE W.C.T.U.
will meet
TUESDAY, OCT. 5
at 2:00 P.M.
METROPOLITAN UNITED CHURCH
In the Ladies Lounge.
Mrs. B. R. Barnes, National President of the W.C.T.U., and Mrs. A. Eby, National Organizer, will be guest speakers.
WELCOME

Reformed Episcopal
CHURCH OF OUR LORD
Humboldt and Blanshard St. Victoria, B.C.

Bishop Stacey
11:00 A.M.
MORNING PRAYER
Rt. Rev. Gordon R. Stacey D.D., rector
Assistant Rev. Harry Gleeson 383-4164

Advertising Can save shopping time.

CITY AND DISTRICT CHURCHES

GOSPEL CHAPELS

OAKLANDS CHAPEL
Fernwood and Cedar Hill Road
SUNDAY
9.30 a.m.—Breaking of Bread
11:15 a.m.—Family Bible Hour
Sunday School
5.30 Family Fellowship Tea
7 p.m.—Evening Service
Speaker for both services
Mr. C. Penman
Thurs. 8 P.M.
Missionary Prayer Meeting
For information and counselling
Mon. to Fri. Office Hours
10 A.M. to 12.
595-1411

ASSOCIATED GOSPEL CHURCHES

GOSWORTH ROAD
Community Church
2845 Gosworth Road
Rev. C. R. McKnight 386-9793
9:45—Sunday School
11:00—Worship Service
7:00 p.m.—Evening Meeting
Tues., 7:30—Bible Study

SOCIETY OF FRIENDS

SOCIETY OF FRIENDS
(Quakers)
MEETING FOR WORSHIP
SUNDAY 11 A.M.
VISITORS WELCOME
1831 FERN ST.

UNITARIAN

UNITARIAN CHURCH OF VICTORIA
106 Superior Street
10:30 a.m.
"Awareness of our Native People"
Mr. Terry McNamara

EVANGELICAL FREE CHURCH

PARKDALE FREE CHURCH
1095 Tolmie Ave. 382-7513
SUNDAY
Sunday School—9.45 a.m.
Morning Worship—11:00 a.m.
Evening Worship—7.00 p.m.
Pastor, Carl Klassen
479-4437 384-3686

LUTHERAN

LUTHERAN CHURCH OF THE CROSS
Cedar Hill and Cedar Hill Cross Road
Alfred J. C. Johnson, Pastor. 477-3851
10:00 a.m.—Divine Worship Service
11:00 a.m. Sunday School and Bible Class
The Church Where Families Worship Together
Evangelical Lutheran Church of Canada
(E.L.C.C.—formerly A.L.C.)
Visitors Welcome

GRACE LUTHERAN CHURCH
1273 Fort St. 383-5356
Lutheran Church in America
(Across from central Junior High)
11 a.m.—Worship with Holy Communion
Minister Rev. Ronald Nelson
"Come, let us worship the Lord!"

HOPE LUTHERAN CHURCH
MISSOURI SYNOD
1924 Carrick Street off Foul Bay
The Rev. L. M. Carlson, Pastor 592-2308
Sunday:
9.45—Church School and Bible Class
11:00—Divine Worship Service
ALL WELCOME
A Church of "The Lutheran Hour" and "This is the Life"

GOOD SHEPHERD LUTHERAN CHURCH
2815 Cedar Hill Road
Rev. Fred Knebel, Pastor
10 a.m.—English Service
11 a.m.—German Service
11 a.m.—Sunday School

REDEEMER LUTHERAN CHURCH
Corner Jacklin and Jenkins
(Across from Belmont High)
9:45 a.m. Sunday School
11 a.m.—Worship Service
Minister Herman Bickel, 478-8850

PSYCHIC SCIENCE

VICTORIA CENTRE OF PSYCHIC SCIENCE
819 Fort Street
Sundays, 11 a.m.
Worship and Social Fellowship
Clairvoyance at Every Service
Monday, 7 p.m.-9 p.m.
Healing and Social Fellowship

MENNONITE

SAANICH COMMUNITY CHURCH
990 Falmouth Road—384-8841
10:00 Family Worship
11:00—Bible and Optional Classes
Pastor—G. L. Braun, 477-6111

UNITED

FIRST UNITED CHURCH
Quadra at Balmoral
Rev. Hugh M. Hunter
Rev. George Struthers
Mr. Lawrence E. Moon
11:00 A.M.
COMMUNION SERVICE
"RECEIVING AND GIVING"
Rev. Hugh M. Hunter
Church-School students attend first part of service and then proceed to classes.
Toddler and nursery facilities available.
Music Director: R. Dale McIntosh, A.R.C.T., M.Ed., M.Mus.
Organist: Corinne Du Val Brewin, L.R.A.M., A.R.C.M.

METROPOLITAN UNITED CHURCH
Pandora at Quadra Street
WORLDWIDE COMMUNION SUNDAY
11:00 a.m.
COMMUNION and RECEPTION OF NEW MEMBERS
Dr. A. E. King
7:30 p.m.
COMMUNION MEDITATION
Rev. A. Calder
10:30 a.m.
Family Church School Chapel
11:00 a.m. Church School in all departments

CENTENNIAL UNITED CHURCH
Gorge Road and David Street
(Opp. Colony Motor Inn)
Minister: Rev. John Travis
11:00 A.M.
HOLY COMMUNION
Organist: Mr. Ernest Williams

ST. AIDAN'S UNITED CHURCH
Richmond at Cedar Hill X Road
Ministers: Rev. J. Rae Allan
Rev. Clare Holmes
Music Director: Vera Barclay
MORNING WORSHIP
9:30 and 11:00 a.m.
Rev. Clare Holmes
9:30 a.m. All Sunday School Classes
Creche provided at both services.

OAK BAY UNITED
Mitchell and Granite
Minister: Rev. W. Van Drunen
Minister Emeritus: Dr. D. B. Sparling
Organist: R. Kroeger
Youth Director: Ron Fuller
11:00 A.M.
The Lord's Supper

belmont avenue united church
2023 Belmont at Pembroke 595-4706
Minister: Rev. Robert F. McPherson
11:00 a.m. Morning Service
Communion
Sunday School Registration

CADBORO BAY UNITED
2625 ARBUTUS ROAD
Minister: Dr. R. A. McLaren
10 A.M.
WORLDWIDE COMMUNION
Church School for All Ages, 10 a.m

FAIRFIELD UNITED CHURCH
Corner Moss and Fairfield Rd.
Rev. H. W. Kerley, Minister
9:45 a.m. Family Service
Sunday School
11:00 a.m. Morning Worship

A Warm Welcome for You at
GORDON HEAD UNITED CHURCH
Corner of Tyndall and San Juan
11:10 A.M.
"LIFE'S GREATEST ADVENTURE"
Church School and Baby Care
Rev. Franck Patterson, 477-6505

James Bay United
511 Michigan Street
A friendly church serving the whole community since 1891
Rev. R. H. Dobson, Minister
9:30 a.m. Sunday School
Family Service and Bible Study
WORLD-WIDE COMMUNION SUNDAY
11:00 a.m.
MORNING WORSHIP

ANGLICAN

christ church cathedral
Quadra at Courtney
2 blocks up from Douglas
DEDICATION FESTIVAL
8:00 a.m. Holy Eucharist
9:30 a.m. Family Eucharist
11:00 a.m. Sung Eucharist
5:15 p.m. Family Eucharist
7:30 p.m. Choral Evensong and Procession
WEEKDAYS
Mattins, 9:00 a.m.
Evensong, 5:15 p.m.
Holy Eucharist:
Tues. and Wed., 12:00 a.m.
Thurs., 7:30 a.m., Fri., 12:15 noon

St. John's
QUADRA AT MASON
8:00 a.m. Holy Communion
9:30 a.m. Family Service
Sunday School, (Nursery Facilities)
11:00 a.m. Choral Communion
7:30 p.m. Choral Evensong
THURSDAY
10:30 a.m. Holy Communion
ORGAN RECITAL
Wed., Oct. 6, 8 p.m.
Edward Norman

ST. BARNABAS
Belmont and Begbie
7:45 a.m. Mattins and Holy Communion
10:30 a.m. Sung Mass
7:30 p.m. Solemn Evensong
HOLY COMMUNION DAILY
Rector: Canon B. T. Page, M.A.
595-8242

St. Dunstan's
GORDON HEAD PARISH CHURCH
Tyndal and San Juan
Preacher: Rev. Dr. Wee Chon Tan
8:00 a.m. Holy Communion
10:00 a.m.-Family Eucharist
Sunday School, Nursery

ST. GEORGE THE MARTYR
Cadboro Bay Road and Maynard Street
Rev. Barry Jenks, 477-0705
HARVEST FESTIVAL SERVICES
8:00 a.m. Holy Communion
9:30 a.m. Parish Family Eucharist and Holy Baptism
11:00 a.m. Choral Eucharist

St. Luke's
Cor. Cedar Hill and Cedar Hill X Rd.
Rector: The Venerable C.E.F. Wolff
8:00 a.m. Holy Communion
9:30 a.m. CHILDREN'S FAMILY FESTIVAL
11:00 a.m. CHORAL EUCHARIST
7:30 p.m. Festal Evensong

ST. MARY'S
ELGIN ROAD
The Parish Church of Oak Bay
The Ven. Hywel J. Jones L.Th., Rector
8:30 a.m. Holy Communion
9:30 a.m. Family Eucharist
11:00 a.m. Choral Communion
Preacher: The Rector
4:00 p.m. Evensong
SUNDAY SCHOOL
11:00 a.m.-All Depts.
THURSDAY
10:30 a.m. Holy Communion

ST. MATTHIAS
Richmond at Richardson
Rector: Canon W. E. Greenhalgh, L.Th.
Assistant: Rev. David Fuller, B.Sc., M. Div.
8:00 a.m. Holy Communion
10:30 a.m. Choral Eucharist, Church School, Nursery
7:30 p.m. Evensong
Sung by the 'Group of Eight'
THURSDAYS
10:30 a.m. Holy Communion

St. Peter's
ANGLICAN CHURCH
Serving the Lake Hill Community
9:00 a.m. Holy Communion
10:30 a.m. Mattins
Rev. W. B. Munday, 382-4848

St. Philip's
Neil Street and Eastdowne Road
Rector — Rev. D. Neil Robinson
HARVEST FESTIVAL
8:00 a.m. Holy Communion
9:15 a.m. Family Eucharist and Baptism
11:00 a.m. Choral Communion
7:30 p.m. EVENSONG
HOLY COMMUNION
Wednesday 7:30 p.m.
Thursday 10:00 a.m.

ST. DAVID BY-THE-SEA
5184 Cordova Bay Rd.
Rector: Rt. Rev. R. J. Pierce
HARVEST THANKSGIVING
8:00 a.m. Holy Communion
9:45 a.m. Mattins—2nd Sunday
HOLY COMMUNION
1st, 3rd and 4th Sunday

COMPUTERS CONTROL CABS

OTTAWA (CP)—Believe it or not, a computer may soon make it possible to find a cab without those frustrating waits. That is the predicion of Donald Montgomery, president of one of the country's biggest cab companies, the Blue Line Taxi Co. Ltd. of Ottawa.

Blue Line is installing what it says is the first computerized taxi dispatch service in North America. The company has 500 cabs, about 80 per cent of the city fleet.

The first electronically-controlled Blue Line cabs have finished field testing of a $1-million dispatch system designed and installed by a local firm, Digital Methods Ltd. The system uses two computers supplied by Data General (Canada) Ltd., also of Ottawa, and will be operated by C.M. Dispatch Service.

Mr. Montgomery calls it "the first major advance in improving taxi communications since the introduction of two-way radios in the 1930s."

R. E. Hicks, DML marketing director, says the computer hookup will permit more efficient use of the taxi fleet so that customers will find cabs more readily available, especially at hours of peak use.

Both riders and drivers will benefit, Mr. Montgomery says.

"We might reduce the time it takes to get a car to a half-hour from an hour in one instance or possibly to three minutes from five minutes. This is especially true during peak-demand periods such as rush hours or bad weather."

The computerized system is said to have clear advantages over the central dispatch system which some cities have adopted for all cabs. For one thing, says Mr. Montgomery, there are significant cost-savings for the taxi company and eventually to the public.

"Dispatchers are replaced by virtually error-free messages sent to a display terminal installed in each cab. With greater efficiency and time-saving, reduced operating costs will be passed on to customers in fewer rate increases in the future."

Mr. Montgomery also sees the new system reducing errors in taking names and addresses of cab-callers.

Ex-Spy Studies Law

WALLINGFORD, Conn. (AP) — John Downey, imprisoned for 21 years by the Chinese Communists as a spy says he expects to begin a "general small-town practice" as a lawyer here next month. Downey, 41, was convicted of espionage after his plane was shot down over Manchuria in 1952. Sentenced to life imprisonment; he was freed in 1973 after President Nixon admitted Downey was working for the CIA.

One HOUR "MARTINIZING" CERTIFIES
THE MOST IN DRY CLEANING
Fresh as a flower in just one hour
8 LOCATIONS TO SERVE YOU

Lovable
knows your ups and downs

for dieters and weight watchers bras and girdles that keep to changing shapes

A. "I'm on a Diet" Bra in three-quarter length "Memory Stretch" lycra spandex frame. 2" bottom band. White.
Cup sizes B, C — each **10.00**
Cup sizes D, DD — each **11.00**

B. High-waist Panty Girdle with all around control. Side hook and zipper closing with stretch lace at lower edge. Six detachable garters. White. Sizes — each **19.50**

C. Non-Stop Body Shaper with all-over control. Panty brief style with cups of nylon tricot. Gently lined in the lower section. Hook and eye crotch. White and beige. cup sizes B, C and D, each **18.50**

D. Panty Brief small but effective. All around control and inner leg grip of light rubber. White and beige. each **11.00**

E. Waist Line Panty Girdle pull-on style. Inner grip of light rubber at leg bands covered by stretch lace. Nylon tricot crotch, 6 detachable garters. White. each **11.00**

F. Waistline Girdle in 13" length. All around reinforcing panels. Lace trim. Six garters. White. each **12.50**

Lorna Anderson
a Lovable consultant will be in The Foundation Dept. on Mon. Oct. 4th — Victoria, all day to assist you.

Woodward's Lingerie and Body Fashions, Main Floor.
Store Hours: 9:30 a.m.-5:30 p.m. Monday to Saturday. Evening shopping Thursday and Friday til 9:00 p.m. Phone 386-3322.

Woodward's

Woodward's
BARGAIN STORES OWN "BEACON" BRAND

SELLING OCT. 4th to OCT. 9th

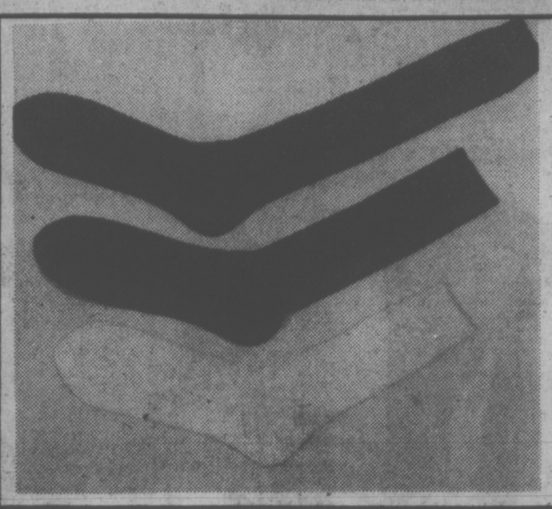

BEACON MEN'S SOCKS
Going to all lengths to suit you! 45% wool/35% nylon/20% acrylic blend in solid shades of navy, brown, grey, dark grey, beige or dark green. One size fits 10 to 12.
Anklet SALE PRICE ..... 99¢
Midway SALE PRICE 1.27
Executive SALE PRICE 1.44

BEACON KNITWEAR

A. Ladies' Pullover
Long sleeved, V-neck styling with collar and self belt. 100% acrylic in navy, blue, brown, peach, beige or ivory. Sizes 38 to 44.
Sale Price..... 6.99

B. Ladies' Cardigan
V-neck acrylic sweater with 1 button, 2 front pockets and elasticized waist for a body-hugging fit.
Brown/camel, white/black.
Sale Price..... 6.99

C. Men's and Ladies' Acrylic Cardigans
Long-sleeved, zip-front sweaters with 1 large cable on each side of front. Ladies' in navy, wine or green, S,M,L, Men's in navy, wine or brown.
S.M.L.XL.
Sale Price..... 8.99

Men's Bulky Sweater
100% acrylic long-sleeve mock turtleneck pullovers or button-front cardigan. Popular plain shades.
Sizes S,M,L,XL.
Sale Price..... 10.88

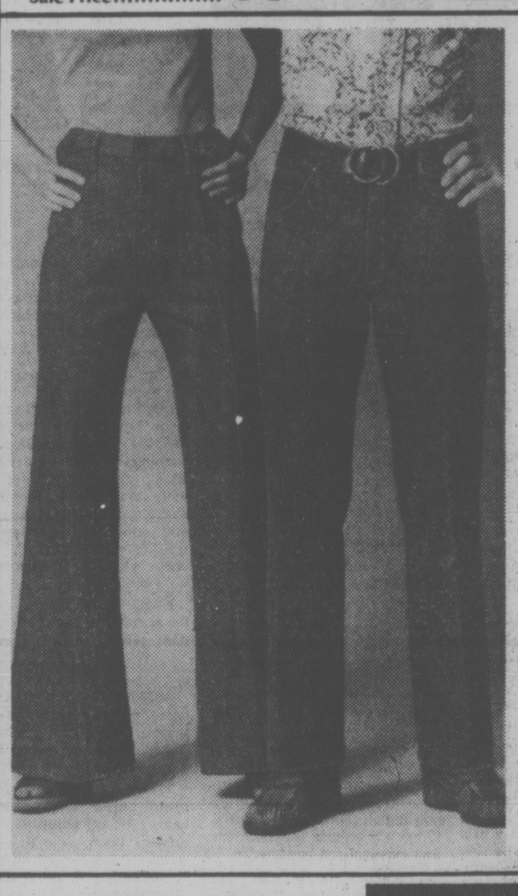

BEACON JEANS
Jeans the way we all like them — pre-washed, and pre-shrunk in 100% cotton indigo denim. Men's and boys' 13¾-oz. weight; girls' and ladies' 10-oz. weight.
Ladies' 10 to 18 Sale Price ..... 9.99 pr.
Girls' 8 to 14 Sale Price ..... 7.99 pr.
Boys' 7 to 16 Sale Price ..... 6.99 pr.
Men's 30 to 40 Sale Price ..... 9.44 pr.

BEACON SHOES
Split leather suede casuals with oblique style toe and crepe rubber soles. Brown only.
Men's Sizes 6½ to 11. Sale Price 8.88

Woodward's BARGAIN STORE on the Mayfair Mall
Personal Shopping Only. No phone, mail, or C.O.D. orders. No Deliveries.
Store Hours: 9:30 a.m. to 5:30 p.m. Evening shopping Thursday and Friday 'til 9:00 p.m.

CHEAP ENERGY FROM THE SEA?

LANCASTER, England (CP) — The engineering department at Lancaster University here is developing a scheme for extracting energy from sea waves. Prof. Michael French says that one of its chief advantages is its cheapness, because it uses nothing more complicated than concrete and rubberized material.

So far the scheme is at the laboratory model stage. If a full-scale pilot model was built and anchored at sea it could, Prof. French estimates, provide enough energy for a small town of about 12,000 people.

Basically, the system is one of pumping air by the rocking action of waves on hollow concrete beams. The plan now being considered is one of 20 parallel beams supported by a row of partially-inflated air bags. The assembly is moored to the sea bed with the ends of the beams facing the waves coming to shore. Each beam is connected by air channels with inlet and outlet valves in the air bags. The bags are squeezed as the beams rock and air is forced through channels to build up pressure.

This pressure drives turbines which power direct-current generators connected to the land. The department reckons that a set of 20 beams should provide up to 16 megawatts. Model experiments in wave tanks suggest that a yard of beam could produce four kilowatts.

Rough seas are no problem, according to Prof. French. The working surfaces are parallel to the wave direction and less vulnerable. In bad weather the concrete beams would be submerged and still go on working happily.

He says that the system has less formidable structural problems than some others. The department has been awarded a £12,200 grant from the Science Research Council to develop the scheme.

Paraplegic To Sail The World

WILSONVILLE, OKRE (AP)—Although he is a paraplegic, Ron Gill, 29, plans to sail around the world soon in a boat he built himself.

Gill said he will sail suspended over the deck from a tilted mast and utilizing a sailing system he has been developing for paraplegics over the last three years.

"The boat does not include the traditional boom," he explained, "because it might swing around and sweep me overboard."

Gill, whose legs have been paralysed since he was run over by an automobile when he was four, said a crew of a few friends will join him.

Museum Recalls Silver Boom

GOWGANDA, Ont. (CP) — Ted Ford is a man with a respect for history—especially the kind of history that abounds in this community.

Gowganda never made it as big as Cobalt to the south, but the mines established here yielded silver continuously up until five years ago, when the last mine closed down.

About all that remains of those glorious early years are the crumbling mines building, the underground workings, the polluted earth and the material gathered in the Gowganda and Area Museum.

And that's where Ted Ford comes in.

A former prospector who, with his daughter Rosmary, runs the museum, Mr. Ford is forever prowling around the old workings of the silver mine looking for possible exhibits.

He is saddened by the fact that much of the equipment was sold for scrap.

Rosemary, the curator and co-ordinator of the museum, says the building is the only one in the area that has systematically preserved anything from the past, when Gowganda was bustling with 10,000 people.

Now, just 150 people live in Gowganda year-round, but the population swells to more than 1,000 in the tourist season as visitors take advantage of the bountiful lakes and wildlife nearby.

The museum, open seven days a week, 11 hours a day, has a treasure of memorabilia —including a scrapbook of original photos dating from the early part of the century.

And a sign lets the hundreds of visitors who pass through know that, rugged as the partly paved road from Elk Lake may now be, getting to Gowganda was not always as easy as it is today.

The 24-mile route had about 200 major curves, and the trip by horse and carriage was so rough that a half-way house was established where travellers could spend the night and continue in the morning—when they reached Lost Lake, 12½ miles down the road.

Island Saw Co.
617 Chatham Street 385-5500
7-6

PROFESSIONAL — REGULATION
DELUXE POOL-TABLE
Mint Condition
6 feet x 12 feet 1½" solid slate bed
All accessories included
Replacement value $5,000.00
Make me a reasonable offer.
Please call 592-1556

Opera Stalled In Maritimes By Haggling

HALIFAX (CP) — Opera East, a proposed professional opera company for Atlantic Canada, could have materialized three years ago, but now is stalled and being kicked around by local politicians.

That is one of the sombre reflections of Philip May, the man who has probably done more than anyone in recent years to promote opera in Halifax.

Prof. May, who has been head of the voice department at Dalhousie University's music department, now will set up a voice opera program at the University of Regina's music department.

Opera East, he said, is stalled and the Canada Council, without whose financial subsidy the enterprise could not be established has been haggling with the Nova Scotia government about the amount of the province's financial support.

Canada Council also wanted the right to select the project's artistic director, a demand the province balked at.

Prof. May, an operatic baritone with wide experience in opera in Britain, Ireland, and Canada, has been actively involved as a singer and producer at Dalhousie University.

"I have lost any faith I ever had in the Dalhousie music department," he said in an interview. "After 10 years it should have settled down, but in eight years there have been four chairmen."

For the next 12 months the university has said it will restrict its program to minor studio opera presentations.

At University of Regina, Prof. May will have access to the university's concert facilities and those of the theatre department in addition to the 2,000 seat Regina civic arts centre.

Opera West, an organization encompassing Vancouver, and Portland, is also linked to Calgary, Edmonton, Seattle, the Regina program.

'Be Patient,' Indians Told

PENTICTON (CP) — Labor Minister Allan Williams met with southern Interior native Indians Thursday to discuss Indian cut-off land claims. Morris Kruger, chief of the Penticton band, said the message the minister delivered was "be patient." Williams blamed the federal government for the tie-up in talks on land claims and said he would meet with newly-appointed Indian Affairs Minister Warren Allmand next week.

It must be DAKS

The DAKS look in sports jackets; brilliant, original treatment of fashion detail that's all too rare in ready-to-wear. Subtle shading to blend with the rest of your DAKS wardrobe. Jackets like that must be DAKS..... 185.00

WOODWARD'S
Shop International
for men
MAYFAIR, MAIN FLOOR

Win up to $1220.00 Every Week!

Woodward's CKDA 1220
Musicmaze

	TITLE	ARTIST	DAY	TIME
1.	My Sweet Lord	George Harrison		
2.	Tossin' & Turnin'	Bobby Lewis		
3.	First Time Ever I Saw Your Face	Roberta Flack		
4.	Hey Jude	Beatles		
5.	Sunny	Bobby Hebb		
6.	Don't Be Cruel	Elvis Presley		
7.	Ode To Billy Joe	Bobbie Gentry		
8.	Little Darlin'	Diamonds		
9.	Good Vibrations	Beach Boys		
10.	Brand New Key	Melanie		
11.	Walk Like A Man	Four Seasons		
12.	The Entertainer	Marvin Hamlisch		
13.	Having My Baby	Paul Anka		
14.	Miracles	Jefferson Starship		
15.	I Say A Little Prayer	Dionne Warwicke		
16.	Mrs. Robinson	Simon & Garfunkel		
17.	Sunshine Of Your Love	Cream		
18.	California Dreamin'	Mamas & Papas		
19.	I Got You Babe	Sonny & Cher		
20.	Laughing	Guess Who		
21.	Something/Come Together	Beatles		
22.	Light My Fire	Doors		
23.	When A Man Loves A Woman	Percy Sledge		
24.	Sunshine Superman	Donovan		
25.	Sitting On The Dock Of The Bay	Otis Redding		
26.	The Night The Lights Went Out In Georgia	Vicki Lawrence		
27.	It's A Miracle	Barry Manilow		
28.	Groovin'	The Rascals		
29.	Rhinestone Cowboy	Glen Campbell		
30.	Me & Mrs. Jones	Billy Paul		
31.	Windy	Association		
32.	You Make Me So Very Happy	Blood, Sweat & Tears		
33.	Cracklin' Rosie	Neil Diamond		
34.	Seasons In The Sun	Terry Jacks		
35.	House Of The Rising Sun	The Animals		
36.	Classical Gas	Mason Williams		
37.	Don't Let The Sun Catch You Crying	Gerry & The Pacemakers		
38.	We've Only Just Begun	Carpenters		
39.	Do You Believe In Magic?	Lovin' Spoonful		
40.	Hitching A Ride	Vanity Fare		
41.	It's Too Late	Carole King		
42.	Brown Sugar	Rolling Stones		
43.	Joy To The World	Three Dog Night		
44.	Midnight Blue	Melissa Manchester		
45.	Fingertips Two	Stevie Wonder		
46.	One Less Bell To Answer	Fifth Dimension		
47.	Proud Mary	Creedence Clearwater Revival		
48.	Born Free	Roger Williams		
49.	Big Time Operator	Keith Hampshire		
50.	Candida	Dawn		

	TITLE	ARTIST	DAY	TIME
51.	American Woman	Guess Who		
52.	You're So Vain	Carly Simon		
53.	Bridge Over Troubled Waters	Simon & Garfunkel		
54.	In The Summertime	Mungo Jerry		
55.	Could It Be Magic	Barry Manilow		
56.	Baby Love	Supremes		
57.	Our Day Will Come	Ruby & The Romantics		
58.	San Franciscan Nights	Eric Burden & The Animals		
59.	Put Your Hand In The Hand	Ocean		
60.	Layla	Derek & The Dominoes		
61.	Baby I Love You	Andy Kim		
62.	Stay Awhile	Bells		
63.	Make It With You	Bread		
64.	Back Stabbers	O'Jays		
65.	Band On The Run	Paul McCartney & Wings		
66.	Love Will Keep Us Together	Captain & Tennille		
67.	The Lion Sleeps Tonight	The Tokens		
68.	Black Magic Woman	Santana		
69.	Help	Beatles		
70.	Your Song	Elton John		
71.	Tracks Of My Tears	Smokey Robinson & Miracles		
72.	Reach Out I'll Be There	Four Tops		
73.	People Gotta Move	Gino Vanelli		
74.	Get Off My Cloud	Rolling Stones		
75.	Take Me In Your Arms	Charity Brown		
76.	Born To Be Wild	Steppenwolf		
77.	Whiter Shade of Pale	Procol Harum		
78.	Stairway To Heaven	Led Zeppelin		
79.	Knock Three Times	Dawn		
80.	Peggy Sue	Buddy Holly		
81.	Philadelphia Freedom	Elton John		
82.	Yesterday	Beatles		
83.	Rhythm Of The Rain	The Cascades		
84.	Midnight At The Oasis	Maria Muldaur		
85.	Honky Tonk Woman	Rolling Stones		
86.	Wedding Bell Blues	Fifth Dimension		
87.	Share The Land	Guess Who		
88.	Both Sides Now	Judy Collins		
89.	At Seventeen	Janis Ian		
90.	MacArthur Park	Richard Harris		
91.	What The World Needs Now Is Love	Jackie DeShannon		
92.	Maggie May	Rod Stewart		
93.	One Of These Nights	The Eagles		
94.	Killing Me Softly	Roberta Flack		
95.	American Pie	Don McLean		
96.	To Know Him Is To Love Him	Teddy Bears		
97.	Nice To Be With You	Gallery		
98.	Cherish	Association		
99.	Have You Never Been Mellow?	Olivia Newton-John		
100.	Let It Be	Beatles		

HOW TO PLAY:

(1) Keep this entry form and listen to CKDA 1220.
(2) One or more of the songs listed will be played every hour from 6:00 a.m. to midnight beginning Monday morning and ending Sunday night at midnight. Songs may be repeated. Either correct time is acceptable.
(3) Mark in the space provided the Day and Time the record is played. At least 20 of these songs will be played each day. You may be two minutes early or late in your identification.
(4) Enter as often as you like. Additional entry forms are available at Woodward's Mayfair. Each weekly contest ends Sunday at midnight. You have until the following Thursday at 9:00 p.m. to get your entries in. Winners will be announced at 5:00 p.m. Friday on CKDA.

HOW TO WIN:

(1) Each song title you identify with the right date and time is worth $12.20 in Woodward's gift cash. If all dates and times are identified correctly you win $1,220.00. Only one contestant's entry will be drawn per week.
(2) Deposit entry forms in the Musicmaze boxes at Woodward's Mayfair

Contest Number 1
Week of Oct. 4 thru Oct. 10

Employees of Capital Broadcasting System and Woodward's, and their immediate families, are not eligible to play Musicmaze.

CKDA 1220
YOUR PACIFIC COAST MUSIC STATION

CANADIAN INTERNATIONAL
DAY OF BREAD

Woodward's joins with the rest of the world in acknowledging man's dependence on the bounties of nature.

HOMEMADE STYLE
Bread White or 100% wholewheat ..... 2 for 79¢

WHITE OR BROWN BREAD
Hearthstyle 16 oz. 2 for 99¢

A DELICIOUS BREAD!
French ..... 16-oz. loaf 2 for 99¢

NATURE PLUS
Bread ..... 16-oz. loaves 2 for 99¢

GREAT BREAD TOASTED!
Fruit ..... ea. 79¢

DELICIOUS
Cheese Bread ... 69¢

WEEK LONG Specials

Bakery and Grocery Items available Oct. 4th to 9th

CARNATION
Evaporated Milk ..... 1-lb. tin 2 for 69¢

WEST
Margarine ..... 3-lb. ctn. 1.19

FOR YOUR LAUNDRY
Tide Detergent ..... 10-lb. ctn. 4.69

DELICIOUS
Weetabix Cereal ... 400-gram ctn. 89¢

CLUB HOUSE
Cheese Sauce Mix .. 1¼-oz. pkt. 29¢

ORANGE FLAVOURED
Swing Crystals 4—3¼-oz. poly pack 89¢

BLACK FOREST OR DIGESTIVE CREAMS
Peek Frean Biscuits .. 14-oz. pkt. 89¢

LIBBY'S
Fancy Pumpkin ..... 28 fl. oz. tin 49¢

SANIFOAM
Bathroom Cleaner .. 14 fl. oz. tin 79¢

G.E. BEST BUY OR SHADOW BAN
Light Globes 60 or 100 watt .. pkt. of 2 59¢

ASSORTED COLOURS
Royale Towels ..... 2-roll pack 99¢

MONDAY and TUESDAY Specials

Produce and Meat items available Oct. 4th and 5th only

GRADE CANADA FANCY
Apples
New Zealand, Granny Smiths ..... Doz. 99¢

B.C. GROWN GRADE CANADA NO. 1
Cucumbers 2 for 89¢
Long English Variety .....

RANCH HAND FROZEN
Chip Steaks 6—2-oz. steaks, 1.19
per pkt. .....

FROZEN
Turbot Fillets ..... 89¢

Woodward's

Personal Shopping Only.
We Reserve the Right to Limit Quantities.
STORE HOURS: 9:30 a.m. to 5:30 p.m.
Shop 'til 9 p.m. Thurs. and Fri.

Two Distinct Faces to Fascinating Whitehorse

elizabeth forbes

Whitehorse, capital of the Yukon Territory since 1953, has two faces.

One is etched deeply with the history of a town born as a small settlement of tents and log cabins on the bank of the Yukon River, when gold rush stampeders had to by-pass the surging waters of Miles Canyon and Whitehorse Rapids, in the days of the "trail of '98."

The other a modern city of some 14,000 people, with an economy that includes mining, government and the tourist trade in addition to transport and communications.

During my recent visit I was shown many old log buildings (well cared for and loved) including the Anglican Log Church built in 1900 and now used as a museum of the church's Yukon history.

I was taken to view the S.S. Klondike, last of 250 paddle-wheelers to ply the Yukon River between Whitehorse and Dawson City, and now designated as a national historic site, in a museum area beside that same river.

I saw the first log museum building that started out as a government telegraph office and I spent some time, next door, in the W. D. MacBride Centennial Museum, opened in 1907, and with a large extension built in 1975.

I was told about construction of the White Pass and Yukon railway, at the turn of the century, from Skagway to a point past the rapids. And about "the mushrooming of tents and barrack buildings "with the influx of thousands of soldiers and civilian road builders "rushing through the Alaska Highway in 1942-43."

Then I was taken across the Yukon River, over a modern bridge on Second Avenue, to a new residential area named Riverdale.

There I found not only crescent after crescent of attractive single family homes but a new and modern hospital, a fine vocational and technical training centre and the F. H. Collins Secondary School, one of eight modern schools in Whitehorse, ranging from elementary to junior high and senior secondary.

Fireweed that grows in abundance all along the Yukon roads — in fact you see it all the way from Dawson Creek — has been adopted as the territory's floral emblem.

There's a tall variety and a dwarf variety and both have been planted on the roof of the W. D. MacBride Museum (believe it nor not) where they flaunt their pinks and reds during June, July and August.

Fireweed is also shown in a dramatic tapestry in the council chamber of the new Yukon Territorial Administration Building, officially opened by the Governor-General of Canada in May, this year.

That 18 feet by 12 feet tapestry, worked by 31-year-old Joanna Staniszki, took about 1,400 hours to complete and used more than 200 pounds of wool.

Work started on the canvas in November, 1975, and it was completed in time for the opening ceremony with the help of two friends and fellow weavers, Birute Demanuele and Reimi Kobayashi.

During 1975-76, while she was working on the tapestry, artist Staniszki was on leave from the University of British Columbia (where she had been in charge of a design course with the school of economics) to act as head of textiles at the Ontario College of Art in Toronto.

It was in an empty warehouse in that Ontario city, with boards in the floor above removed in order to stretch the warp of the tapestry to its full height against one wall, that the work was completed.

Of special interest to me was the fact that in the new territorial building at Whitehorse, space has been alloted for a women's centre, set up with pamphlets, books and other literature pertaining to women and with an information desk where needs are assessed and questions answered.

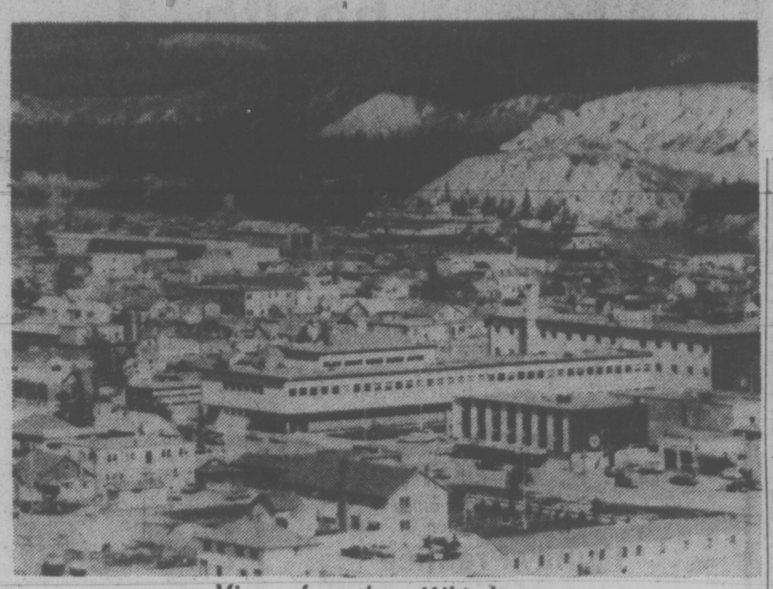

View of modern Whitehorse

It's maintained by n active Status of Women Action Group and it is named the Victoria Faulkner Centre, in honor of a woman who has spent 75 years of her life in the Yukon.

Miss Faulkner, who has friends in this city and visits here occasionally, was secretary to the commissioner of the Yukon during days when government functions were carried out in Dawson City.

She remembers Pierre Berton when he was a small boy in that frontier town; she worked with his father who was a government staff member and she knew his mother in those long-ago days.

When government offices were moved to Whitehorse in 1953, Vicki Faulkner moved with them and continued her work with the commission until she retired.

Today she lives in a comfortable apartment in Whitehorse but every so often drives back to Dawson City to visit old friends.

She is a member of a senior citizens' activity group, maintains her YWCA work and also takes a keen interest in the Women's Centre.

At present she is gathering stories of some Yukon women whom she says have done much for the territory but received little in the way of public acclaim.

Asked if that means a book in the offing, she is non-committal. "Perhaps" is all she says.

Postscript—It's on a wall of the new territorial building, close to the Victoria Faulkner Women's Centre, that a tapestry will soon be hung, depicting the story of the women of the Yukon.

That tapestry has been worked by almost 3,000 women living in the Territory today— one of them Vicki Faulkner.

In my next column I'm going to tell you something of its amazing story.

Some Dogs Find Swimming Difficult

Wonderful World of Animals

By Dr. Frank Miller

DEAR DR. MILLER: From a practical standpoint, is there really much danger of the average dog drowning?—T.W.

DEAR T.W.: It would depend a lot on whether there's water around, and if so, what kind, its condition, and how much of it. The Boston bulldog has considerable difficulty swimming while, at the other end of the scale, the Newfoundland is a powerful, tireless swimmer. The average dog, between these two extremes, would be rarely in danger from drowning if it's not encouraged to swim beyond its abilities. From shoreline of a pond or lake, a dog wouldn't be likely to get itself in trouble, though a heavy seashore surf might trap the unwary. Here, a leash can be a lifeline, particularly for the smaller breeds. A sailing canine crew member is in a more hazardous position, and should pack a preserver or an attached line so short that the dog can't fall over the side.

DEAR DR. MILLER: When I finally learned how to give my cat her antibiotics, it was very discouraging to find that she threw it up all the time. She's finally better now, but for future reference, I just happened to think is it better to give an antibiotic before meals, or with a meal?

DEAR A.E.: The veterinarian prescribing the antibiotics is the logical one to be making these determinations. It depends on the individual problem and on the antibiotics as well. Most would be better tolerated by the stomach if given with the meal. On the other hand some tetracycline for example, are poorly absorbed with food in the stomach and should be given between meals.

DEAR DR. MILLER: On television, I've seen some very heart-rending scenes of baby birds being killed by adult birds of their own kind. This is shown in sea bird colonies mostly. Why is such brutality within a species helpful to the survival of that species? — P.E.

DEAR P.E.: Sea bird nesting colonies tend to be crowded, and competition for survival keen. Food is frequently scarce. If adult birds were to accept a wandering chick as their own, then their own eggs or young might be abandoned as a consequence. They would raise a genetic stranger who would not pass along their kindhearted tendencies. On the contrary, adults who kill strange chicks and raise their own will pass along to another generation this same adaptation for survival.

DEAR DR. MILLER: I've been brushing my dog's teeth as per instructions. I've been using baking soda and water, which he hates, or an expensive toothpaste made for dogs, which he tolerates. Is there anything wrong with using the same toothpaste I'm using? It's sure a lot cheaper. —K.J.

DEAR K.J.: Human dentrifices (including toothpastes) usually have a detergent base. Detergent for dogs is undesirable, first because they don't like the foamy action in their mouths, and second because they'll invariably swallow some of the stuff. This swallowed detergent can eventually cause stomach problems.

DEAR DR. MILLER: I haven't had Jeepie long, but he's a great little pet. I'm just wondering because our vacation's coming up, do guinea pigs take to travelling well?—D.F.

DEAR D.F.: Yes, Jeepie should be able to take travel in stride. Guinea pigs are amiable companions for travel or otherwise. Give him a little time to get used to the process, though. Start with very short trips near home. His carrying compartment should consist of two areas, one a nest box portion to which he can retreat for security or simply peace and quiet of sorts, and two, an open, well-ventilated area where he can eat, drink, observe and keep cool.

Water Walkers

ARUNDEL, England (CP) — Sign put up by this Sussex town's district council: "Fitzalan Heated Swimming Pool. Pedestrians only."

PROTEIN PERMS

Some hair needs a special care in perming — Fine Hair, Tinted Hair, Bleached Hair, for example — plus experienced operators. Also our new perms are correct PH values to protect your hair. All at budget prices.

Phone 383-6015

Working Proprietor, Len Andrews of London, England

ANNAS TAYLOR BEAUTY SALON

8-7 1004 BROAD STREET (By Eaton's Car Park)

REGISTER NOW for FALL SEWING CLASSES

BASIC 8 ..... 8 Lessons $20.00
Starts
Mon., Oct. 25, 1-3 or 7-9 p.m.
Tues., Oct. 26, 1-3 or 7-9 p.m.
Wed., Oct. 27, 9-11 a.m. or 7-9 p.m.

LINGERIE ..... 5 Lessons $12.00
Starts
Thurs., Oct. 7, 1-3 p.m.
Wed., Oct. 27, 7-9 p.m.

MEN'S PANTS ..... 2 Lessons
Starts
Tues., Nov. 9, 9-11 a.m. or 7-9 p.m.

FALL FABRIC SALE CONTINUES THIS WEEK!

Stretch & Sew FABRIC CENTER

10-2 2541 ESTEVAN AVE. 592-9622

Personalized Drinkware in Birks fitted blue boxes

Birks monogrammed glasses, the essentials in any well-equipped home bar. Individually hand cut to your own order, using Old English initials. Please allow 8 weeks for delivery.

A. Set of eight executive double old fashioneds (either 8 oz. or 11 oz.)
B. Set of eight highball glasses (either 8 oz. or 12 oz.)

Reg. $13.95. SALE PRICE $11.95

CHARGEX

10-2 BIRKS JEWELLERS

706 Yates St. Hillside Shopping Centre

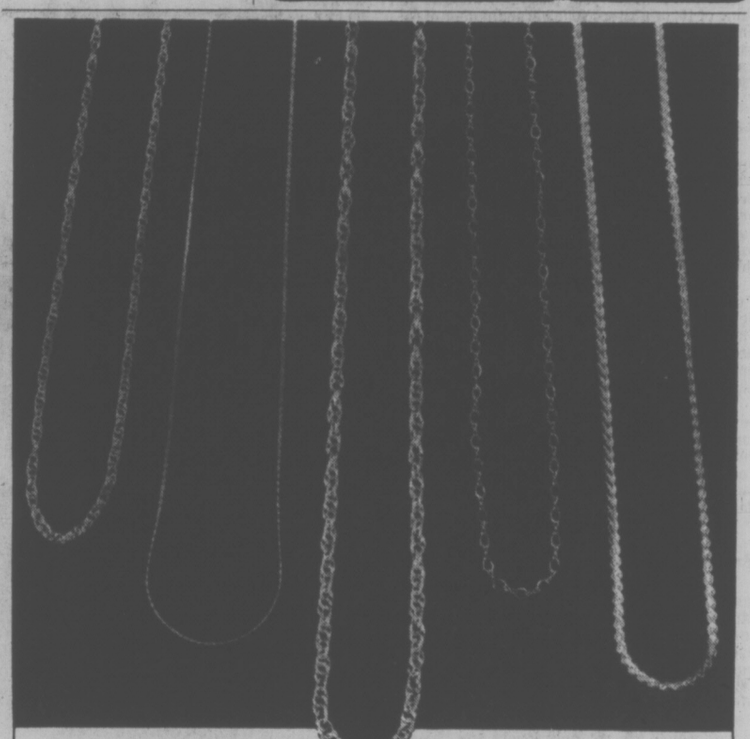

GOLD-FILLED CHAINS AT BARGAIN PRICES!

Chain lovers wherever you are... men, women, boys, girls...here are chains galore...delicately fashioned and sensibly priced!

They're in 5 designs as shown, each available in 5 lengths. From left to right:

Length	Reg. Price	Sale Price
16"	$ 4.75	$ 3.56
18"	5.00	3.75
20"	5.50	4.12
22"	5.75	4.31
24"	6.25	4.67
16"	4.75	3.56
18"	5.00	3.75
20"	5.25	3.94
22"	5.50	4.12
24"	5.75	4.31
16"	7.75	5.81
18"	8.50	6.37
20"	9.25	6.94
22"	10.00	7.50
24"	10.75	8.06
16"	3.25	2.44
18"	3.25	2.44
20"	3.75	2.81
22"	3.75	2.81
24"	4.00	3.00
16"	12.00	9.00
18"	13.00	9.25
20"	14.00	10.50
22"	15.25	11.44
24"	16.25	12.19

10-2 BIRKS JEWELLERS

706 Yates Hillside Shopping Centre

Look what Dalkeith and the clothes closet has done for fall

1/3 OFF

PANTSUITS, SKIRTS, SLACKS, VEST SWEATERS

Many sizes, colors and styles to choose from. See us today, while stock lasts and the selection is best.

the clothes closet

"If you can't find it in your closet, come look in mine."

1153 Esquimalt Road
Esquimalt Shopping Plaza 384-4311

10-2

Doing the Town

With DOROTHY FRASER

Gowns for your important evenings . . .

The new clothes that greet us at Wilson's every time we go seem to get more tempting than ever . . . and certainly it was a treat just being shown several of their new long evening gowns . . . all in sinuously flowing and softly-draping polyester jersey! . . . . . Moreover, if you're a bit tired of prints for after-dark . . . these dresses are all in plain colors . . . A beautifully simple dress with the Roger Freres label has a V-neck . . . long sleeves, long separate scarf, and a narrow gold metal snake belt with discreet rhinestone fastening . . . Dusty blue, tobacco or emerald . . . A Sherkinette dress presents a two-piece effect in front, with surplice top cleverly draped and sashed to circle the waist, from which falls a shirred skirt . . . In a flattering shade of old rose . . . Both these dresses are priced at $165 . . . Perhaps a little more youthful in styling are the two Edith Strauss dresses . . . which are also tagged at $165 . . . Edith Strauss is known for her clever cutting . . . and these are no exception! . . . One, plain in back, has a V-neck gathered in pleats which fall high under the bust, long sleeves . . . Caramel, beauty and new blue . . . Another with just about the same type of front, has short fluted cape sleeves . . . Lovely in off-white, green or new blue . . . **W & J Wilson Limited, 1221 Government St., 383-7177 and 1210 Newport Ave., 592-2821.**

A very special offer from Standard! . . .

Well . . . true to form . . . Standard Furniture have pulled off another coup! . . . Which excites them . . . excited us . . . and should prove even more exciting to you if you happen to want some really fine quality, custom-made upholstered furniture in time for Christmas . . . at a price that simply can't be beat! . . . To introduce Flexsteel Furniture . . . a quality line . . . outstandingly well-made . . . outstandingly comfortable . . . Standard is now taking special orders for sofa and chair suites in a choice of four different stylings and a select choice of fabrics, at the low price of $1099! . . . Samples of all four styles are on the floor for you to look at . . . include Colonial, contemporary and traditional stylings . . . The famous Flexsteel seating base is guaranteed for 25 years . . . arms are thickly padded . . . double-dowelled glued and screwed-in corner blocks . . . to mention just a couple of this furniture's outstanding technical details . . . All sets feature self-decking, arm caps and snap on cushion stays . . . Tailoring is of the finest, as are the materials used . . . And to cap it all, this Flexsteel furniture is beautiful to look at! . . . Go see it now and choose a new suite for your home! . . . Special price offer ends on Oct. 16 . . . Order now and your new suite will be gracing your home in time for Christmas festivities! . . . **Standard Furniture Co., 737 Yates St., 382-5111.**

The cut's not the only thing! . . .

No question about it, a good haircut is the backbone, so to speak, of any smart hair style . . . and goodness knows there are some pretty slick hair cutters around town! . . . But what we'd like to impress upon you today is that the cut is not the only thing . . . We were chatting about this with our stylist at the Charming Lady this week and he pointed out that setting and dressing, once the cut is done, is just as important . . . The cut and dressing must take into consideration the age, face, figure, personality and life-style of the client, as well as her type of hair . . . in order to do what it's supposed to do . . . which means a stylist trained in analysing and designing for the individual . . . Now all the stylists at the Charming Lady and the Witches Hut are experts at this very thing . . . They not only have all the techniques, but also the knowledge, good sense and good taste to cut and dress your hair so that it will enhance your looks . . . whether you're a sweet young thing of 16, or a sweet young grandmother of 60! . . . They have you and your hair needs at heart . . . which is why so many women (and men too) swear by those clever people at . . . **Charming Lady, 1712 Douglas St., 385-8133 and Witches Hut, 728 View St., 388-7368.**

Ladies' Pride dresses at Roy Imports . . .

Just mention the name "Ladies' Pride" and a lot of women we know would stop everything and hurry in for a look-see at the store where these English dresses are to be found! . . . And the reason is pretty obvious! . . . Now, we're not pretending that Ladies' Pride are very high-style or anything like that . . . but they are conservatively stylish, well-made dresses . . . with a cut that seems to be made to order for a lot of feminine figures! . . . On top of all this, they're conservatively priced . . . excellent value for the money . . . (Prices start at around $60 and are mostly well under $100 . . . Roy Imports have just received a shipment of these very much in demand dresses, which are now available at both their stores . . . Short washable polyester prints . . . some pure wools . . . Very pretty polyester and rabbit hair dresses, in hyacinth blue, rose or emerald, with gored skirts, front bow and collar . . . particularly nice for the more mature lady . . . and great to wear under a coat . . . We saw some very nice long dresses too . . . simply styled, in several different and attractive prints . . . One in polyester and lurex stripes is shaded from pink to violet . . . Others in lovely autumn tones . . . If you know and like Ladies' Pride dresses you'll want to see these . . . If you don't yet know them . . . go and be introduced! . . . **Roy Imports, 817 Government St., 384-4737 and James Bay Square, 384-4932.**

Brandon's "babies" . . .

. . . That's what we've come to call, in our own mind, the gorgeous pieces of antique jewellery and other treasures which Mr. Brandon has for sale in his very special and different kind of jewellery store! . . . And the reason we call them this is that while everything on display is for sale . . . and Mr. B is definitely in business to sell . . . we get the feeling he loves every piece like a father and hates to see it go! . . . When we dropped in last week, Mr. Brandon told us he is getting a few more reasonably priced items . . . (meaning in the $4-$5-$600 range) . . . They're estate pieces which are not only lovely and unique, but definitely irreplaceable! . . . We saw a ruby ring . . . in the shape of a big heart with large stone in the middle and smaller stones clustered around . . . Reminds us of one owned by our great-grandmother! . . . There's a lovely jade ring with twin stones . . . an 18k gold sapphire ring, about 70 years old, would make a lovely wedding band . . . as would another set with rubies . . . An exquisite ring of pearls and sapphires may be bought for just $850 . . . the work alone on this is worth over $2000 we were told! . . . And there's another ring of imperial jade in a flower design set in 18K gold also tagged at $850 . . . If you're looking for a rare and beautiful piece of jewellery, visit . . . **Brandon's Jewellers Ltd., 18 Centennial Square, 385-0623.**

Original designs for you alone . . .

Designer Ondine has a slogan we like . . . "For the woman who dares to be different" . . . and in keeping with this slogan, she produces some of the most dramatic, titillating creations you could ever hope to see . . . but this doesn't mean she doesn't produce down-to-earth clothes too! . . . You see, Ondine is a real designer, as opposed to a mere dressmaker . . . She's a former painter who has turned her talents to creating beautiful clothes that are right for the client . . . Before undertaking anything, she studies the life style, personality and figure of the customer . . . Ascertains her tastes, and then designs accordingly . . . She won't impose her opinions, but will guide and suggest . . . And isn't this what so many of us need? Many people think they know what looks right on them . . . when in reality their appearance could be much improved with the right sort of guidance! . . . Ondine likes to go with you when you buy your fabric . . . she doesn't like to work on things she doesn't approve of, and she wants the trust of the women she works with . . . In other words, it's a co-operative effort . . . a real personalized service . . . And when you end up with a dress, suit or whatever by Ondine . . . you really have something which is yours alone . . . that will never be duplicated! . . . **Ondine Designs, 320-620 View St., 382-4014, 592-3061.**

They restore and sell turn-of-the-century furniture . . .

A rather charming voice on the phone not long ago invited us to visit her shop selling restored country Canadiana . . . housed in her heritage home in Vic West . . . Well, we did . . . and what a delight it turned out to be! . . . The voice belonged to Florence Kovacevic, an interior design consultant, who picks up all kinds of beatup turn-of-the-century furniture . . . in farm houses, second-hand stores and the like . . . and with the help of her husband and son, repairs, strips them and re-finishes them to look like they did in their heyday . . . The Kovacevics mix their own stains . . . try to restore the original look . . . (Eaton's 1901 catalogue has furniture much like this!) . . . But they don't call their furniture antiques or try to compete with antique shops . . . As Mrs. Kovacevic says, these may one day be the future antiques of Canada . . . but right now they're just interesting, reasonably priced pieces of old furniture which, if you like the turn-of-the-century look . . . and your home is adapted to such . . . would be great fun to own! . . . Quite a few young people just starting a home are really going for this! . . . We saw tables, chairs, rockers, press-back chairs, a lovely old hall stand . . . plus all sorts of accessories of that some period . . . very much at home in the most charming heritage house you ever laid eyes on! Do visit . . . **Rose Cottage Interiors, 1109 Catherine St., 382-1789.**

Advertisement

your health

By LESTER L. COLEMAN, M.D.

SPEAKING OF YOUR HEALTH

A colleague of mine who reads these columns in his local newspaper asked me why I deliberately avoid mentioning the symptoms of a particular disease.

This same question is frequently asked me by my readers who so often are concerned about their own symptoms.

Were I to describe an illness by a listing of possible symptoms it undoubtedly would induce in many readers a sense of identification and would create unnecessary anxiety.

I asked my colleague, an excellent physician, to name a few of the symptoms most commonly brought to his attention by patients with some form of intestinal disturbance. He named:

1) Abdominal cramps
2) Occasional vomiting
3) A "gassy" feeling of fullness
4) Bouts of belching
5) Occasional vomiting
6) An "acidy" feeling or "sour" stomach
7) Heartburn
8) Constipation
9) Diarrhea
10) Flatulence and the desire to expel gas

When we reviewed these symptoms we came to the mutual conclusion that singly, or in combination, these symptoms might indicate any of the following disorders:

1) Simple indigestion
2) A hiatus hernia or other problems with the esophagus
3) Over indulgence in alcohol or food
4) Peptic ulcer of the stomach or duodenum
5) Gall bladder disease, with or without stones
6) Liver disturbances, including cirrhosis of the liver
7) Intestinal tumors, including cancer anywhere along the intestinal tract
8) Infections and growths of the pancreas
9) Chronic appendicitis
10) Diverticulitis and diverticulosis

It can hardly be expected that readers can differentiate between such complex, overlapping symptoms and still go to bed with a sense of calm rather than a feeling of anxiety.

Now do you get some idea of the inadvisability of presenting symptoms to a reader? Do you have a better understanding of how astute the physician must be to evaluate symptoms and correlate them with diseases in order to establish the ideal form of treatment?

DR. P. W. DUTTON
announces that his office is now open for
Family Practice
at
St. Anthony's Medical Centre
582 GOLDSTREAM AVE.
Phone 478-9922

REGINALD STONE
and
SOUND OF MUSIC SALES LTD.
present
DON KINGSTONE
OF CONN ORGAN CO.
in concert
Empress Hotel Ballroom
WED., OCT. 6th-8 P.M.
Complimentary Tickets at 1517 Quadra 383-0239
PLAN TO ATTEND
9-29

CELEBRATION PLANNED

MONTEGO BAY, Jamaica (CP) — Jippi-Jappa, a kind of palm popular with Jamaican artisans, has given its name to a two-month tourism celebration on the north coast.

The Jippi-Jappa Festival will be held in October and November from Port Antonio in the east, through to Ocho Rios and Montego Bay, to Negril in the west.

A touch of CLASS

. . . from our talk-of-the-town collection!

Classic Shirtwaist
by Shirkin-ette

The perfect basic dress . . . unruffled, untrimmed . . . softened with smoothly tied scarf and sash. Easy fullness carries out the soft theme of this beloved shirtwaist which goes admirably from afternoon, to cocktails, and on to dinner. Slate blue, moss green. $135

Choose from many other ever-so-wearable dresses . . . perfect for your busy fall schedule. From $80.

CHARGEX master charge

W&J WILSON
LIMITED
Open Daily 9 a.m. to 5:30 p.m.
1221 Government Street (Opp. the Post Office) 383-7177
1210 Newport Ave. (Oak Bay) 592-2821
Empress Hotel (721 Government St.) 383-1919
City Parking Facilities Tickets Validated Here

KNIT AND CHAT

Get Ready for Winter With Knitted Bedsocks

By May E. Mac Lean

As promised I am giving instructions for knitted bedsocks this week. They are most useful for elderly folk through the winter months, and are most useful gifts around the festive season to remember those in nursing homes.

You will need approximately three ounces of a double knitting wool and number nine needles. Work to a tension of about six stitches to the inch in width. The slipper is quickly and easily made in the one piece.

First cast on five stitches and work three and a half inches in garter-stitch, every row knit. This will form one tie.

First row:— Increase one stitch in first stitch, knit to last two stitches, increase in next stitch, knit one.

Next row:— Knit. Repeat the last two rows until there are thirty-seven stitches on the needle.

Next row:— Increase one stitch in every stitch to last stitch, knit one. There are now seventy-three stitches on the needle.

First rib row: — Knit one (purl one and knit one) to end.

Second rib row:— Purl one (knit one and purl one) to end. Repeat the last two rows until the work measures five inches from the beginning of the rib, finishing after a second row.

Next row: — Knit one, then knit two together to end. There will now be thirty-seven stitches again on the needle.

Next row:— Knit one, knit two together, knit to last three stitches, slip one, knit one, pass slipped stitch over, knit one.

Next row:— Knit. Repeat the last two rows until five stitches remain. Work three and a half inches in garter stitch on these stitches for the other tie, then cast off.

Fold slipper in half and sew ribbing together. At the other end, sew ribbing and garter-stitch (top of foot) to within half an inch of the front bands. Make two small pompoms and attach one to each end to the tie bands. Fold over ties once. Make another slipper in exactly the same manner.

Directions on leaflet 7211

You'll find these slippers ideal for travelling too. There are many other styles from which to choose on my leaflet No. 6813 and also on No. 1268.

Another thought for crochet for this time of year is a poncho for those back to school chilly days which will soon be upon us. Why not make one for your daughter or niece, the instructions sheet also has directions for making one for her dolly to match! These are on Leaflet No. 7364 for the 2-4-6 year age group.

Knitted capes with crochet borders — these will soon be needed, and they are so simple to make in plain stocking-stitch. Ideal for slipping on while driving a car, shopping or evening over an evening dress!

One size is given for the lady's and one size for the men's, so if you are a little plumper, use the men's directions. Knitted from a wool that is slightly heavier than a double knitting and number five needles.

To order Leaflet No. 7211, or any other leaflet mentioned, send fifty cents for each, PLUS a stamped, self-addressed return envelope, long one if possible. If you do not have a stamp or envelope or stamp, please enclose an extra quarter to cover the cost of mailing and print your name and address. Send to: May E. Mac Lean, "KNIT & CHAT" c-o Box B, 486 Montford Dr., Dollard des Ormeaux, P.Q. H9G 1M6. Please be sure to state pattern numbers carefully, and to enclose your stamped return envelope, for faster service. Allow about two weeks for normal delivery.

WOMAN-SCHOOL POPULAR

NEW YORK (AP) — More than 4,500 students have attended courses, lectures and workshops at the Woman's School since its opening in the spring of 1975.

The facility is a school of continuing education and offers courses in areas of careers, business and finance, and the creative arts.

FEMALE ENGINEERS

NEW YORK (AP) — Although they account for only one or two per cent of practising engineers, women are beginning to make themselves felt in the profession of engineering at the Polytechnic Institute of New York.

While only five per cent of the institute's students are women, this is a fivefold increase in female enrolment in 10 years.

GILSON'S MEATS LTD.
MAYFAIR CENTRE 385-4742
Effective Mon., Tues., Wed Oct. 4, 5, 6

WEEK-OPENING DOOR-BREAKERS

GROUND BEEF 100% All Beef	64¢ lb.
FRESH BEEF SAUSAGE Soya Enriched	45¢ lb.
WHOLE FRYERS Utility	79¢ lb.
BEEF SHORT RIBS Where Else at?	55¢ lb.
RIB STEAKS About $1 each	1.39 lb.
VEAL CUTLETS	1.79 lb.
BONELESS POT ROAST	95¢ lb.

10 LB. PACKS, PORTIONS, FROZEN

10 lb. BEEF SAUSAGE	4.50
10 lb. PORK CHOPS	16.90
10 lb. PORK STEAK	12.90
10 lb. GROUND BEEF	5.70
10 lb. CHICKEN LEGS	10.90
10 lb. CHICKEN BREASTS	11.90

WETHERALL WEEK

We're proud to present the new Fall Wetherall collection featuring the traditional quality associated with Wetherall plus a new fashion spirit! Join in the excitement of a new Fashion collection, and while you're browsing through the shop, **save 10% on all our regular merchandise!** Shown here: Fabulous camel and wool trench coat. Sizes 10-18 in camel only.

Coat, reg. $149. Now, 134.10

The Wetherall Shop, Second Floor

Hudson's Bay Company

dear abby

Giving Children Gifts Puts Uncle on Spot

DEAR ABBY: Here's a tough one for you: My sister has two children. One is in high school, and the other is in college.

I always send them both nice cheques for Christmas and let them buy what they want.

Right after the first of the year, my sister starts asking me if I've received "thank you" notes from her kids yet.

If I haven't, and I tell her the truth, I know they are going to catch what-for. And if I say they've thanked me when they haven't, that's lying, and I hate to lie.

If you can solve this one, you're a genius. — UNCLE IN THE MIDDLE.

DEAR UNCLE: I'm no genius, but the solution is obvious: Tell your sister that if she wants to know whether her kids have written their thank-you notes, to please ask THEM, not you!

DEAR ABBY: Judy and I have been married for one month, and I have already filed for divorce. This is the second marriage for both of us.

The problem is Judy's 16-year-old daughter, Lynne. Lynne told her mother that if she stayed married to me, she'd go live with her father. Judy doesn't want Lynne to live with her father because he drinks. Also, Lynne threatened to get pregnant just for spite.

Judy insists that she loves me. She says she doesn't want a divorce and the solution would be for me to move out and get a separate apartment near here for two years until Lynne was 18.

Abby, I love Judy more than any woman I've ever known, but what kind of marriage would we have living in separate apartments?

Please tell me what to do. — UNHAPPY.

DEAR UNHAPPY: Move out. But as long as you love Judy, don't push for a divorce until you are positive that you really want one. Lynne is blackmailing her mother, who can't be blamed for doing what she thinks is best for her daughter. Both the daughter and mother need counselling. I recommend it.

DEAR ABBY: Relative to what to put on the headstone of a woman who has been widowed twice:

I saw it handled nicely in Greensboro, N.C.: Let us say the woman's name was "Mary Kelly":

The stone was marked:
"Mary Kelly"
1890-1970
Wife of John Howard
1910-1939
and
Henry Jones
1942-1969"

Sign this, — "MARY DAUGHTER".

HARD WATER VS. SKIN

NEW YORK (AP) — According to the British Medical Journal, hard water may cause hands to become dry and sore. It is mineral content of the water, particularly calcium hardness compounds, that acts as irritant. Because more soap must be used with hard water to obtain a lather, this can be a further source of irritation.

To counteract these effects, the Journal recommends installing domestic water softening system which removes the troublesome calcium. A similar imporvement can be achieved by the use of some packaged water softeners.

No More Velvet

NEW YORK (CP) — Crompton Co. is discontinuing its velvet operation. As of December, the company's velvet mill in Waynesboro, Va., will shift completely to production of velvet and velveteen.

Free for the Asking

By HARRIET HART

Dutch elm disease was so named because it was first observed in The Netherlands. This was in 1919.

In Canada, the first infection was discovered in Quebec in 1944. In Ontario, the first infected trees were found in 1946. The first discovery of Dutch elm disease in New Brunswick was made in 1957 and in Nova Scotia in 1969.

The four-page illustrated Fact Sheet "Dutch Elm Disease" outlines the history of the disease and says that it now affects elms from the eastern shore of Lake Superior to the Atlantic Ocean.

External symptoms of newly-infected trees usually become evident in late June. They become more pronounced in July and August and consist of sudden wilting and browning of the leaves.

Young and fast-growing trees may be killed rapidly by the disease, whereas many larger trees survive the initial attack and die two or more years later.

In addition, you can have a map of the "Forest Regions of Canada" which shows the principal tree species grown in the different areas.

Write to: Public Information Unit, Canadian Forestry Service, Environment Canada, Ottawa, Ontario K1A 0H3.

Please allow at least 2-3 weeks for delivery.

NEED NEW DRAPES?

SAVE UP TO 20% ON MADE-TO-MEASURE DRAPES WITH OUR

Mobile Drape Store — To Your Door

Phone: 386-1259

We measure, make and install. Full range of drapery fabrics to choose from.
Matching Bedspread-Drape Ensembles.
Kirsch Rods supplied and installed.
Complete Homes a specialty.
Exact prices —Not just an estimate.

For Prompt, Honest and Personal Service
Phone us day or evening
Weekday or Weekend.

(Model) MOBILE DRAPE STORE — 386-1259 Ltd.

10-1

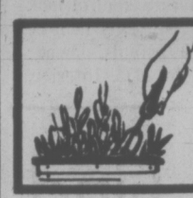

indoor gardens

By LYNN and JOEL RAPP

DEAR LYNN AND JOEL: I have a prayer plant that is hanging down the side of the pot about four to six inches. I'm afraid the weight will cause the leaves to snap off at the rim of the pot. What should I do about this situation?—Hanging in Hollywood.

DEAR HANGING: Your prayer plant (Maranta) is a vining plant by nature's design, and if the plant is healthy, there's no reason why it should break. However, if the plant makes its home in a terra cotta (unglazed clay) pot, you will want to wrap plastic around the lip of the rim so the plant won't be affected by the salt build-up. This is true of all hanging plants, such as creeping Charley, grape ivy and especially piggybacks.

The prayer plant gets its name because at the end of the day the leaves close up and form a cup, which is intended to catch humidity in its natural habitat. It appears to be praying and we like to think its prayers are answered when you provide good indirect light, water enough to keep the soil uniformly damp and a daily misting to insure humidity. Frequent pinching back shapes the plant and keeps it full. Of course, YOUR prayers will help, too. As we say, there are no atheists in the greenhouse.

DIABETES BY VIRUS?

TORONTO (CP) — Scientists are investigating the possibility that diabetes is caused by a virus, says a doctor at the Hospital for Sick Children.

Dr. Robert Ehrlich, head of the diabetic clinic, said Friday a virus is suspected because there have been outbreaks of diabetes in certain communities.

Twenty new cases were reported to the hospital been April and July, but there were none last fall.

New York State doctors suggest there is a link between an outbreak of mumps in Erie County and an increase in the number of cases of diabetes which followed four years later, he said.

Studies show that 10 to 20 per cent of youths who develop the disease were exposed to German measles before birth, he said. Their mothers caught the virus during pregnancy.

Dr. Ehrlich said an English study shows that children who developed diabetes before age of seven all attended nursery schools.

Boutique de Laine
2530 ESTEVAN AVENUE

Berella "4" by Bernat

KNITTING WORSTED

Fully acrylic, machine washable and dryable.
36 colors
Excellent for afghans and family knitting.

4-oz. Ball 2.35

BOUTIQUE DE LAINE
2530 ESTEVAN AVE. 592-9616
Closed Mondays

10-2

Lady Mary Anne Fashions

Welcome the first signs of fall in refined elegance!

Let us Show You LOVELY COATS . . . in very fashionable styles!

A shipment has just arrived direct from England, in tweeds, worsteds, etc. This is a good time to choose when the selection is at its best.

CHARGEX

Open 6 Days a Week
9:30 a.m. to 5:30 p.m.
706 Fort Street
383-7552

9-2

Saba's

Be a Knit Picker!

Our Knit Dress Collection of 2 & 3 piece styles is a knit picker's bit of dash! Sizes 5-13 & 8-16. From $34.

From Hong Kong, this imported 2-piece boucle knit suit . . . . simple yet elegant. Its wool/acrylic/nylon blend lends itself to comfort. Rust, black. 8-14.

$58.

One of our many fashionable styles

Visit our Dress Department today!

1130 Douglas St.
384-0561

Use your Saba Charge Card, Chargex or Master Charge

personalized with your initials or your very own "sign"

ask about this engraving service today

- Fashion Tints
- Latest designs in frames and optics

PRESCRIPTION OPTICAL
in seven locations

- 719 Fort Street 388-9981
- 1105 Pandora, Medical Arts Bldg. 388-7878
- 1175 Douglas, 103 Commerce Hall 384-8021
- 1120 Yates St., Medical Dental Bldg. 385-4491
- 9775 4th St., Sidney, Suite 102 656-1413
- 150 Trunk Rd., in Duncan 746-6041
- 705 Goldstream Ave., Langford 478-0213

10-2

For people with a taste for something better . . .

Victoria's finest collection of fur-trimmed leather and suede coats

GIBSON'S

708 VIEW ST.

Ice Cream Worth Dipping

By PETER MILLER
The Examiner

PETERBOROUGH, Ont. (CP)—Ice cream was once something you made from heavy cream, salt and ice by turning a crank on a barrel.

It tasted great.

Then ice cream appeared in stores in cardboard cartons and one didn't have to work up a sweat to cool off.

Then a number of large companies found it cheaper to make synthetic ice cream. It tasted like the real thing, sort of.

One almost has to be a chemist to pronounce the names of the ingredients listed on the label of what now passes for ice cream, says Michael Andrews, owner of the Central Smith Creamery in Smith Township.

There is no trouble understanding what is in the ice cream he produces. Mr. Andrews said he still puts in real cream, skim milk powder, eggs, cane sugar, fruit and pure gelatin.

The family started with an ice cream parlor in Toronto. Mr. Andrews was in Peterborough during the war working for a radar builder.

Later, while he was delivering for an ice cream company in Toronto, he decided to return to Peterborough because he saw the potential for the ice cream business in the area.

When Mr. Andrews bought the 100-year-old creamery it was producing butter.

Mr. Andrews stayed in the butter-making business because he lacked the capital to start making ice cream. It was five years before he acquired a small freezer and began making 10 to 20 gallons a day.

When he bought the factory, it was powered by a steam engine and a system of belts and pulleys. There was one electric motor. Now there are 52.

Mr. Andrews break came when he made a deal to produce ice cream for Chambers Foods in Toronto, which wanted 60,000 to 70,000 gallons a year. Now, all his ice cream is sold under the Central Smith label.

Natural-ingredient ice cream now is produced only by small companies, Mr. Andrews said, and even some small firms buy their ice cream ingredient mix from the large companies, pasteurize it and package it.

"One reason we are able to produce an ice cream of our own is that we manufacture our own mix right here. We know what goes into it."

After the ingredients are mixed, the ice cream is pasteurized, fast-cooled, packaged and aged for 24 hours to create a uniform product.

At the height of his business, Mr. Andrews said he was producing 200,000 gallons of ice cream a year. But with today's high delivery costs he has cut down production by one-third and sends ice cream only to customers within a 50-mile radius of Peterborough.

Many area resorts buy Central Smith ice cream. The principal customers are independent grocers. Big chain stores have their own product and don't buy his, he said.

CUTE AND CUDDLY, especially with his claws removed, six-week-old Cymba gives a soulful look in Windsor, Ont., vet clinic. In a few years he'll be seven feet long and weigh 220 pounds. Owner found Cymba while hunting in the B.C. Interior.

BANK NEEDS FUNDS

HONG KONG (Reuter) — Commonwealth finance ministers called Friday for more money for the World Bank and its soft-loan affiliate, the International Development Association (IDA), to head off dire economic problems for poor countries.

In a communique at the end of their two-day conference here they warned of the "grave consequences" for the poorest developing countries if IDA funds are interrupted.

Exotic Animal Smugglers Find Buyers Galore for Rare Pets

VANCOUVER (CP)—Many pet shops in Canada buy animals that have been smuggled across international borders, says a former smuggler who quit the trade.

Dave, not his real name, said from what he has seen of pet stores in British Columbia, many of the more exotic animals look as if they were smuggled.

"Snakes, birds, monkeys, lizards—I wouldn't be surprised if more than half were brought in illegally," said Dave.

He stressed that the pet shops usually receive the animals without knowing they were illegally imported.

"The pet shops buy from animal wholesalers who often receive their stock illegally through falsified permits and organized smuggling rings."

Reviewing his experiences as a pet smuggler, Dave said the average value of a haul across the border from the United States might be about $4,000, with as many as 20,000 private buyers in the Toronto area alone interested in the cargo.

A friend of Dave's, who organizes smuggling trips, earned $45,000 in a dozen trips last year, all of it in undeclared profit.

His friend, Dave said, also runs several legitimate businesses, including one dealing with the legal importation of animals. To keep customs, health officials and the national revenue department off the scent he had doctored his books to show he had been losing money for the last seven years.

Of course the best transactions, the illegal ones, don't go into the books. And although he shows a loss, he's making money like it grows on trees."

One of the trips Dave participated in involved smuggling 150 snakes, including king snakes, rat snakes, water snakes, rattlesnakes, and cottonmouths. Included with those were 30 box turtles and 15 diamond-back terrapins. Since a total ban was imposed in 1975 on importing, selling or owning turtles in Canada, they brought an especially good price.

"Once we had the animals they would all be hidden in the car. Turtles would be rolled up in sleeping bags and all the snakes would be thrown together in canvas bags. Then we'd just drive back to the border. All the times we've passed through, customs never checked the car."

Many of the items in the smugglers' cargo are species protected in the areas from which they were taken.

Protected animals may be legally owned in Canada once they are smuggled out of their protected habitat.

Because there is no uniformity of state, provincial, and federal laws governing protected species, smugglers can easily circumvent the laws that do exist, making hundreds of thousands of dollars in Canada alone.

Dave said smugglers have found collecting spots in the swamps and national parks and sometimes the animals are even bought from roadside zoos.

Even when animals are declared at the border, customs officials never open the bags. "We could have anything in those bags, the most exotic, endangered animal in the world, and they wouldn't open it up— they're too scared."

PEI Potato Farmers See Boom Times Ahead

CHARLOTTETOWN (CP) — Expanded acreage together with expected high yields and strong markets are generally expected to create a healthy economic climate for this region's potato growers this fall and if the forecast is correct the entire regional economy should be buoyant.

Prince Edward Island and New Brunswick are the two largest potato-producing provinces in the country. The crop covers 107,500 acres, which is 7,500 acres more than a year ago and is generally assumed to be a reflection of grower confidence in the market. Total Canadian production this year is 275,000 acres.

P.E.I. growers are receiving $4.30 for a 75-pound bag loaded for shipment. The Halifax delivered price on P.E.I. 75s has reached $5.25.

For this tiny island province, the impact of the potato crop on the economy has always been vital. And in a year in which Maine and New Brunswick growers are fighting an insect infestation and the huge Idaho potato industry has been devastated by the Teton Dam collapse, optimism here is running high.

Idaho has traditionally been a strong competitor with this province for consumer dollars but the United States department of agriculture estimates that 12,745 acres of potatoes were either damaged or lost when the dam burst.

The fight against the insect problem, largely caused by potato aphids which eat the leaves of the plants and stunt the growth of the tubers, is costing growers large amounts of money.

Quebec's 49,000-acre crop, decreasing in size in each of the last three years, is once again plagued by weak prices. Growers there are receiving $2.25 for 50 pounds delivered to Montreal on early harvests and the price is expected to slide even more, when the bulk of the crop reaches the market.

The weak Quebec prices may mean trouble for growers in this region trying to compete for a corner of the Quebec market.

Moisture troubles in Manitoba, near-ideal growing weather in Saskatchewan and Alberta, and a strong B.C. yield are the features of the western potato crop this year.

Unlike the eastern provinces where the expanded crop size is directed to the table market, the 12,000 additional acres in B.C. this year are aimed primarily at the processed potato market, an area in which this province has been making strong strides in recent year.

The two biggest names in portato processing in this region are P.E.I.'s C. M. MacLean Ltd. and N.B.'s McCain Foods Ltd.

SPECIAL

SLEEPING BAGS (Regular size) ..... 3.90 each

MEN'S AND LADIES' COATS (plain) ..... 3.30 each

RENFREW FAIRFIELD CLEANERS

1012 YATES
382-3938
384-4641
We pick up and deliver at no extra charge.

10-2

THE London Silk Co. Ltd.

Just Arrived

Figured Sheer Polyester
Dusty pink, beige, brown, blue
45' wide Yard $7

Polyester Satin
Light weight and Printed—6 Colours
45" wide Yard $7.50

BankAmericard Phone 382-1125 CHARGEX American Express MasterCharge 1439 Douglas

10-2

9-25

Continuing Education University of Victoria

Advising the Diabetic Patient

All pharmacists have a responsibility for advising diabetic patients on their health care needs. This course is designed to aid the pharmacist in making rational decisions to fulfill his responsibility to primary health care. Indications and non-indications, dosage administration, common drug interactions and patient information will be related to case studies.

Co-sponsored by the Lower Vancouver Island Region (Victoria, Duncan) Pharmacists.

DUNCAN — Tuesday, October 5, Thursday, October 14, Tuesday, October 19, 9:00-11:00 p.m.; Conference Room, Cowichan General Hospital. Fee $15.

VICTORIA — Wednesdays, October 6, 13, 20, 9:00-10:00 p.m.; Clearihue 131. Fee $15.

REGISTRATION .....
COURSE TITLE .....
.....
FEE $ .....
CASH ..... CHEQUE .....

PLEASE MAKE CHEQUE OR MONEY ORDER PAYABLE IN FULL TO THE UNIVERSITY OF VICTORIA.

Miss, Mr., Mrs., Ms. .....
Surname Given Names
ADDRESS .....
.....
TELEPHONE .....
Daytime Evening

UNIVERSITY OF VICTORIA DIVISION OF CONTINUING EDUCATION, P.O. BOX 1700, VICTORIA, B.C., CANADA, V8W 2Y2. PHONE 477-6911, LOCALS 4802, 4803, 4804.

10-2

We have exciting Autumn haircolors for you.
We do it with Roux

Half Price Sale Starts Monday

We have exciting Autumn haircolors for you ... we do it with Roux Frosting. Half price sale starts Monday, Oct. 4th, complete with shampoo/set. We consider your natural skin tones and your features before we decide, with you, which shades will do the most for you. Start the new season in style with a new Roux Frosting. Curls, waves, or soft body created by our Perm Experts. Call 382-7141 for your appointment.

Perm Sale Starts Monday, October 4th

Beauty Salon, Dept. 723, Fifth Floor

EATON'S

OPENINGS AVAILABLE
ESQUIMALT MIXED LEAGUE
2 LADIES 2 MEN
CURLING
Starts Fri., Oct. 15th
9:00 P.M. DRAW
18 Games, Prizes, Banquet
$40.00 for the Season
Enter Single, Couples or Complete Rinks
PHONE 386-3261 or Mail your $10.00 Deposit per Player to Confirm.
Esquimalt Sport Centre
1151 Esquimalt Rd.
Beginners Welcome
9-30

DR. A. HOFFER
M.D. F.R.C.P. (C)
wishes to announce the OPENING OF HIS OFFICE on
October Fourth, Nineteen Hundred and Seventy-Six
In the practice of psyshiatry at
3A-2727 Quadra Street
Victoria, B.C.
Telephone 386-8756

WICKER + RATTAN SHOP
FURNITURE and ACCESSORIES
Good Selection Just Arrived from the Philippines

Open 7 Days a Week — 9 A.M. to 5:30 P.M.
478-3750 486 Island Highway Victoria 478-6851
(Next to Perks Florist)
10-2

CUSTOM ALL-IN-THE EAR HEARING AIDS

Nothing outside of the ear
AND Priced below the average eyeglass or behind the ear Hearing Aid
REPAIRS All makes and models repaired in our lab.
Earmolds - Batteries - Accessories
AUDIOTRONICS
660 FORT ST. At BROAD ST. 385-0911

Windsor Drapery Co.
2224 OAK BAY AVENUE, VICTORIA

SAVE 20%

SALE 20% OFF CUSTOM DRAPES OCT. 1st to OCT. 30th

- ANTIQUE SATIN • We have a color for you
- DAMASKS • Beautiful new patterns, colors
- PRINTS • 100% cotton, available for any room
- FRENCH TERGAL SHEERS • Washable easy care
- ALL WORK DONE IN OUR WORKROOM
- TRIPLE FULLNESS • SHEERS
- DOUBLE FULLNESS DRAPES
- COMPLETE DRAPERY TRACK SERVICE

WINDSOR PLEATING

PHONE 592-7315

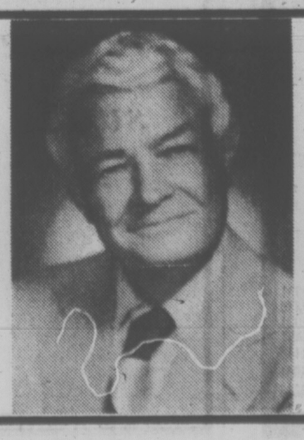

WILLIAM HENRY ALTON C.S.B.
Of New York
Member of the Christian Science Board of Lectureship
Will deliver a lecture entitled
"What's Your Greatest Need?"
McPherson Playhouse
Sunday, October 3rd at 3 P.M.
Admission Free — All Are Welcome
Sponsored by First Church of Christ, Scientist, Victoria, B.C.

YOUR HOROSCOPE

Astrological Forecast for Sunday, October 3

By SYDNEY OMARR

ARIES (March 21-April 19): Speculation, excitement, quick changes, new experiences are featured. Leo, Aquarius, figure in important ways. Be direct, confident, independent without being arrogant. Love is very much a part of personal scenario.

TAURUS (April 20-May 20): Your intution can provide answer to a dilemma. Know it and heed "inner voice." One who taught you in past is due to make reappearance. Your communication with one who holds strings of authority might leave something to be desired. Be a bit more diplomatic!

GEMINI (May 21-June 20): Flexibility is essential. Don't feel stuck with one course. Examine and verify — ask questions. Give full play to intellectual curiosity. Plan ahead for holiday journey, chance to publish concepts, studies. Another Gemini — and a Sagittarian — could be in picture.

CANCER — (June 21-July 22): Money or cash flow could grab centre of attention. Minor points, details, fine print command attention. Legal tieup might create difficulty. Key is to understand what's written between the lines. Don't take too much for granted. Realize no one is giving up something of value for nothing.

LEO (July 23-Aug. 22): Modes of expression are subject to change. If you insist on adhering to outmoded concepts, you pay a price. Accent on rights, permissions, releases. Communicate needs. If reasonable, you get green light. Member of opposite sex could figure prominently.

VIRGO (Aug. 23-Sept. 22): You gain most through indirect approach. Attempting to force issues now would be an error. Accent on health, work, intrigue, romantic interlude that could be memorable. Taurus, Libra, Scorpio individuals might be part of scenario.

LIBRA (Sept. 23-Oct. 22): Subtle hints, signals are in picture. Emphasis on emotional responses, sudden changes, backstage scenes, undercover reports, clandestine conferences. Pisces, Virgo persons figure prominently. See people, places as they are — avoid trap of wishful thinking.

SCORPIO (Oct. 23-Nov. 21): Highlight practicality. Don't veer off into expensive, speculative venture. Now is time to organize priorities. Don't trade security for excitement. Your prestige gets boost if you so permit. Means know when to be quiet!

SAGITTARIUS (Nov. 22-Dec. 21): You're able now to test, to get sense of public pulse. Horizons expand — you can go places, do things, gain more recognition. Aries, Libra figure prominently. Finish rather than begin — get rid of burden not rightly your own in first place.

CAPRICORN (Dec. 22-Jan. 19): Emphasis on new approach to expenses, collections. You can call your own tune if willing to invest in personal enterprises. Means be confident. Don't give up too much for start, boost, display. You'll understand — and, yes, love is also in picture!

AQUARIUS (Jan. 20-Feb. 18): Rise above petty annoyances. Applies to contacts with public in general, lawyer, mate, partner. You learn by teaching. Sharing knowledge now becomes a positive step. Another Aquarian figures prominently.

PISCES (Feb. 19-March 20): Promises are empty if you so permit. Means refused to be lulled, gulled, deceivel. Get agreements in writing. Social event is fine and you make pleasant contacts. But do not fall victim to false faltery. Sense of fun and humor are your best allies.

IF OCTOBER 3rd IS YOUR BIRTHDAY you are versatile, funny, a delight when it comes to entertaining. You finish major task this year — August was significant. Travel comes this month, plus the gaining of valuable information. If single, marriage could be upcoming. Gemini, Sagittarius persons play important roles in your life.

Monday, October 4

ARIES (March 21-April 19): What you might fear is of paper tiger variety. In words of a famous Aquarian of past, "You have nothing to fear but fear itself." Accent on what is hidden, behind scenes. You might visit relative who is temporarily confined or hospitalized. Cancer, Capricorn figure prominently.

TAURUS (April 20-May 20): Highlight willingness to expand, to try different areas of endeavor, to socialize — and to laugh at your own foibles. Accent on hopes, wishes, romantic concerns. Money picture is brighter than it might appear on surface.

GEMINI (May 21-June 20): Break through red tape. Refuse to be intimidated. Accent on rebuilding. One in position of authority wants to be convinced of your sincerity. That should not be difficult. You have people "rooting" for you. Aquarius, Leo and Scorpio figure prominently.

CANCER (June 21-July 22): Be ready for change, variety, travel, detective work, relationship that becomes "interesting." Gemini, Virgo and Sagittarius figure in picture. Accent on long-range plans, projects, language, communication, education.

LEO (July 23-Aug. 22): You recover from apparent setback. Timing improves. Family situation is more harmonious. You have reason for "private celebration." Taurus, Libra and Scorpio figure prominently. Your interest in life's mysteries surges to forefront.

VIRGO (Aug. 23-Sept. 22): Perfection may not be possible, but you're able to perceive needs and necessary techniques. Partner or mate figure prominently. You require cooperation of one who seems indifferent. If confident, patient, persistent you win. Legal rights, permissions must be scrutinized.

LIBRA (Sept. 23-Oct. 22): You're able to get job done. You are rewarded for efforts, achievements. Long-distance communication, first appearing to be rejection, turns out to be encouragement. Capricorn, Cancer persons are part of scenario.

SCORPIO (Oct. 23-Nov. 21): Involvement is featured. If you play games with emotions, you pay a price. If serious, you could be paving way for happiness. Aries, Libra individuals play key roles. You are able to complete important project. Opportunity exists for better display and distribution.

SAGITTARIUS (Nov. 22-Dec. 21): Get fresh look at situation which requires legal green light. Leo, Aquarius could play prominent roles. Build on solid stucture. Get promises, commitments in writing. One who promises "too much" is seeing how susceptible you might be. Key is practically, independent inquiries.

CAPRICORN (Dec. 22-Jan. 19): Ability to appeal to public is highlighted. Your remarks are quizzical, wise and funny. Don't question good fortune. Short trips, ideas, relatives, relief from money pressure — these could all be part of scenario.

AQUARIUS (Jan. 20-Feb. 18): Element of timing is in your favor. You're able to consolidate assets. Cancer, Gemini and Sagittarius could figure prominently. Accent on valuables, locating lost articles, protecting your interests.

PISCES (Feb. 19-March 20): Lunar cycle is such that you get results. Persons who were evasive will be available. Outline needs — check priorities. Insists on quality — don't sell yourself short. Judgment, intuition are on target. Know it and be confident.

IF OCTOBER 4TH IS YOUR BIRTHDAY you are dynamic, stubborrn, willing to fight for principles. You were on your own early, either in a literal or psychological sense. Aquarius, Leo and Scorpio persons play important roles in your life. You are frank, direct, have deep appreciation for creative abilities. July was significant for you in 1976, a year which features new starts, added independence, chance to rectify past errors — and to love.

LITTLE PEOPLE'S PUZZLE

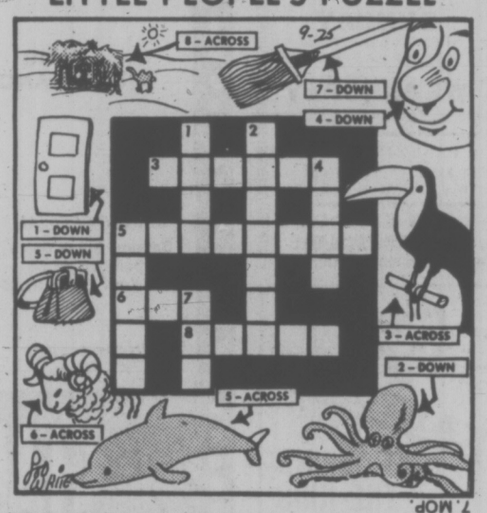

ACROSS— 3. TOUCAN, 5. PORPOISE, 6. RAM, 8. OASIS.
DOWN— 1. POOR, 2. OCTOPUS, 4. NOSE, 5. PURSE, 7. MOP.

WEEKLY PUZZLE

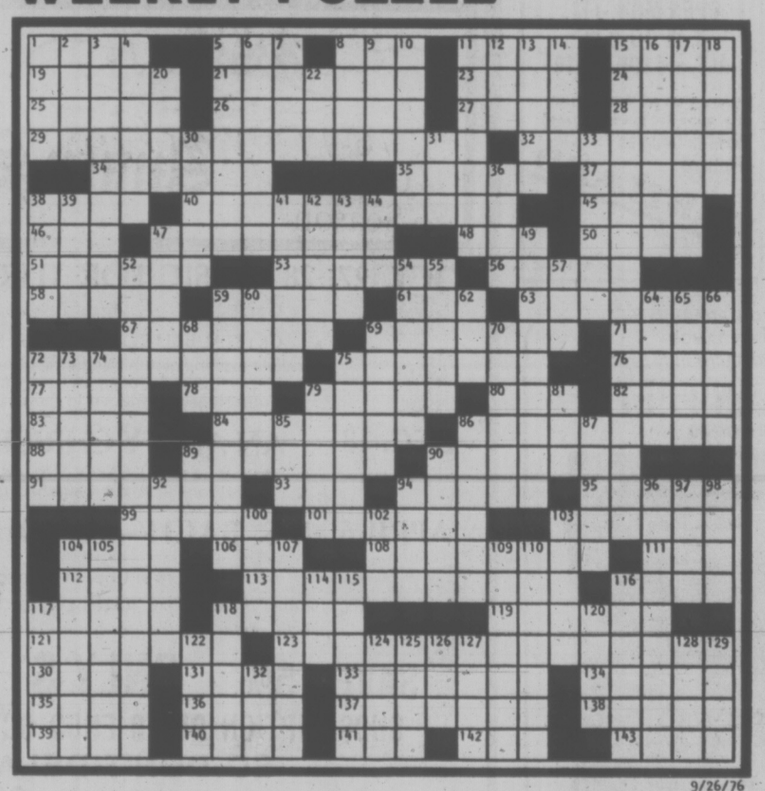

9/26/76

ACROSS

1 Police alerts: abbr.
5 Dundee's river
8 — vous plait
11 Pyramid
15 Surgical souvenir
19 Isaac's mother
21 Garden variety
23 Noun ending
24 Yes —
25 Musical refrain
26 After ill or good
27 Contest
28 Fits of temper
29 My reaction to "Peer Gynt"
32 Football strategy
34 Jungle caravan
35 Whim
37 Noun ending
38 1040, e.g.
40 Where "Mass in B minor" was written
45 Forgery
46 The late Onassis
47 Acquire
48 Right angle
50 Roofing material
51 Malevolence
53 Begin
56 Cheer (up)
58 Mystery novelist's award
59 Large amounts
61 Clock numerals
63 Some bar patrons
67 Harangues
69 Make into a spray
71 Certain bear
72 "Just around — ..."
75 Potential winner
76 Work
77 Swearword
78 Urial
79 Deserved
80 Rubber tree
82 Pro —
83 Arthur of the court
84 Fixed
86 Already refrigerated
88 Stamping tools
89 Pulver et al.
90 Word with broad or barrel
91 Bombarded
93 Stout
94 Nails
95 Soils
99 Kilmer poem
101 Fisher and Albert
103 Team roster
104 Florist's item
106 Fate
108 Offer less
111 Honest —
112 Movie dog
113 "Surprise" symphony game
116 Threadbare
117 "Make thee — of gopherwood"
118 Cash
119 Songs of joy
121 Sent in turn
123 Shows great appreciation of "Aida"
130 Jacob's brother
131 Appeal
133 Go off the —
134 Danny's daughter
135 Doctrines
136 Finished
137 Ape
138 Yarn unit
139 Apprehends
140 E. Ind. silkworm
141 Heart
142 Hallucinogen
143 Actress Adams

DOWN

1 It. wine region
2 Parcel's ally
3 Merry go-rounder's quest
4 Obeisance
5 Chinese puzzle
6 Greed
7 Himalayan beast
8 Famed puppeteer
9 "— a Kick out of You"
10 Began
11 Author Rattigan
12 Out — limb
13 Hatfield's foe
14 Complaint
15 Music for a Russ. bride
16 Concerning the skull
17 Attractive, to a Cockney
18 Flowers: Ger.
20 50%
22 Street: Fr.
30 Toil
31 Month: Fr.
33 Secure
36 Cubicle
38 Do
39 Mouthward
41 Villain of WW II
42 Daggers, old style
43 Suffixes of origin
44 Egg — yung
47 Stripper Ann
49 Apathetic to Franz
52 Reaches for waltzes
54 Inserted exactly
55 Inlet
57 Contend
59 Musical part of Tex.
60 Paragons
62 "—Yankee doodle..."
64 Bolivian city
65 Wash out
66 "Lazy" lady
68 Train systems: abbr.
69 Poker stakes
70 Habituated
72 Amphibians
73 — in for (bears a grudge)
74 Anesthetic
75 Merited
79 Rule: Fr.
81 Salamander
85 Aunt: Sp.
86 Gradations
87 Renovated
89 Shoe width
90 Belief
92 Capricious
94 Crosby
96 Bolstered, in a way
97 Pipe
98 Hastened
100 London district
102 Request payment
103 Preferred
104 Redgrave
105 Gentle —
107 Fanfare
109 Is sorry for
110 Unshaven
114 Slangy affirmative
115 Binary
116 Destroy
117 "The sheep — the fauld"
118 1556, to Brutus
120 Intentions
122 Poem
124 "Nautilus" captain
125 Actor Dullea
126 Harbor: abbr.
127 Baby beef
128 Casca's 152
129 Sharpen
132 Yet, to poets

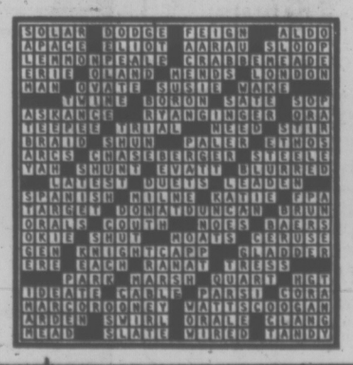

DUMPLINGS

HAGAR

FIGMENTS

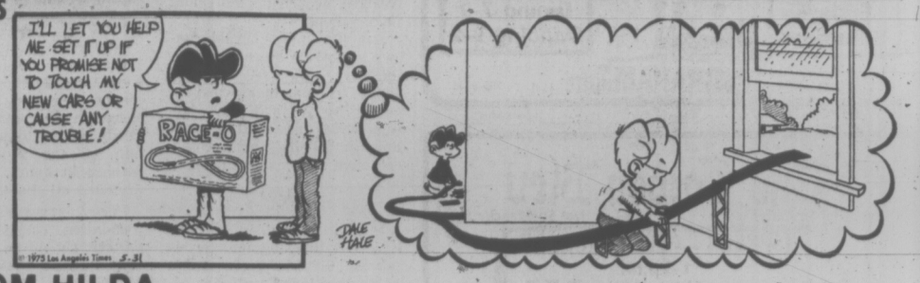

BROOM-HILDA

MISS PEACH

B.C.

WIZARD OF ID

APARTMENT 3-G

MISS PEACH

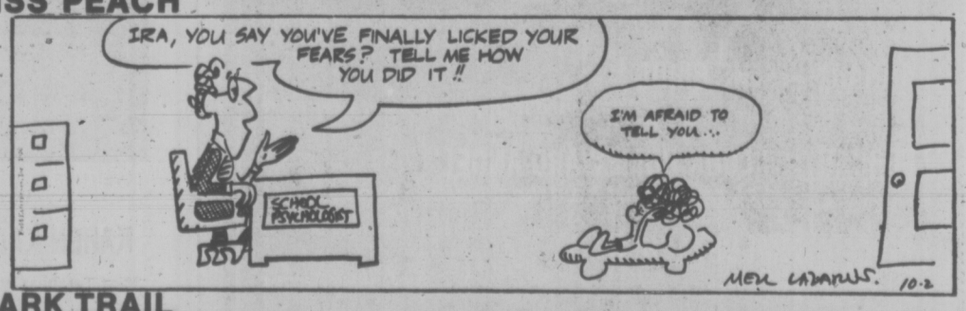

MARK TRAIL

ST. JOHN'S CHURCH
1611 Quadra
ORGAN RECITAL
EDWARD NORMAN
WEDNESDAY, OCT. 6
8:00 P.M.
Admission $2 by program
(available at door only)

A Plan to Revitalize the Macpherson

audrey johnson

Since the renovated spaces of McPherson Playhouse were opened to the public 12 years ago, those discerning Victorians who are experienced in the entertainment field have been aware the theatre is not being utilized to its optimum extent.

This has not been criticism of the excellent quality of managment the theatre has enjoyed almost from the beginning. In fact it is not a criticism of anyone, but of an official concept or policy that has maintained the theatre purely as a rental facility with less vital community significance than Memorial Arena.

Run on this basis it has been a loser—not a big loser, but enough of a loser to raise worried eyebrows on some faces around city council.

But the McPherson building, in fact, incorporates untried revenue potential. In this space-hungry city there are considerable areas in the theatre that over a year-long operation are seldom used.

Run as a straightforward city-owned commercial property, the McPherson has no recourse to funds other than rentals and does not attract business or private individual involvement.

But like many unsatisfactory situations there is an alternative, the potential of which, as brought forward recently by Allan Purdy, has won wide and solid support among the city's arts, entertainment and business people.

★

Purdy, at one time in his career a theatre manager, is now a Victoria businessman of practical and financial experience who is also active in the theatre and a supporter of all the arts.

His McPherson alternative is currently under consideration by city council.

Victoria's much needed arts centre is, like Oz's Emerald City, a far off fantasy to which, so far, there is no gold paved highway.

What would be accomplished through the proposal for the McPherson, put forward in the form of a brief, would be to turn the McPherson into a mini arts centre which in a reasonably short time would provide a solution to a number of the problems currently afflicting us.

It could also, inexpensively and at very low risk, provide a test pattern for the city's eventual inevitable tackling of the Royal Theatre problem. And it would in no way embarrass us if by some miracle we suddenly found ourselves able to build a larger concert hall and attendant facilities.

There is no reason to suppose that the McPherson, once established as a thriving centre, would not retain its character and activity under any forseeable circumstance.

★

The public so far has had some scattered information concerning the alternative operation recommended by Purdy at the request of certain of the aldermen, but nothing in detail. So here is what it's all about:

Purdy is suggesting that a foundation consisting of six persons should be established. Appointment would be by Mayor and Council and at least one, but preferably two, would be aldermen; three would be chosen from a list of possibly six nominees provided by the Community Arts Council and one would always be the theatre manager (probably ex-officio).

The city would lease the theatre to this foundation and both the lease and constitution of the foundation would contain compatible clauses to protect the city and the foundation.

Under this arrangement the foundation would be in a position to seek public and private grants and other funds to assist in the operation of the facility.

★

The first responsibility of the foundation, says Purdy, would be to increase revenues and at the same time to increase usage of the McPherson byb the public . He explains the several ways in which this could come about.

With all that upstairs foyer space mostly going to waste, he suggests the creation of a small arts club which would be a meeting place for visiting and resident artists and has long occurred to many of us as a needed and highly desirable asset which could well be an income producer.

More use of the foyers with music-making and, in cooperation with are galleries and artists, art displays; a board room to be used primarily by the foundation but also for other meetings; a McPherson Playhouse benefit staged once a year by participating mini centre people; Community Arts Council involvement and a McPherson-sponsored arts festival are among the facilities and activities Purdy foresees as wholly possible under the operation.

By thus serving a much broader range of activities, Purdy has no hesitation in projecting elimination for the city, within one year, of the present operating deficit and the making of a substantial bite into the capital deficit.

He confidently anticipates a net annual income through fund-raising activity of some $15,000 and also says that a number of city businessmen have already indicated they would be interested in providing certain services to the theatre under such a foundation because such donations would be tax-deductible.

On the face of it, what has the city got to lose by at least trying this alternative operation for a couple of years?

They could certainly learn a lot from the experience that would be invaluable in running other future operations. And if there is any financial risk at all involved it's minimal compared to what the McPherson is costing taxpayers now.

Tunisian Envoy's Jewels Stolen

NEW YORK (AP) — Thieves invaded the hotel suite occupied by the foreign ministery of Tunisia and made off with more than $50,000 in jewels and cash, police said. They said the thieves broke into the suite while the foreign minister, Habib Chatti, was out. There were no signs of forced entry.

DINING WITH A DIFFERENCE
Gay Nineties Spare Rib House
KEN PEAKER and ROLLY McINTOSH
Plays Your SING-A-LONG MUSIC
A SPARKLING ATMOSPHERE For PERSONALIZED MUSICAL HAPPENINGS
World-Famous SPARERIBS — Full Dinner Menu
825 Burdett — CHERRY BANK HOTEL — 385-5380
2-6

The Big Cabaret
Featuring
"WOODSHED"
Fridays Saturdays
Dining 7-9 Dancing 9-2
2915 DOUGLAS ST. INGRAHAM HOTEL 10-1 385-6731

The Cordon Bleu
Not So Fancy Not So Frenchy
CHICKEN — EVERY SUNDAY
1-8 p.m.
ALL YOU CAN EAT! 4.75 person
FULL MENU AVAILABLE 7 DAYS A WEEK
820 Esquimalt Rd., Victoria 10-2 Reservations 388-7612

Advertising serves by informing.
—CANADIAN ADVERTISING ADVISORY BOARD

Felice's Dining Lounge
Gourmet meals
served in our elegant surroundings overlooking
VICTORIA'S BEAUTIFUL INNER HARBOUR
Dinner 7 days a week 5:30 to 11 p.m.
385-4497 1218 Wharf St
Luncheon Monday to Friday 11:30 a.m.

world wide pictures presents
times to run
color
starring ed nelson · randall carver · barbara sigel
special screen appearance billy graham
at
GLAD TIDINGS
842 North Park St.
Sunday, Oct. 3
8:30 P.M.
Free Admission, collection received.

WORLD Adventure Tours
presents
VENICE
TRAVELTALE FILM
in Beautiful Colour
Narrated in person by
DOUG JONES
Visit: Historic Venice, St. Mark's Cathedral, The Gondolas and Canals, Venetian Art, Paintings, Family Life, The Picturesque Adriatic, Craftsmen.
McPHERSON PLAYHOUSE
Mon., Oct. 11
2 shows: 6:00 and 8:30 p.m.
Res. $3.75, $3.25, $2.75 at Theatre
10-2

GR. PEARKES Arena 3100 TILLICUM 388-6664
PUBLIC ICE SKATING
FRIDAY
7:00-9:45 p.m.—Public
SATURDAY
10:30-12 noon—Family
1:30-3:30 p.m.—Public
8:00-10:00 p.m.—Public
SUNDAY
1:30-3:30 p.m.—Public
7:00-9:00 p.m.—Public
WEDNESDAY
7:00-9 p.m.—Public
PARENTS and TOTS
Monday 1:30-3:00 p.m.
Wed., Fri. 10:00-11:30 a.m.
SKATE RENTALS AND SHARPENING AVAILABLE

KARTLAND
IS FAMILY FUN!
BRING THE KIDS
and have a good time together!
ONLY $1.00
OPEN MON.-FRI.
3 to 10 p.m.
SAT. and SUN. 10-10
Douglas at Vanalman
(take the 930 bus from town)
Next to Douglas Golfland
KARTLAND
9-10 479-1122

ESQUIMALT SPORTS CENTRE
OPENING DAY SAT., OCT. 2nd
WEEKLY ICE SKATING SCHEDULE
• SATURDAYS •
FAMILY 10:30 a.m. to 12 noon
TEENS 8:15 p.m. to 10:00 p.m.
• SUNDAYS •
PUBLIC 1:45 p.m. to 3:45 p.m.
ADULTS 8:15 p.m. to 10:00 p.m.
(16 years and over)
• WEDNESDAYS •
PUBLIC 3:30 p.m. to 5:00 p.m.
• THURSDAYS •
Parents and Tots 1:20 p.m. to 2:50 p.m.
SKATE RENTALS AND SHARPENING
CLIP AND MAIL
Esquimalt Sports Centre
1151 Esquimalt Rd.
Victoria, B.C. V9A 3N6
NAME .....
ADDRESS .....
.....
PHONE .....
I AM INTERESTED IN JOINING 9-24
HOCKEY ..... SKATING .....
RENTALS ..... CURLING .....

ANNOUNCING OUR EXPANSION! OUR STORE IS BIGGER TO SERVE YOU BETTER WITH MORE STOCK!
GROCERIES
OPEN 24 HOURS AT QUONLEY'S
GOV'T. at FISGARD

IT'S
BOBBY CURTOLA
SPECIAL CONCERT
HELD OVER
ADVANCE TICKETS:
MON. THRU THURS.
$3.00 per Person
FRI. and SAT.
$5.00 per person
PLUS DISCO DANCING
DINNER SPECIAL
Salmon Steak $6.45
Spareribs $6.65
New York Steak $7.95
Proper Attire at All Times
9-16
STARDUST
1037 VIEW ST.
Lots of Free Parking
385-1031

VICTORIA THEATRE GUILD
VICTORIA'S GREATEST ENTERTAINMENT BARGAIN
6 PLAYS FOR $12 A Saving of $6.00
AT
LANGHAM COURT THEATRE
OCTOBER "THE IMPORTANCE OF BEING EARNEST" by Oscar Wilde
NOVEMBER "THE LITTLE FOXES" by Lillian Hellmay
JANUARY "THE BIRDS" A modern translation by Walter Kerr
FEBRUARY "LOOK HOMEWARD ANGEL" by Ketti Frings from the novel by Thomas Wolfe
APRIL "SEMI DETACHED" by David Turner
MAY "LOVERS" by Brian Friel
MEMBERSHIP $13 SEASON TICKETS $12 STUDENTS $6
EVERYONE can do SOMETHING in THEATRE
We Welcome New Members
Write To: Victoria Theatre Guild Box 531 Victoria

ALLEN HOUGHTON PRESENTS
DIRECT FROM FRANCE
The World Renowned, Incredibly Erotic
BALLET ROLAND PETIT
COMPANY OF 50

INVENTIVE, DISTURBING, POETIC, ROMANTIC, ALWAYS INTRIGUING.
WITH CANADIAN SUPERSTAR
KAREN KAIN dancing CARMEN
ON OCT. 12
Miss Terabust Will Dance "CARMEN" Oct. 13
ALSO ON PROGRAMME
PINK FLOYD (ROCK BALLET)
BISET'S L'ARLESIENNE
SAME PROGRAM BOTH NIGHTS
by arrangement CANTOUR
from Touring Office of the Canada Council
TUES., WED., OCT. 12 and 13, 8:30 p.m.
ROYAL THEATRE
PRICE $9.50, $8.50, $7.50, $6.50
AVAILABLE McPHERSON BOX OFFICE
A JOHN MINSHALL LTD. PRESENTATION
10-2

Something New From
76-77 Concert Season
Amity Singers
Musical Director: Jon Washburn
OCT. 27, 28 MUSIC FOR THREE EMPRESSES
Guest Soloist — Adele Lewis, Soprano
CRYSTAL BALLROOM—EMPRESS HOTEL
A candlelit evening of music and song from the reigns of the two Elizabeths and Queen Victoria with appropriate refreshments included in the ticket price.
DEC. 18 AN AMITY CHRISTMAS
featuring a special CAROL SING-ALONG for everyone at Christ Church Cathedral
APRIL 6 J. S. BACH—ST. JOHN PASSION
at Christ Church Cathedral
with soloists, chamber orchestra and special guest artist JAMES BOWMAN
world renowned counter-tenor from England.
SAVE 15% ONLY $11.00 (or less)
SUBSCRIPTION OFFER ENDS OCT. 28, 1976
SO DON'T DELAY
FOR INFORMATION CALL 385-6370
Subscriptions available from:
Hall-Fairfield Music ..... 728 Fort St.
The Tudor Sweet Shoppe ..... 2228 Oak Bay Avenue
or CLIP COUPON AND MAIL TODAY
ORDER FORM
Mail to: THE AMITY SINGERS SOCIETY
1109 Langley Street
Victoria, B.C. V8W 1V9
No.
..... ADULTS at $11.00/3 Concerts $ .....
..... OAP/STUDENTS with cards at $8.90/3 Concerts $ .....
..... Children 15 and under at $8.00/3 Concerts $ .....
..... Children 15 and under at $3.00/2 Concerts $ .....
TOTAL AMOUNT ENCLOSED $.....
Please make cheques payable to The Amity Singers Society
NAME ..... TELEPHONE .....
ADDRESS ..... (street) ..... (city) ..... POSTAL CODE .....
Programmes and Artists subject to change —No refunds on series tickets

'FACE TO FACE'

More Wails In the Dark

A Film Review
By Nora Hutchison

Ingmar Bergman's Face To Face is a vivid, relentless film, ranging from the banal to the extraordinary. The film seems to be both an exercise in psychotherapy for Bergman, and an attack on the practice of psychiatry — "the inconceivable brutality" of its methods and the "complete bankruptcy of psychoanalysis." In this respect, Bergman's screenplay is thumping and heavy. "Do you think I'm crippled for life?" asks his central character, a psychiatrist, who's just suffered a nervous breakdown. "Do you think we're a vast army of emotionally crippled wretches wandering about calling to each other with words which we don't understand and which only make us even more afraid?" It's Bergman's familiar wail in the dark.

This new film reiterates the principal themes that have been occupying Bergman for more than 30 years — the discovery of that absolute loneliness most of us fall prey to at some point in our lives; the enormous difficulty of ever really touching or being touched by anyone else; the merging of love and death; suicide. Many of its images have been recycled from earlier films: Wild Strawberries, Winter Light, Persona, Hour of the Wolf, and Scenes From A Marriage, and several of the scenes look and sound like out-takes from these pieces, but Liv Ullmann, as the psychiatrist, is magnificent. Everything that she has learned as an actress (and as a human being, seems to be summed up in this role. She transcends the script's limited scope, and gives the film weight and dimension. Ullmann's performance may be the best that has yet been seen in film. Abandoning whatever vanity she may have, she plays completely to the camera. Her face and body work in concert to project the various personalities encompassed in her character from a childlike creature, to a sophisticated woman, to a shifty-eyed crone.

Face To Face is the story of Jenny Isaksson, a handsome and apparently content professional woman who falls victim to the kinds of nightmares that she pulls her patients from, and who comes to view suicide as her only avenue of escape. Nothing in her life is visibly wrong. She seems happily enough married. She has a bright, attractive, responsible child. There is a young lover, too, for the times when she needs flattery and assurance. She has a successful practice, and is capable of the responsible of administering her clinic. When she was nine, her parents were killed in a bus accident, but she adjusted well to that fact. Her grandparents raised her afterwards, and she is still happy to spend a good deal of time in their company.

Why then is she prompted to suicide? In this film, more than in any of his others, Bergman makes us aware of the way in which an unhappy mind can slip and slide between the hope that a day-to-day existence is managable, and the intolerable hunch that it is not. Jenny tries to commit suicide because she quite suddenly realizes the incalculable pain of absolute loneliness. There are no connections, she realizes between herself and the other people in her life. There is no reality. She must act, even with those she loves, and she needs to know everybody's lines; she's the lead but she's also the prompter. The good-humored surface of her life begins to wear away.

Jenny begins to fantasize, and conjures up an old woman with a blank eye who is a vile reflection of her grandmother. An anxiety intrudes on all her pleasures. The opening bars of a piano concerto cause her to jump slightly. She is so wrapped in herself that the immediacy of the notes are a surprise. After the gift of sleeping pills, from her bisexual doctor friend, Jenny sleeps straight through two days, and has difficulty waking up. It seems a rehearsal for suicide.

ULLMANN . . . a stunning performance

Jenny makes her bed, dresses neatly, smoothes her hair, leaves a note for her husband who's attending a conference in America, and then methodically swallows a bottle of sleeping pills. The water glass in her hand shakes a little, and her throat tightens as she tries to swallow a mouthful, but her eyes are calm. "I'm not afraid," she says wonderingly.

What follows is a sequence of dreams and nightmares — baroque in their imagery — which detail her breakdown. Fear of death, Bergman suggests, is a cause, and symbolizes it with Jenny setting fire to herself in her coffin. It's an extension of Jenny's childhood experience of being locked in a closet for punishment, as Bergman was too, in his childhood. All around here there is death — her patients are dying psychically, her grandfather, lapsed into senility, is too tired to move. The only way to escape their reproach may be to die with them.

These dream sequences, with Jenny robed in red, and rushing frantically from room to room in her grandfather's house, are superfluous. We are less interested in the dream-Jenny's confrontations with the demons of her past than we are in the waking-up Jenny's efforts to come to terms with what she perceives as reality. Under the watchful presence of her doctor friend, Jenny edges through the trauma of her upheaved feelings towards some kind of recovery. She resigns herself to the loneliness she has allowed her self to feel, résumes her workload at the clinic, and tries to pick up the strings of her personal relationships. It's "one step at a time," and "counting to ten," every time she feels the edges of anxiety closing around her.

Bergman's film says a great deal about the anguish of loneliness; about the need to live truthfully wth yourself; about the desire most of us have to know what is "real," to know that something exists without the need for a mind to describe and categorize it. No one, this film says, is immune to the kind of psychic distress that Jenny suffers but its suggestion that "reality is knowing that a joy is a joy" is a reviving consideration.

Prowler Caught

SYDNEY (AFP) — A man armed with three knives and carrying photographs of Australia's governor-general, Sir John Kerr, and Prime Minister Malcolm Fraser was arrested this week inside the grounds of Sir John's Sydney home. The man, who has not been named, was to appear in court charged with carrying offensive weapons, trespassing and vagrancy.

Arlo Finds Success On Dylan Connection

By DAVE MARSH

ARLO GUTHRIE:
"Amigo"

Woody's son's biggest influence has been Bob Dylan, but he's been kept alive artistically (long after Alice's Restaurant) because of his talent for interpreting folk-style songs. Arlo has lost none of that gift, as witness Manzanillo Bay on this record. But he too has now accepted the basic rule of Seventies pop: "It's only rock and roll and I like it." The proof is a revival of a Rolling Stones' song, Connection, that's as hot as anything the Stones have done since Exile on Main Street. Although its antecedents in Dylan are far too obvious, the song about the murdered Chilean poet Victor Jara is the neatest spin-off from Desolation Row ever done.

★ ★ ★

INNER CIRCLE:
"Reggae Thing"

In baseball, it's an old saw that blacks had really made it not when exceptional performers like Willie Mays and Jackie Robinson were accepted in the big leagues, but when marginal players and benchwarmers could do so, too. In rock and roll, the same is probably true of reggae performers. Big stars like Bob Marley and Toots and the Maytals are naturals, no matter what the sound. But when a record so unexceptional and mediocre as Reggae Thing can be released by a company with no real stake in the form, reggae has arrived in America at last.

★ ★ ★

"Arizona"

With a name like that, and a version of Suite: Judy Blue Eyes, Arizona ought to be RCA's entry in the Crosby, Stills, Nash and Young-Eagles-Dooble Brothers California pop-rock sweepstakes. But wait! This is a diversely integrated group: a woman, two blacks, four white men. And their Suite: Judy features, in addition to the standard fey vocals aspiring to soul, a semi-Motown guitar break and a final Spanish verse, which rank with rock's all-time bizarre events. The rest isn't much, but if you're into oddities, this might be worth a listen.

★ ★ ★

DAN HARTMAN:
"Images"

Hartman was the most talented songwriter and a more than capable vocalist in Edgar Winter's last group. This album, which features such talented side-persons as Clarence Clemens, Randy Brecker, Ronnie Montrose, Winter and Rick Derringer, is not unlike Winter's band: high energy, heavily synthesizer-colored, R and B-based rock and roll. If you liked Frankenstein, you'll like this.

★ ★ ★

ASLEEP AT THE WHEEL:
"Wheelin' and Dealin'"

Although this is their third record label, Asleep at the Wheel remain the finest western swing band that country music has seen since the legendary Bob Wills and His Texas Playboys. Unfortunately, they refuse to present themselves properly, principally due to over-equality. Chris O'Connell is as fine a vocalist as anyone who's ever attempted country-rock; Ray Benson is not. But O'Connell is under-utilized once more here — she sings lead on only the final two (and the most exciting) songs: They Raided the Joint and We've Gone as Far as We Can Go. Although this band can play with anyone around, they need a vocal personality to gain them fans — they have one, and ought to use her.

Edward Norman Organ Recital

Edward Norman, recently returned from several weeks of performances as organ recitalist in Canada and England, will be heard Wednesday in the current series of organ recitals at St. John's Anglican Church, Quadra Street.

As organist of St. John's Church Norman has established a fine reputation not only in that capacity but as choir director. Recently the St. John's choir was declared winner of the nationally contested City of Lincoln Trophy, in a competition that involved six other Canadian choirs.

Playing on the fine St. John's organ, Norman has chosen works by Bach, Handel, and Franck among others for his coming recital, which will begin at 8 p.m.

Admission is by program-purchasable at the door.

ROLLING STONE

AN AVENGER ON WHEELS — HE WIPES THEM OFF THE ROADS!
PETER FONDA IS Fighting MAD
Warning: violence and coarse language throughout. (R. W. McDonald, B.C. Director)
ODEON 1 — 790 YATES STREET 383-0513
MATINEES FRI. SAT. SUN. 1:45, 3:30, 5:20, 7:15, 9:15. MON. THURS. 7:15, 9:15.

DAVID CARRADINE is CANNONBALL
THE TRANS-AMERICAN OUTLAW ROAD RACE — A DEMOLITION DERBY WITHOUT RULES!
MATURE: Warning: Violence and coarse language. (R. W. McDonald, B.C. Director)
ODEON 2 — 790 YATES STREET 383-0513
SHOWS DAILY AT 1:30, 3:25, 5:15, 7:15, 9:20

The Funniest Film of 1985
TUNNEL VISION
Coarse and suggestive language (B.C. Dir.)
MATINEES FRI., SAT., SUN. 1:45, 3:25, 5:15, 7:10, 9:15
MON.-THURS. 7:10, 9:05
HAIDA — 900 YATES STREET 383-4270

COUNTING HOUSE CINEMA 1 — BROAD AT BROUGHTON 383-5454
"A Small Town In Texas"
violence and coarse language throughout. (B.C. Dir.)
7:25, 9:30

CINDY USED TO BE A HOOKER!
Now she's carrying a gun . . .
East End Hustle
nude sex and brutal violence. (R. W. McDonald, B.C. Dir.)
COUNTING HOUSE CINEMA 2 — BROAD AT BROUGHTON 383-5454
NIGHTLY 7:15, 9:15.

TRINITY CINEMA presents
The World's Most Honored Motion Picture! Winner of 11 Academy Awards including "Best Picture"!
METRO-GOLDWYN-MAYER presents BEN-HUR
WILLIAM WYLER
CHARLTON HESTON · JACK HAWKINS
TONIGHT 7 P.M.
U. of Vic. — Elliot Bldg. #168
Free of Charge — All Welcome

"MAGNIFICENT!" —Penelope Gilliatt, The New Yorker
DINO DE LAURENTIIS PRESENTS
INGMAR BERGMAN'S "FACE TO FACE"
Starring LIV ULLMANN
in Nootka Court
TOWNE Cinema
382-5922 · Douglas & Humboldt
NIGHTLY 7 & 9:20 Box Office Opens 6:45

A REAL 'EYE-OPENER'
KEYHOLE EXPOSÉ in COLOR
PLUS
TOWER of LOVE
fox cinema — quadra at hillside 382 3370
Warning: Both completely conc. with sex.
EXPOSE 7 and 9:25
TOWER 8:20
"MOUNTO"
EAST INDIAN SHOW SUNDAY AT 3 P.M.
After Victoria No. 203 Together Again. Starring: Saira Banu, Navin Nischol, Nirupa Roy, Bindu, Ajeet, Prem Nath. Color with English sub-titles.

COMING SOON FROM FAMOUS PLAYERS
MARATHON MAN
A thriller
Paramount Pictures presents a ROBERT EVANS–SIDNEY BECKERMAN production a JOHN SCHLESINGER film
DUSTIN HOFFMAN
LAURENCE OLIVIER ROY SCHEIDER
WILLIAM DEVANE MARTHE KELLER
in "MARATHON MAN"
screenplay by WILLIAM GOLDMAN from his novel
produced by ROBERT EVANS and SIDNEY BECKERMAN
directed by JOHN SCHLESINGER music scored by MICHAEL SMALL
services by CONNAUGHT PRODUCTIONS in Color a paramount picture
NEXT ATTRACTION
OAK BAY — 2184 Oak Bay Avenue 598-2213

He's the KICKIEST!
That's Gus... the wondermule!
WALT DISNEY PRODUCTIONS presents GUS
Starring EDWARD ASNER, DON KNOTTS, GARY GRIMES and TIM CONWAY as Crankcase
Special Added Treat!
Walt Disney's Bambi TECHNICOLOR®
Children $1.25
NEXT ATTRACTION
CAPITOL — 905 Yates 384-6811

ENTERTAINMENT GUIDE

BUTCHART GARDENS OPEN EVERY DAY OF THE YEAR. NOW 9 a.m. to 9:00 p.m. Many pleasing features combine to add to your pleasure. Your regular admission covers them all. Sparkling Entertainment . . . Ross Fountains in their majestic "Ballet To The Stars" . . . Romantic after-dark illumination . . . 6 different Gardens: Fabulous Sunken, English Rose, Stately Italian, Quaint Japanese, Lake Garden and the Great Stage Show Garden . . . plus the Begonia Bower, Show Greenhouse and fascinating gift and Seed Shop. Come Early! See It All! It's the thrifty way to enjoy the Gardens.

BUTCHART GARDENS RESTAURANT. Open every day 11 a.m. to 5:00 p.m. (Sorry, no reservations.) Coffee Bar Service always available.

ENTERTAINMENT DAILY — the "Butchart Gardeners" 5:30-7:30 p.m., Walt Disney Cartoons at dusk. Night illumination from dusk.

BUTCHART GARDENS. KNOWN THROUGHOUT THE WORLD FOR THEIR INCREDIBLE BEAUTY . . . EVER CHANGING, ALWAYS LOVELY! — Skillful planning, constant replanting, dedicated gardeners pooling their ideas and knowledge, keep them that way week after week, season after season.

BUTCHART GARDENS — MOST GRACIOUS WAY TO ENTERTAIN YOUR FRIENDS. PLAN NOW!

THE OLD FORGE Dancing 6 nights a week to the fabulous "Brothers Forbes and Friends," in one of Canada's largest and most luxurious night clubs. Located in the Strathcona Hotel along with their famous discotheque and restaurant. Douglas at Courtney Street. 383-7137.

ROYAL OAK INN. Presently appearing in the Thatch Cabaret, CHRIS JASON and SPECTRUM, Mon.-Sat. 9-2. In our Strathmore Dining Room enjoy delicious food and the music of John McKenzie. Please call for information. 658-5231. 4760 Elk Lake Dr.

Family Style DINING
"A New Look But The Same Fine Food at Reasonable Prices!"
SCOTT'S RESTAURANT
650 Yates at Douglas
OPEN 24 HRS. EVERY DAY

GOOD ITALIAN FOOD?
TRY US
little ITALY RISTORANTE
James Bay Inn
270 Government
384-7151
ATS A NICE
10-2

CINEMA SHOWCASE
IF YOU STEAL IT, ROLL IT AND WRECK IT— YOU'RE A MOVING VIOLATION
CAPITOL — SATURDAY & SUNDAY AT: 1:40, 3:30, 5:20, 7:20 & 9:20
Warning: Occasional violence. R. W. McDonald, B.C. Director.
MATURE
ADDED D.I. FEATURE "VANISHING POINT"
Gates—7:30 Show: 8:00
TILLICUM DRIN — Burnside at Tillicum 382 7531
"LADY SINGS THE BLUES"
DIANA ROSS in "MAHOGANY"
Mature: Warning — Parents — Some scenes of drug taking. R. W. McDonald, B.C. Director.
ROYAL — 805 Broughton 383 8178
Please Note: No film show Sun. afternoon or Monday.
Sat. Complete Shows at 2:30, 4:30, & 7:00
Sunday One Complete Show 7:00 Only!

Charles Bronson is Ray St. Ives
He's clean. He's mean. He's the go-between.
St Ives
CHARLES BRONSON ST. IVES
A KOHNER BECKERMAN CANTER PRODUCTION
JOHN HOUSEMAN · HARRY GUARDINO · HARRIS YULIN · DANA ELCAR · MAXIMILIAN SCHELL · JACQUELINE BISSET
PANCHO KOHNER · STANLEY CANTER · BARRY BECKERMAN · J. LEE THOMPSON · LALO SCHIFRIN
TECHNICOLOR
MATURE
CORONET — 836 Yates 383 6414
SHOWTIMES Saturday & Sunday at: 1:30, 3:20, 5:15, 7:15 & 9:20
JEFF BRIDGES — SALLY FIELD
ARNOLD SCHWARZENEGGER
STAY HUNGRY
OAK BAY — 2184 Oak Bay Avenue 598-2213
Nightly at 7:00 & 9:00
MATURE

Sunday Brunch

at the

Royal Oak Inn

10:00 a.m. Onwards

Get away from your Sunday routine and enjoy a delicious brunch in the Strathmore Dining Room at the Royal Oak Inn. Our CHEF has prepared a delightful brunch for you and your family. Bring your friends and dine with us.

4.95 per person — children $3.00 per person

Reservations Advisable 658-5231

4680 Elk Lake Drive

"A pleasant drive from the city"

All Major Credit Cards Accepted.

Agape

has something special for you each week

(no matter who you are)!

Saturday
9:00 A.M.
CHEK-TV

A Happy Evening With Trio

By AUDREY JOHNSON

Music, to be realized fully and enjoyed completely by the listener, must be similarly realized and enjoyed by the performer. And any inveterate concert-goer can bear witness that this does not always happen, even at fine quality professional concerts.

Trio Victoria's first in this season's series of six concerts at Craigdarroch Castle proved how intense can be the pleasure shared when all is right with the artists and their composite and total dedication to the works being performed.

★ ★ ★

The trio, which consists of three senior faculty members of the Conservatory of Music — pianist-principal Robin Wood, violinist Sydney Humphreys and cellist James Hunter — played a piano trio in E minor by Haydn and the more famous "Dumky" trio by Dvorak.

In between came a far less familiar work, a solo piano sonata of a most technically and musically demanding nature by the contemporary American composer, Samuel Barber.

Clearly the summer interval has been beneficial to the Conservatory's hard working principal, for Wood was at the top of his considerable form, giving a dynamic, intense performance of the Barber. This was fluent, powerful playing containing much beautifully articulated virtuoso work, rich tonal color, fine shapings and always an unfailing poetic awareness that endowed the whole performance with warmth and meaning.

★ ★ ★

The beautiful and brilliant Dumky Trio with its many expressive moods and delightful rhythmic alternations was a crowning joy to be savored long after one had left the castle.

Blend and balance of the three instruments was sensitive and sure, the lyrical episodes soaring and poignant with lovely string tone; the allegro ebulliently buoyant; the changes of mood, precise, poised but profoundly felt.

The much more neglected piano trio by Haydn proved to be a treasure one would be charmed to hear again. Elegant and at the same time bubbling with vitality, it has an onrushing Rondo Presto finale that leaves one slightly breathless with the brilliance of the dialogue it invokes between the three instrumentalists.

Another in the Trio Victoria series takes place at the castle on Nov. 19 with a program of works by Dvorak, Dohnanyi and Brahms.

BORN LOSER Cocky (Dan Costain) laboriously writes to Sir's dictation (Cliff Gardner) the rules of the game he has just lost for the ampteenth time. Kibitzing is urchin Sheila McCarthy. It's a scene from the funny-poignant musical, Roar of the Greasepaint, Smell of the Crowd, opening show of Bastion's 1976-77 season at McPherson Playhouse. It will run Oct. 8-16 with curtain at 8 p.m.

Belfry Adopts Membership Plan

The subscriber or membership plan, with all its advantages to both organization and purchaser, has found its latest conscript in The Belfry, that busy community cultural centre that has taken over a former church at the corner of Gladstone and Fernwood.

The Belfry proved its worth with a highly successful first season in 1975-76. But as its directors — Don Shipley and Pat Armstrong — point out, the second season for such an organization is a crucial one. "Artistically," says their subscription brochure, "we have come a long way — financially we have a long way to go."

A number of benefits are outlined for those who subscribe amounts of $10, $25, $50 or $100 or more. These include such things as ticket priority to all events, a monthly calender of events, 10 per cent discounts for performances and tax-deductible memberships.

They are also offering subscription series for classical music concerts, children's films and professional adult theatre.

Within the next few weeks events at The Belfry include a visit by Valdy and The Hometown Band for two nights, next Friday and Saturday, a cartoon festival of three decades from the 30s to the 50s, each Saturday through October at 2 p.m., and the highly praised Canadian play, Creeps, by David Freeman, in an intimate theatre production by Bastion, opening Oct. 29.

Cellist to Play Lalo Concerto

One of the present generation's great cellists, Vladimir Orloff, who appears with Victoria Symphony in its season-opening pair of concerts Sunday and Monday, is to play one of the loveliest works for cello and orchestra, the D minor Concerto by the 19th century French composer, Edouard Lalo.

In striking contrast will be the modern, profoundly moving and atmospheric composition by American Alan Hovhaness, And God Created Great Whales. An anonymous but sentient poet has written splendid words to accompany this orchestral piece and these will be spoken by Victoria artist Allan Purdy.

Maestro Laszlo Gati has also programmed the Euryanthe Overture by Weber and Tchaikowsky's rich Symphony No. 4. Sunday's concert at the Royal begins at 2:30 p.m. and Monday's at the new time of 8 p.m.

Soviets Free Fishermen

TOKYO (Reuter) — Three Japanese fishermen, captured in August when they entered an area off the former Japanese island of Shikotan, have been released, officials of the maritime safety agency said Friday. The island is one of several former Japanese possessions occupied by the Soviet Union after the Second World War. The agency said there are still 54 Japanese fishermen in Soviet custody.

BOOK NOW . . .

Banquets, Receptions, Parties, etc.
from 25-1,100 People

STARDUST

385-1031

TWO INCREDIBLE CONCERT WEEKENDS at the

Belfry

1291 Gladstone Ave.

HUMPHREY and the DUMPTRUCKS

Fri., Oct 1 and Sat., Oct. 2
8:30 p.m.
Tickets: $3 Students
$3.50 Adults

and

VALDY and the HOMETOWN BAND

Fri., Oct. 8 and Sat., Oct. 9
8:30 p.m.
Tickets: $5

Tickets on sale at the Belfry
phone 385-6815
Belfry memberships now available.
Have you got yours?

People in the Know...

Come to Pizza Pieman After the show.

And enjoy late evening snacks, great chowder, hot torpedos, rigatoni, spaghetti, pizza and fun.

PIZZA PIEMAN

Free Parking

James Bay - Open 'til 12 midnight weekdays
Town & Country - Open 'til 1 a.m. weekdays
Friday and Saturday Both open 'til 2 a.m.

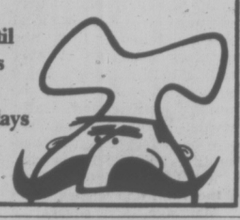

Commodore Productions Proudly Presents

THE DUKE ELLINGTON ORCHESTRA

Under the Musical Direction of
MERCER ELLINGTON
with Special Guest Artist
LAINIE KAZAN

Friday, October 22nd
The Royal Theatre
Showtime: 8:30 p.m.

Tickets at Memorial Arena Box Office — $9.00 - $8.00 - $7.00

10-2

THE VICTORIA

Symphony ORCHESTRA

Conductor LASZLO GATI

IN THE OPENING CONCERTS OF THE 1976-77 SEASON

Featuring

VLADIMIR ORLOFF
Cellist

Orloff, one of the world's great cellists "comparable to Rostropovich," plays magnificently in Lalo's superb Concerto for Cello.

ALLAN PURDY
Narrator

Allan Purdy recreates his dramatic triumph in this moving, powerful work by one of today's great composers, Hohvaness' "And God Created Great Whales."

Programme also includes

Euryanthe Overture—Weber — Symphony No. 4—Tchaikowsky

Brilliant, Intriguing — A MUST-SEE

AT THE ROYAL THEATRE

Sunday, October 3, 2:30 P.M. Monday, October 4, 8:00 P.M.

Tickets—Symphony Box Office, 748 Johnson, 385-6515

SPONSORED BY CP AIR

9-27

Allen Houghton Presents

CANADA'S
ANNA WYMAN Dance Theatre

". . . by far Canada's top modern dance group."
WINNIPEG TRIBUNE

McPHERSON PLAYHOUSE
TONIGHT 8:30 P.M.

Canada's leading critics praise Anna Wyman as one of our major dance companies in Canada today. This year's program includes two PREMIERES: QUICK SILVER and DEFLECTIONS, also featured the brilliant KLEE WYCK: A BALLET FOR EMILY and more.

McPherson Box Office Now Open.
Tickets $7.50, $6.50, $5.50
$1 off 18 and under and Sr. Citizens

A JOHN MINSHALL LTD. PRESENTATION

9-30

SUNDAY HAWAIIAN BUFFET

2 sittings: 5 and 7:30

- Assorted Hawaiian Pu-Pu appetizers
- Assorted salads
- Chicken Teriyaki
- Hawaiian Style Pork, Ham, Turkey, Salmon
- Mangos, Pineapples, Coconuts
- Special Hawaiian Beverages

8.95 PER PERSON
Children Under 12 3.95

SPECIAL KIDDIES MAGIC SHOW
Tony Eng
at 6:00

Sherwood Park Inn

123 GORGE RD. — call 386-1422 for reservations

10-1

OCTOBER 8-16

THE ROAR OF THE GREASEPAINT THE SMELL OF THE CROWD

Book, Music and Lyrics
by Leslie Bricusse and Anthony Newley

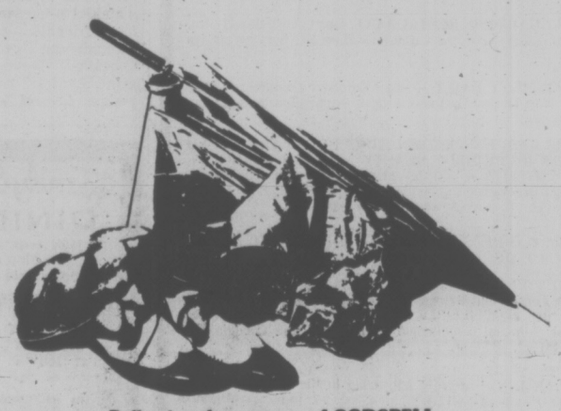

Following the success of GODSPELL, Bastion once again is opening the season with a hit musical, full of wonderful songs like "Who Can I Turn To." ROAR OF THE GREASEPAINT tells the bittersweet story of COCKY, the proverbial littleman and his struggle to learn the rules of the "Game." Faced with beating the seemingly invincible SIR, Cocky's story is filled with laughter, dancing, love and even a few tears.

TICKETS AT McPHERSON PLAYHOUSE PHONE 386-6121
FOR FURTHER INFORMATION

BASTION THEATRE COMPANY

1002 Wharf St., Victoria, B.C. V8W 1T4 Phone 386-8301

NOTE:

This may be your last opportunity to purchase season tickets. 6 plays for the price of 5, first choice of the best seats, no sold-out signs, plus many other bonuses. Don't be sorry, reserve your seats for all 6 plays now!

1976-77 Season Sponsored by

Market Square

Tomb Robbers Bare Rich Find

ROME (UPI) — Tomb robbers have led archeologists to a rich Roman necropolis on the outskirts of Rome's ancient seaport of Ostia, says the superintendency of antiquities.

"This is material of prime importance for the knowledge of the Ostia territory from the end of the first century A.D. on," archeologist Alessandro Morandi said. He said 20 days of excavations have brought to light numerous tombs lined up along a road that had long disappeared from the map.

The finds were on a farm across the railroad and superhighway from the ruins of Ostia, 15 miles southwest of Rome. Once located on the sea at the mouth of the Tiber, Ostia now is 2.5 miles inland because the river delta has grown into what once was the sea.

As in many other cases all over Italy, illegal diggers known as tombaroli (tomb robbers) were first to discover the necropolis. Government archeologists who went to the site after being told by police about the illegal excavations found the robbers had smashed many marble sarcophagi with hammers to take away basreliefs adorning them.

The main find was a 10-foot high, 23-foot square building that was the family vault of a wealthy resident named Lucius Popilius Eupalaester.

In it were several urns containing ashes of dead persons, a number of terracotta sarcophagi and one in marble containing the bones of a little boy whose portrait was sculpted on the outside. Inside the marble casket was a coin, the fare traditionally paid to Charon, the mythical boatsman of Hades.

The coin bore the image of the Emperor Antoninus Pius, who reigned from 138 to 161 A.D.

Other tombs, located in layers one over the other, dated from later times when bodies were buried intact instead of cremated, archeologists said.

PROTEST VIEWS SPLIT

DUNCAN—Opposing stands have been taken by two local unions in connection with the Oct. 14 day of protest.

Voting not to support the protest were members of the Pulp, Paper and Woodworkers of Canada employed at the Crofton mill here of B.C. Forest Products.

Meanwhile, members of Local 606 of the Canadian Union of Public Empoyees, comprising about 70 office workers and teacher aides of School District 65, have announced support for the Canada-wide potest of Anti-Inflation Board regulations.

A Terrific Beginning!
TO A LIFETIME OF COMFORT and HAPPINESS

The European Eiderdown Shops
1728 Douglas St.
Victoria, B.C. 384-0133
4781 Kingsway St.
Burnaby, B.C. 437-9333
"THE CONTINENTAL QUILT AND DOWN PILLOW SPECIALISTS"

Suburbia's Lure Failing

TORONTO (CP) — Higher costs may force Canadians to reconsider building homes in the suburbs and seek accommodation closer to city centres, a federal housing official said Thursday.

Anthony Stukel, a statistician with Central Mortgage and Housing Corp., said the exodus of people from the city core to the suburbs is depleting the serviced land available and driving prices up.

Addressing a construction forecast seminar, Stukel said people used to migrate to the suburbs because it was less expensive to build there and transportation costs were minimal.

Now, in addition to the higher housing costs in the suburbs, gasoline prices and transportation costs also have risen.

Stukel predicted continued demand for single-family housing during the next 10 years but said there is likely to be an increase also in multiple-family dwellings, such as condominiums.

He said there probably will be about 250,000 housing starts in Canada this year but will drop to about 200,000 next year as demand decreases.

Continuing Education
University of Victoria

ADOLESCENTS' DILEMMA

The focus of this unique series of three presentations will be on adolescence:

October 7 "Growth and Development of Boys and Girls Through Adolescence"
Adolescence as a separate stage of life:
— introduction to developmental tasks of adolescence
accepting one's physique
attaining emotional independence
refining social relationships
— physical and emotional changes
development of secondary sex characteristics in girls and boys
—film "Then One Year"
—discussion

October 14 "Communication"
Presentation of common communication problems:
—parent to adolescent
—male to female
—principles of effective communication
Discussion centering on theory and practical issues, focussing on ideas and problems presented by registrants.

October 21 "Interaction and A Growing Awareness of Sexuality"
In our modern complex society, the adolescent is particularly vulnerable. On this basis, discussion will focus on:
— interaction with the family and how the life style of the adolescent is affected
— interpersonal relationships in school with his/her peers, a family physician, clergy and the police
— an examination of his/her new sexual feelings and an understanding of his/her emotions in the development of attitudes and standards of behaviour
— environmental factors which influence the interaction of the adolescent in society, such as housing, economics, recreation
—interviews with adolescents.

Co-sponsored by the Registered Nurses' Association of British Columbia (Greater Victoria District).

Thursdays, October 7, 14, 21, 7:30-9:30 p.m.; Clearihue 101. Fee $10.

REGISTRATION.....
COURSE TITLE .....
.....
FEE $..... CASH..... CHEQUE .....

PLEASE MAKE CHEQUE OR MONEY ORDER PAYABLE IN FULL TO THE UNIVERSITY OF VICTORIA

Miss, Mr., Mrs., Ms.....
Surname Given Names
ADDRESS .....
.....
TELEPHONE .....
Daytime Evening

UNIVERSITY OF VICTORIA DIVISION OF CONTINUING EDUCATION, P.O. BOX 1700, VICTORIA, B.C., CANADA, V8W 2Y2. PHONE 477-6911 LOCALS 4802, 4803, 4804. 10-2

FORMAL WEAR 76

Over 64 Styles
To choose from
Tom Price
FORMAL WEAR RENTALS
714 VIEW
(Upstairs The Clothes Hanger)
384-4721
10-2

BRIGHT DRAPES MAKE ALL THE DIFFERENCE!

Fall housecleaning should begin with taking the drapes down and sending them to NU-WAY for careful cleaning, and special FABRIC FINISH to make them look crisp and new. Fabric Finish gives drapes needed body to make them hang beautifully again, even adds body where there never was any. Fabric Finish effect lasts indefinitely. Give it a try!

WE GUARANTEE
◆ No Shrinkage
◆ No Color Loss
AMAZING VALCLENE DRAPERY CLEANING PROCESS GUARANTEED BY NU-WAY

Dry Cleaning, Shirt Laundering, Fur Cleaning, Drapery Cleaning

FOR PICK-UP AND DELIVERY PHONE 382-4266

Nu-Way Cleaners Ltd.

420 William Street 1590 Cedar Hill Cross Road

"The Home of the Fabric Doctor"

Engagements, Weddings and Anniversaries

Engagements

Thommasen—McDonald

Mr. and Mrs. Bob Thommasen of Nelson, B.C. are pleased to announce the forthcoming marriage of their daughter Vikki, to Mr. Russ McDonald, son of Mr. Russ McDonald, Sr. of Victoria.

The wedding will take place on Saturday, October 16, 1976, at 6 p.m. in the Esquimalt United Church, Padre P. Ross officiating.

Hogg—Jameson

Mr. and Mrs. Ernest Hogg, 887 Kindersley Road, are pleased to announce the forthcoming marriage of their elder daughter Gail, to Mr. John B. Jameson, only son of Mr. and Mrs. J. L. Jameson, 3757 Waring Place.

The wedding will take place Saturday, October 23, 1976 at 6 p.m. in Metropolitan United Church, Rev. A. E. Calder officiating.

Fast—Farley

Mr. and Mrs. Frank Fast, of 2540 Wesley Place, are pleased to announce the coming marriage of their eldest daughter Deborah Lynn, to Thomas Fredrick Farley, son of Captain and Mrs. Patrick Farley of 1512 Athlone Drive.

The wedding will take place in Belmont United Church, November 5, 1976 at 7 p.m.

Partridge—Myhre

Mr. and Mrs. H. K. Partridge, Duncan, are happy to announce the engagement of their eldest daughter Patricia Ann, to Mr. James Matthew Myhre, eldest son of Mr. and Mrs. Harold Myhre, Cowichan Station.

The wedding will take place Saturday, October 30, 1976, at 5 p.m. in the Duncan United Church, Rev. James Ware officiating.

Bridgeman—Carlton

It is with pleasure that Marge and Len Bridgeman of 3880 Cedar Hill Crossroad announce the engagement of their eldest daughter Stephanie Ann, to Philip John, only son of Jo and Bill Carlton, of 2820 Richmond Road.

The wedding will take place Saturday, Nov. 6 1976, at 6 p.m. in Sacred Heart Church, Father Leo Robert officiating.

Word—McDonald

Dr. and Mrs. E. F. Word of Quesnel, are pleased to announce the forthcoming marriage of their daughter Susan, to Mr. Jack McDonald, son of Dr. and Mrs. Hugh McDonald of Vancouver.

The wedding will take place in Vancouver on December 28, 1976.

Weddings

Boyes—Owen

The wedding of Gail Elizabeth, youngest daughter of Mr. and Mrs. H. Ross Owen and Darryl Kenneth, eldest son of Mr. and Mrs. Kenneth Boyes of Malakwa, B.C. was solemnized on July 10, 1976 in St. Mary's Anglican Church by the Reverend Edward Moulden.

The bride, given in marriage by her father, wore her matron of honour's, Mrs. Margaret Moore, wedding gown of silk organza appliqued with Guipure lace with seed pearls and sequins and featuring a cathedral train. The headpiece of silk organza was accented with pearls and sequins. Her bouquet was of peach roses and baby's breath. The attending bridesmaids were the bride's sister Miss Maureen Owen, and Miss Gail Gillespie, of Hawaii. Misses Marilyn and Denise Moore were the flowergirls. All the attendants wore white cotton eyelet dresses accented with blue and gold flower print. The attendants' bouquets were of yellow daisies. Mr. Derek Boyes, brother of the groom, was the best man with Messrs. Bob Peterson and Neil Sinclair as ushers. Master Kevin was the ringbearer for the double-ring ceremony.

Following a reception at Holyrood House, the couple left for a honeymoon on Vancouver Island. The couple are residing in Revelstoke.

Leach—Collins

A lovely summer wedding took place on July 3, 1976, in the Esquimalt United Church, Victoria, B.C., when Cynthia Elizabeth Elsie Collins, youngest daughter of L.CDR (Ret'd) and Mrs. Robert C. Collins, became the bride of Robert Allan Leach, eldest son of Mr. and Mrs. Robert Leach, Jr., all of Victoria.

The double-ring ceremony was officiated by Rev. P. D. Ross. Proceeding the bride to the altar were bridesmaids Gail Harper, Willa Forbes, and maid of honour Deborah Harper. The radiant bride entered the church on the arm of her father, who gave her in marriage. She had chosen for her wedding a traditional gown of silk organza, tiered skirt with a ruffled back and train. Her floor length veil was held in place by a wide band of tiny daisies. She carried a cascade bouquet of yellow roses, white carnations and baby's breath. The groom and his attendants chose identical suits in blue with complementary white ruffled shirts. His attendants were best man Mark Leach, and ushers Michael Turner and Roderick Forbes.

Following the ceremony the guests gathered in the Church Hall where they were received by the bride and groom's parents. The mother of the bride wore a floor length coral gown with white accessories, and the bridegroom's mother wore a floor length gown of pale green with white accessories. In charge of the Guest Book were Mr. and Mrs. J. D'Amico. At the dinner reception, the guests were seated flanking the head table which was centered by a unique heart shaped wedding cake flanked by candelabra and flowers. The toast to the bride was given by the brother-in-law of the bride Curtis Beaumont of Saskatoon, replied to by the groom. Toast to the bridesmaids given by Mark Leach. Telegrams of congratulations were read by the master of ceremonies Chris Rickettes. Of special interest and joy were the attendance of the groom's grandparents Mr. and Mrs. Robert Leach Sr., Mr. and Mrs. A Stockley; and the bride's grandmother Mrs. (H) Elsie Calvert, all of Victoria.

Guests from out of Victoria included Mrs. (E) Doreen Harris of California, Mr. and Mrs. Curtis Beaumont of Saskatchewan, Mr. and Mrs. B. Blaskz, Mr. and Mrs. Fred Cauvin, Mr. P. J. Webster, Mrs. (P. R.) Diane Collins with Rickie and Vickie, all of Alberta, Mr. and Mrs. Ernie Mattila with son Cole of Prince George and from Vancouver, Mr. and Mrs. Jack Friesen, Mr. and Mrs. Gerald Beaumont and family, Mrs. Karen Schuman, Mr. and Mrs. Jack Emberly and Mr. Malcolm Harper.

After the reception, the bride and groom left for a honeymoon on Vancouver Island. She wore for travelling a coral suit with beige accessories. The bridal couple will live in Victoria in their new home.

Davis—Rawcliffe

On August 28, 1976, Sheila Ann Rawcliffe and Wayne Arthur Davis, were joined in marriage in St. Andrew's Anglican Church, Sidney, B.C. The double-ring ceremony was officiated by Reverend Sansom.

The bride wore a Victorian riding ensemble of white brocade. The bolero jacket had three-quarter sleeves and a box pleat in the back which aligned with the pleat in the full length skirt. The blouse of blue print nylon, had a high collar and long cuffed sleeves. The bridesmaids wore an identical ensemble of blue polyester satin with matching blouses. All three wore white straw hats with narrow brims; the bride's was trimmed with white net, and the bridesmaids' with a sash of the blue print nylon. The bride designed and made the dresses for the wedding party and also for her grandmother.

The best man Mr. Ray Stewart from Vancouver, was the M.C. Miss Jo-ann Theaker of Sidney was the maid of honor. Evelyn Rawcliffe and Terry Metcalfe was also in the wedding party. The toast to the bride was made by Mr. Art Brierley of Kingston, Ontario. Other guests arrived from Prince Albert, Saskatoon, Youbou and Vancouver.

The reception was held at the Legion Branch No. 37.

Taylor—Pepper

Mr. and Mrs. John Pepper take pleasure in announcing the marriage of their daughter Susan, to Mr. Graham Taylor, son of Mrs. Rose Taylor of Victoria, and the late Mr. Archie Taylor. The wedding took place on September 6, 1976, in the Emmanuel Baptist Church, Rev. Norman Archer officiating. A string quintette and vocal solos were performed by friends of the family.

The bride was attended by her sisters Lois Mason and Connie Smith. Stuart Taylor was best man for his brother and ushers were Martin Taylor and Peter Mason.

A reception followed at the Oak Bay Beach Hotel where Cliff Pepper, uncle of the bride, proposed the toast.

Following a honeymoon up the coast Susan and Graham welcome friends at 2594 Penrhyn Street.

Curran—Jasper

On a lovely summer afternoon, July 31, 1976, Archdeacon C. E. F. Wolff united in marriage Maureen Dorothy, only daughter of Mr. and Mrs. W. D. Jasper, and Donald Gordon, younger son of Mr. and Mrs. R. B. Curran, Jr., all of Victoria. Beautiful arrangements of summer flowers decorated St. Luke's Anglican Church for the double-ring ceremony.

The radiant petite bride, given in marriage by her father, wore a traditional gown of Chantilly lace, featuring layer upon layer skirt, square neckline graced with pearls, and lilypoint sleeves. Her fingertip three-tiered veil misted down from a headpiece of Venice lace and pearls. A pearl heirloom pendant completed her ensemble. Her colonial bouquet was of yellow carnations, tiny peach roses and baby's breath. Bridal attendants were Cherlynn Seversen, Judy Jasper and Peggy Curran, all in aqua with small floral design. The dresses had short full sleeves, and V necklines. They wore white picture hats, floral necklets, and carried baskets of carnations and daisies. Best man was Dave Bacon and ushers were Bob and Jim Cox, all wearing white tuxedos.

The reception was held at the Racquet Club. Mr. Fred Seversen was Master of Ceremonies and also proposed the toast to the bride. Brenda Borden was in charge of hte Guest Book.

For going away, Maureen chose a cerise jumpsuit with white accessories. Mr. and Mrs. Curran are now residing in Port Alberni.

White—Gonsalves

The marriage of Jean Gonsalves to David A. White took place on September 11th, 1976 in Dorset, England.

The couple will live in Bristol until next summer when they plan to take up residence in Victoria.

Rates for publication of Wedding, Engagements and Anniversary notices with or without pictures, available on request from the Advertising Department. (Special forms to assist you in writing copy also available). Copy for weekend editions should be in the Victoria Press office no later than 5 p.m. the Wednesday prior to publication date.

BUSINESS OFFICE OPEN
8 a.m. to 5:30 p.m., Monday to Friday
(Closed Saturday and Sunday)

Anniversaries

Nott 60th

On October 7, 1916, Mr. and Mrs. Henry Nott of 650 Head St., Esquimalt, were married in Kidderminster Worcestershire England, and will celebrate their Diamond Wedding Anniversary on Oct. 7th this year. Mr. and Mrs. Nott came to Canada after the First War and settled in Penticton, B.C., moving to Victoria in 1940. Mr. Nott served with the Imperial Army in the First War, the Royal Canadian Engineers in the Second War, and the Federal Government until retirement in 1962.

Joining the couple to reunion will be their daughter Mrs. Dorothy Johnson of Penticton, and daughters and sons-inlaw Mr. and Mrs. N. Wells (Margaret) from Chilliwack, Mr. and Mrs. M. Thorsell (Barbara) from Powell River, their son Jim and daughter-in-law Isabel, who live in Victoria; also eleven grandchildren and four great-grandchildren. Other out of town guests will include Mr. and Mrs. Michael Thain, Kelowna, Mr. and Mrs. J. Nott from Clearwater, B.C., and Mr. J. Johnson, Calgary. For the occasion Mr. and Mrs. Nott will be receiving guests at their home 650 Head St. on Oct. 7th from 7-9 p.m. (No gifts, please)

A family dinner and reunion will be held at the Royal Oak Inn.

Bell 50th

Mr. and Mrs. Alex Bell recently celebrated their Golden Wedding Anniversary. They were married by the late Rev. Campbell on September 11, 1926.

Mrs. Bell wore a blue and amber gown, with gold orchid corsage, to welcome their many friends at an Open House held at their home. 130 friends attended to congratulate the couple including General and Mrs. G. R. Pearkes.

A buffet supper was enjoyed by 55 friends and family members. The buffet table was decorated with gold candles and bouquets of gold roses surrounding the 50th anniversary cake. Mr. Wes Bremner, the best man, proposed a toast to the couple.

Out of town guests included Mrs. Kate Haner, Mr. and Mrs. William Haner, Bill, Barry and Barbara, of Vernon, Mr. and Mrs. Ken Bell of Armstrong, Mr. and Mrs. Henry Stankiewicz, David and Stuart of Kamloops, Mrs. Jessie Montague of Penticton, Mr. and Mrs. N. Severide, Geoff and David of Langley, Mr. and Mrs. M. McClure of Surrey, and Mrs. H. Dohl of Vancouver.

Messages of congratulations were received from Prime Minister Trudeau, Lt. Governor Walter Owen, Premier W. Bennett, Charles Barber, MLA, Mayor Michael Young and cousins in England.

Mr. and Mrs. Bell left on September 14th to visit Mr. Bell's relatives and childhood friends in Falkland, Vernon, Armstrong, Kamloops and Clearwater.

Edna and Alex wish to express their heartfelt thanks to their wonderful family and friends who joined them in making their Golden Anniversary such a memorable occasion. Bless you all!

386-2121
Monday through Saturday
8 a.m. to 6 p.m.

CLASSIFIED ADVERTISING

Vancouver Island's Largest Shopping Centre in Print

386-2121
Monday through Saturday
8 a.m. to 6 p.m.

CLASSIFIED ADVERTISING RATES

All rates quoted are for insertion in both the Daily Colonist and Victoria Times.

Single Paper rates available on request.

REGULAR CLASSIFIED LOCAL RATE PRIVATE PARTY ONLY

1 or 2 days
12c per word per day
3 to 5 consecutive days
10c per word per day
6 consecutive days or more
9c per word per day

REGULAR CLASSIFIED LOCAL RATE COMMERCIAL ADVERTISING

1 or 2 days
15c per word per day
3 to 5 consecutive days
12c per word per day
6 or more consecutive days
11c per word per day

SEMI-DISPLAY LOCAL RATES

Any advertisement which varies from 6 pt. regular classified style shall be considered semi-display
14 agate lines per column inch
1 or 2 days
55c per agate line per day
3 to 5 consecutive days
50c per agate line per day
6 or more consecutive days
45c per agate line per day

NATIONAL AND OUT OF PROVINCE RATE

Regular Classified 15c per word
Semi-Display 60c per agate line
14 agate lines per column inch

BIRTH NOTICES

Up to 30 words $3.30
Each additional word 10c

DEATH NOTICES, MEMORIAL NOTICES AND CARDS OF THANKS

47.5c per count line per day

PRIVATE BOX NUMBERS

$2.75 except Help Wanted Advertisements, $4.40 which includes a Position Filled Advertisement.

Contract rates for local businesses available on request.

CLASSIFIED ADVERTISING COPY DEADLINES

REGULAR CLASSIFIED advertising may be placed in The Daily Colonist up to 5 p.m. the day prior to publication and in the Victoria Times up to 6:00 p.m. the day prior to publication.

SEMI-DISPLAY advertising may be placed in The Daily Colonist up to 12 noon the day prior to publication and in the Victoria Times up to 4 p.m. the day prior to publication.

CLASSIFIED SERVICE FOR DUNCAN COWICHAN VALLEY AND CHEMAINUS

Classified Ads phoned in to our Duncan office before 3:30 p.m. will appear in the following day's papers.

746-6181

TERMS OF PUBLICATION

The Victoria Press Ltd. shall not be liable for non-insertion of any advertisement beyond the amount paid for such advertisement.

In the event of an error occuring the liability of Victoria Press Ltd. shall not exceed the charge for the space actually occupied by the item in question.

All claims on error in publication shall be made within 12 hours thereafter and if not made shall not be considered. No claim will be allowed for more than one incorrect insertion not for errors not affecting the value of advertisement.

All estimates of cost are approximate. Advertisers will be charged with space actually used.

All advertising copy will be subject to the approval of the Victoria Press Ltd., who reserve the right in its sole discretion to classify, revise or insert copy furnished.

All advertisements must comply with the British Columbia Human Rights Act. This act states no advertisement may state or imply a preference, limitation or specification on the basis of an applicant's race, religion, colour, marital status, ancestry, place of origin, age; or sex (unless the matter relates to the maintenance of public decency AND prior approval has been obtained through the Human Rights Branch).

While every endeavor will be made to forward replies to box numbers to the advertiser as soon as possible, we accept no liability in respect of loss or damage alleged to arise through either failure or delay in forwarding such replies, however caused, whether by negligence or otherwise.

NOTICE OF COPYRIGHT

Full complete and sole copyright in any advertisement produced by Victoria Press Ltd. is vested in and belongs to, Victoria Press Ltd.; provided, however, that copyright IN THAT PART AND THAT PART ONLY of any such advertisement consisting of illustrations, borders, signatures or similar components which is, or are, supplied to Victoria Press Ltd. by the advertiser in the form of reproduction proofs, veloxs, engravings, etc., and incorporated in said advertisement shall remain in and belongs to the advertiser.

BUSINESS OFFICE HOURS

Monday to Friday
8:30 a.m. to 5 p.m.

PHONE DIRECT
386-2121
TO PLACE YOUR CLASSIFIED ADVERTISEMENT

CLASSIFICATION INDEX

VITAL STATISTICS
1 Births
8 Cards of Thanks

THE FOLLOWING SEVEN CLASSIFICATIONS ON THE LAST PAGE OF CLASSIFIED

305 Deaths and Funerals
308-A Cards of Thanks
309 In Memoriams
310 Funeral Directors
311 Monumentals
312 Florists
313 Miscellaneous

NOTICES
14 Announcements
15 Coming Events and Meetings
16 Catering, Banquets and Reception Rooms
17 Restaurants
18 Places to Visit
20 Lost and Found

EMPLOYMENT
21 Help Wanted — General
22 Office Help
23 Skilled Trades
24 Sales Persons and Agents
25 Teachers
26 Part Time—Temporary Help
30 Situations Wanted

BUSINESS SERVICES AND DIRECTORY
36 Business Services and Directory

PERSONAL SERVICES
33 Bands, Musicians and Orchestras
34 Pre-Recorded Music
40 Business Personals
43 Dancing
42 Education
71 Music Teachers
39 Personals
32 Trade Schools
38 Travel

MERCHANDISING
83 Aircraft
117 Antiques
78 Bicycles
80 Boats and Marine
65 Building Supplies
93 Cameras, Supplies and Photo Finishing
127 Chicks, Poultry, Hatching Eggs, Supplies
135 Farm Implements
60 Fuel
97 Furniture
120 Garden Supplies
99 Groceries, Meats and Produce
130 Heavy Equipment and Machinery
128 Livestock, Supplies and Events
100 Miscellaneous for Sale
103 Miscellaneous Wanted
109 Miscellaneous to Rent
77 Motorcycles
70 Musical Instruments
125 Pets and Supplies
96 Ranges, Stoves and Furnaces
92 Sporting Goods
115 Swaps
63 Timber
98 TV, Stereo, Radio Sales and Service
112 Wanted to Rent, Miscellaneous
116 Coins and Stamps

AUTOMOTIVE
155 Automobile Financing and Insurance
164 Auto Body and Painting
162 Auto Repairs, Service and Towing
168 Campers, Trailers and Motor Homes
166 Cars and Trucks Wanted
150 Cars for Sale
151 Sports, Import Cars
148 Lease Vehicles
169 Mobile Homes and Parks
149 New Car Directory
160 Parts, Accessories
158 Tires
154 Trucks, Buses and Vans
156 U-Drive and Auto Washing

ACCOMMODATION
185 Convalescent and Rest Homes
175 Hotels
178 Summer Homes, Cottages and Resorts
181 Tourist Accommodation

RENTAL
201 Apartments to Rent, Furnished
200 Apartments to Rent, Unfurnished
202 Furniture to Rent
203 Apartments Wanted
206 Duplexes to Rent
207 Duplexes Wanted to Rent
215 Halls, Warehouses, Stores and Offices to Rent
197 Housekeeping Rooms to Rent
199 Housekeeping Rooms Wanted
211 Houses to Rent, Furnished
210 Houses to Rent, Unfurnished
212 Houses Wanted to Rent
190 Room and Board
191 Room and Board Wanted
193 Rooms to Rent
194 Rooms Wanted
204 Shared Accommodations

FINANCIAL
155 Automobile Financing and Insurance
233 Mortgage Loans and Insurance
234 Mortgages for Sale
230 Personal Loans and Insurance
235 Wanter to Borrow

REAL ESTATE
260 Acreage for Sale and Wanted
240 Business Opportunities
241 Business Opportunities Wanted
247 Commercial or Industrial Properties
258 Condominiums and Townhouses
253 Country Homes and Properties
270 Exchange Real Estate
290 Farms for Sale and Wanted
263 Garages for Sale, Rent, Wanted
293 Gulf Island Properties
250 Houses for Sale
265 Houses Wanted to Buy
295 Listings Cancelled
268 Listings Wanted
271 Lots for Sale
294 Mainland and Out-of-Province Properties
273 Property for Sale
274 Property Wanted
244 Revenue Property
245 Revenue Properties Wanted
285 Up-Island Properties
256 Waterfront Properties
300 Churches

SUBSCRIPTION RATES

Wherever carrier service is maintained, $4.00 per month.

By mail — Canada, $5.00 per month, $14.50 per 3 months, $28.00 per 6 months, $55.00 per year.

Outside Canada, $12.00 per month, $35.00 for 3 months, $70.00 for 6 months, $132.00 per year.

SATURDAY TIMES ONLY
SUNDAY COLONIST ONLY

Canada, 35 cents per copy, $18.00 per year.

Outside Canada, 60 cents per copy, $30.00 per year.

CIRCULATION REPRESENTATIVES

Duncan, Chemainus—Mr. HILTON HOLT 746-6181
Nanaimo 753-2766
Lake Cowichan 749-3156

United States Representatives
MATHEWS SHANNON and CULLEN, INC.
New York, Boston, Chicago, Detroit, Philadelphia, Pittsburgh, Cleveland, Syracuse, Charlotte, Atlanta, Cincinnati.

PAGE REPRODUCTIONS OR MICROFILM COPIES OF COMPLETE PAPERS AVAILABLE FOR ALL PAPERS PUBLISHED
PHONE 382-7211, LOCAL 276

1 BIRTHS

BAWTINHEIMER—Dave and Marlorie (nee Batstone) are happy to announce the birth of their first child Lisa Mary, 8 lbs. 1 oz., born in Salmon Arm, B.C. on Sept. 14, 1976. Proud grandparents are Mr. and Mrs. Cliff Batstone and Mr. and Mrs. Ernie Bawtinheimer.

CLARKE — Born to Keith and Sandra, a boy, Andrew Keith, 7 lbs. 8 oz., on September 27th, 1976. Sincere thanks to Dr. D. Horton and R.J.H. Maternity Staff.

HOLYOAK — Born to Len and Joanne (nee Fogden) on Sept. 25, 1976 a girl, Lauren Lynn, 7 lbs. 6½ ozs. A sister for Jason. Thanks to Dr. D. W. Madill and Maternity Staff.

HUUMONEN — John and Mary are proud to present Lisa Danielle, 7lbs. 11 oz. on September 24, 1976. Special thanks to Dr. Morin and maternity staff at Royal Jubilee.

McMURRAY—Born to Fred and Rosemary (nee Fogden) on Sept. 25, 1976, at Royal Jubilee Hospital, a girl, Kara-Lee, 6 lbs. 4 ozs. A sister for Kevin. Thanks to Dr. Madill and Maternity Staff.

MATTHEWS—Mike and Lynne (nee Fox) proudly announce the long-awaited arrival of their beautiful son, Craig Michael, 9 lbs. on Sept. 30, 1976. Much to the relief of many eager relatives and friends. Proud great-grandmothers are Mrs. M. Sands and Mrs. E. Ledgerwood. Special thanks to Dr. Gough, Ginny Izard, and maternity staff at Royal Jubilee Hospital.

DEATH and FUNERAL ANNOUNCEMENTS DIRECTLY FOLLOWING CLASSIFIED

14 ANNOUNCEMENTS

V.I.C.B.S. BIRD DISPLAY DRAW. Cockatiel and cage won by Mrs. Morely, Brock Street. Pictures won by Mr. Reynolds, Linwood Avenue.

15 COMING EVENTS and MEETINGS

DOLPHIN FOOTBALL
BINGO MOVING!!
Esquimalt Legion
Admirals Rd.
EVERY SUN. NITE
6 Cards $2
Early Bird Games
6:30 p.m.
Regular Games 7 p.m.
5 Extra Games
25c per card
Good Neighbor Games
Free Bus to Town
Proceeds in Aid of
Minor Football

OAK BAY LIONS BINGO
SAT., OCT. 2—7 P.M.
O.A.P. HALL
1600 GOVERNMENT ST.
DOORS OPEN 6 P.M.
Admission $1
6 CARDS $2
EXTRA 5 GAMES
25c A CARD
GOV'T. LICENSED
PROCEEDS TO CHARITY

REGINALD STONE and SOUND OF MUSIC SALES LTD.
Presents
DON KINGSTON
of
CONN ORGAN CO.
IN CONCERT
Empress Hotel Ballroom
WED., OCT. 6
8 P.M.
Complimentary Tickets at
1517 Quadra 383-0239
PLAN TO ATTEND!

BINGO
GORGE SOCCER BINGO
EVERY MONDAY
ST. JOSEPH'S HALL
745 W. BURNSIDE
479-7413
FIVE EARLY BIRD GAMES, 7 P.M.
20 Games
Good Neighbors and Bonus Games
$20 - $25 Games
Plus min. Jackpot $100
5 Extra Games

CRAIGDARROCH CASTLE
1050 JOAN CRESCENT
Weekdays, Sats. 9 a.m.-9:15
Sundays 9 a.m. - 8:15 p.m.
Donations to Castle Society for Restoration.
Please be generous; the Castle depends on you.

Men's Hearts (are) failing them
For fear, and for looking
After those things which are
Coming on the earth
Luke 21-26
Does this apply today?
Why not re-assure your heart by taking part in a Bible reading Circle
Starting Oct. 4, 7:30
211 Cook St.
Information 479-3946

FOR YOUR GROUP OUTING
Charter a B.C. Hydro bus
THE FUN WAY TO GO
39 to 53-passenger
DELUXE COACHES FOR LONG DISTANCE TRIPS
PHONE 382-6161

BINGO
Non-status Indians, Langford Legion, Station Rd., Monday, 7:30 p.m. Early Bird Games start at 7.
NO GAMES LESS THAN $25
6 cards $2. Extra cards 25c. Everyone welcome.

SONS OF NORWAY LEIF ERIKSEN, Klott Kaker dinner, $3.50, October 16th, 6-7:30 p.m. 1110 Hillside, advance tickets before October 12th. 598-7030, 479-4964. Everyone welcome.

15 COMING EVENTS and MEETINGS

ARMY, NAVY AND AIRFORCE
BINGO EVERY SUN.
1600 QUADRA ST.
THE QUADRA REC. CENTRE
GROUND LEVEL FLOOR IN USE
5 'EARLY' BIRDS 6:30 P.M.
20 MAIN GAMES
1st JACKPOT $100
2nd JACKPOT $200
NO GAME UNDER $200
5 EXTRA GAMES
FREE BUS TO TOWN
IN AID OF JUVENILE SPORTS
VETERANS' BENEFITS
SENIOR CITIZENS' HOUSING

GREATER VICTORIA ANIMALS Crusaders annual membership meeting, Tuesday, October 5, 8:00 p.m., SPCA Hall, Burnside and Napier.

MYSTERY TOURS
Leaves V.I. Coach Lines depot every Sunday at 1:30 p.m. Return 5 p.m. $4.50 includes tea. 385-4411.

REGULAR SATURDAY OLDTIME dance, 9-12, Columbian Orchestra, St. Albans Hall, coffee. 479-8803.

20 LOST and FOUND

$50 REWARD FOR INFORMATION leading to the recovery of 13' O'Day Super Swift Sailboat (sunfish sailing surfboard type.) Missing from mooring in Telegraph Cove, Blue deck, white sides, copper bottom, red, white, blue sail. Phone 477-5469.

LOST: WALLET IN OR NEAR Esquimalt Bowling Alley, September 26. Reward for return of wallet and contents. 383-3493 after 5.

PLEASE
REWARD $100 — HELP ME find my ring "TRADITION", 10-karat white gold, amethyst, 2 diamonds, from A & W Esquimalt office. Mail to A & W Esquimalt.

LOST: BULOVA WRIST WATCH, on Thursday in area of Oak Bay Avenue, St. David, Transit Road and/or in Hedge along Windsor Street. Finder phone 598-4711.

LOST: EARLY SEPT., ON GORDON Head Rd., near University, one Dunlop tennis racquet. Reward offered. 477-4761.

REWARD FOR RETURN OF steel framed glasses, pink Dr. Bowman case, lost between Fairburn school and YMCA. 477-3609.

LOST: BLACK VELVET BLAZER at Hairodynamix Beauty Parlor on Thursday morning, September 30th. Phone 592-4339.

MISSING FROM CEDAR HILL Secondary school, dark blue Apollo 10-speed, serial No. 23963. 477-7335.

LOST: SMALL FEMALE SIAMESE cat, Oldfield-Walton Place area. 658-5888.

LOST: BLOND, MALE AMERICAN cocker spaniel, near Empress Hotel. Reward: $100. 386-9956.

FOUND: BLACK AND GINGER kitten wearing collar and bell, Tillicum-Burnside area. 383-6866.

LOST, LADY'S WATCH, INSCRIPTION, downtown, Sept. 30. Sentimental value. Please call 477-3400.

LOST: SILVER GREY TABBY cat, Male. Oak Bay Junction area. 598-6295.

FOUND: SMALL LONG-HAIRED grey dog alongside Lochside school. 658-8275.

FOUND ON DALLOS RD., SMALL grey female cat. 382-9537.

FOUND: WATCH IN ESQUIMALT Lagoon, Sunday. 478-4459.

21 HELP WANTED GENERAL

ADVERTISEMENTS IN THIS CLASSIFICATION MUST COMPLY WITH THE BRITISH COLUMBIA HUMAN RIGHTS ACT

PROVINCE OF BRITISH COLUMBIA
requires
TRAINING OFFICER
(Technician)
VICTORIA
$1,306-$1,596

The Department of Highways, has an immediate opportunity in the Training and Safety Branch for a person to assist in the development and administration of the Highway Technology Training Programs; to develop course outlines, co-ordinate format, content and preparation of course materials by other writers; to assist in scheduling and organizing training sessions; to maintain student progress records, and perform other related duties. Requires Secondary School graduation or equivalent, plus additional training in Mathematics and Engineering Principles; preferably, a diploma from a recognized technical institute in Civil Engineering or Surveying; seven years' experience in the technical field of highway development and maintenance, preferably combined with sufficient experience in the area of training to develop appropriate courses.
Canadian citizens are given preference.
Obtain applications from the Public Service Commission, 544 Michigan St., Victoria V8V 1S3 and return by October 13, 1976.
COMPETITION NO. 76:1125A.

Avon Calling
CHILDREN BACK TO SCHOOL?
Turn those spare hours into dollars. Sell AVON'S Christmas gift line to neighbors. Call now: Miss Binder
384-7345

CAN WEST BUILDING MATERIALS LTD.
Experienced shipper and yard man for new and expanding lumber yard. Will pay well depending on experience and ability. Replies to 479-2526 or 478-5309.

LOCAL DAIRY REQUIRES sales person for home service route, must be self-starter and enjoy meeting the public. Salary plus commission with good fringe benefits. Apply Victoria, P.O. Box 426.

EXPERIENCED BUILDING MAINtenance person required for housekeeping duties in modern downtown condominium. Please reply in writing to the Savoy Council, 777 Blanshard St.

REQUIRED, MERCHANDISE manager for large retail store, please send resume and references. Will be responsible for buying and staff employment. Reply to Victoria Press, Box 479.

DRAPERY SEAMSTRESS
Must have experience, good working conditions, company benefits. Apply 468 Burnside East. 386-2418, ask for Jean.

SALES PERSON TO WORK WITH photographer; original idea. Unlimited monefary possibilities. Full-time or part-time. Paco Photography, 479-6033.

21 HELP WANTED GENERAL

SUPERVISORY DRAFTSPERSON

A Victoria-based firm of Consulting Civil Engineers requires a senior supervisory draftsperson capable of supervising a staff of six or seven draftspersons.

This is a senior position requiring 10 to 15 years of drafting experience in the civil engineering field, particularly in waterworks, structures, sewage treatment facilities, structural and subdivision type projects. Previous supervisory experience is a requirement.

The successful applicant will be expected to check drawings, provide supervision and carry out detailed drafting projects, as well as assist the Chief Draftsman.

Salary will be commensurate with experience.

Please forward resume with details of salary required to
Chief Draftsman,
Ker, Priestman and Associates Ltd.,
400-880 Douglas Treet,
Victoria, B.C. V8W 2B7

BOYS-GIRLS OR ADULTS
Here is an opportunity to earn yourself substantial monthly profits ranging from $60 to $110 for approximately one and a half hours of your spare time in the morning hours delivering the Daily Colonist.
Applications are now being accepted for compact routes coming available in the Esquimalt, Gorge and Burnside areas.
For further information and immediate attention contract Mr. Fox, Colonist Circulation, 383-4111.

TELEPHONE SALES
Interesting position for experienced self-motivated individual. Duties include telephone and counter sales. Typing required.
Good salary with commission plus benefits.
Apply in writing to manager:
COIT HALLMARK
468 Burnside E.

WORK WITH TEENS
Specialized Receiving Home Parents Needed
—Provide parenting for 1 child in your home
—6 week maximum stay for each child
—Enjoy support of a specialized child welfare team
—Financial terms available upon enquiry
Inquire: Brian Blood, Receiving and Assessments Services, Dept. Human Resources, 598-5121 (9:30-4:30 weekdays).

CANADA ENTERTAINMENT Agencies Ltd., exciting opportunities for outgoing people with the following qualifications: models and escorts, must be of age, attractive and good personalities. For information phone 388-6275, pager 391, ask for Linda. Leave name and number where you can be reached.

HOLIDAY HOSTS AND ESCORT SERVICE requires professional ESCORTS for part time employment. Must be over 20 yrs. of age and have completed high school. For more information and interview call between 3 p.m. and 7:30 p.m. Mon.-Thurs. 388-6275 Pager 2930.

LIVE-IN HOMEMAKERS
Opportunities for semi-retired ladies to help their local communities. Your experience needed by HEALTH CARE SERVICES UP-JOHN LIMITED. Call us at 388-6639 Monday - Friday, 9-4:30.

EUROPEAN HEALTH SPA HAS immediate openings for full-time and part-time instructors, must be mature, out-going, enthused, and have a good figure. Apply in person at 1370 Hillside between 1 and 5 p.m.

MORNING CLERK REQUIRED for Tunnel News. Hours from 6:30 a.m.-11 a.m., 5 days a week. Honesty and pleasantness are a must. Call 383-0024 or apply 644 Yates.

WIDOW URGENTLY NEEDS BAbysitter, Cordova Bay area for 2 school age children and delightful 2 year old. Hours from 8:15 a.m. to 6:00 p.m., car a necessity. 658-8945 after 6 p.m.

PLAYMATE FOR OUR ONE-year-old daughter, Tuesday and/or Thursday, 2-4 hours, our home. Or ideally, exchange child care, your home and mine, if suitable. 592-3942.

SALESPEOPLE REQUIRED, EXperience preferred. Must have car, and capable of lifting portable colour television sets. Commission sales. For appointment only, phone 656-7012.

EXPERIENCED FOOD AND beverage manager required by full facility hotel. Minimum five years experience. All replies held in strict confidence. Victoria Press 454.

PART TIME HOUSEKEEPER over 40 with references, very responsible, small family, $4 per hour starting middle October. Victoria Press, Box 443.

HOMEMAKER NEEDED, 1 month from October 19th. Care for 2 boys, 13 and 15. One friendly doggy and house. References preferred, 479-3028 after 6 p.m.

EXPERIENCED WAITERwaitress for specialty restaurant. Apply 732 Johnson between 10:30-11:30. Only experienced need apply.

CENTURY INN IS TAKING APplications for cocktail lounge staff. Apply Tuesday through Thursday, 2 to 5 p.m. Wage range $5.30 to $6.41 per hour.

WANTED 2 PERSONS, ONE EXperienced foreman and climber, one experienced ground man. Married preferred. Victoria Press, Box 472.

NIGHT WATCHMAN WANTED, minimum wage, please give resume of past work experience and reference. Apply Victoria Press, Box 247.

LADY OR GENTLEMAN TO live in to help nurse elderly gentleman and assist wife in household duties. Some nursing experience an asset. Phone 592-6530.

SALES CLERK REQUIRED FOR part time employment in Ladies Wear Store. Apply in writing stating previous experience to Victoria Press Box 418.

WANTED EXPERIENCED PART time sales clerk. Apply in person. Closed Sun. and Mon. Dutch Bakery and Coffee Shop, 718 Fort St.

WILL BABYSIT MY HOME, fenced in yard, experienced, Esquimalt area. 384-7078.

RETIRED COUPLE TO CAREtake at Youbou Cowichan Lake. Year round. 598-2994.

WAITRESS-WAITERS WANTED, experienced, apply in person, Mel Rose Cafe. 622 Yates St.

EXPERIENCED COOK, WANTed. Apply in person, Mel Rose Cafe. 622 Yates, St.

HOUSEKEEPER, LIVE IN, FOR Christian lady and gentleman. Suite and wages. 658-8028.

BABYSITTER REQUIRED, MY home, Vic West area, Monday-Friday. Phone 383-7249 after 6 p.m.

EXPERIENCED COCKTAIL waitress wanted, evening work. 9-2:30 a.m., 385-1031.

WILL BABYSIT IN MY HOME, 8-5, 5 days a week. Call 386-0580.

HAIR STYLIST WITH EXPERIence, part-time. Evenings. 598-3476.

PART TIME SALES CLERK. 1807 Fort St. Phone 384-5543.

21 HELP WANTED GENERAL

Woodward's

RAYMOND SALON REQUIRES HAIRSTYLIST
Work in air conditioned salon, all benefits. For appointment phone Mrs. Braidwood at Raymond Salons, 386-3322.

NATIONAL FLOOR COVERING Distributor requires a full time sales rep. for Vancouver Island territory. Victoria residents preferred. Position offers attractive base salary, bonus incentive, plus full range of company benefits. Company car and travelling expenses supplied. Experienced in the flooring industry an asset but, all successful sales persons will be considered. Please reply in writing to G. E. Shnier Company, 3532 Foster Ave., Vancouver, V5R 4X3.

CARETAKER REQUIRED FOR 38-Suite Co-op Apartment at 373 Burnside Road E. All residents are persons over 40. A two-bedroom suite has been reserved for the Caretaker. Salary and benefits are consistent with Provincial guidelines. Applicants should submit resumes in writing by mail to:
WASHINGTON CO-OPERATIVE HOUSING ASSOCIATION,
C/O No. 702-1175 DOUGLAS ST. STREET

OPEN HOUSE FOR WOMEN
Canada Manpower Centre
810 Fort St.
Oct. 6, 1976
4-9 p.m.

PART TIME CASHIER POSITION available. New attractive premises. Monday and Tuesday 10 p.m.-6 a.m. Starting hourly rate $3.25. If desired additional nights can be worked adjoining 24 hr. Shell gas bar. Please apply in person 2-5 p.m. Mr. Lock, Coffee Macs Enterprises, 617 Gorge Road East.

COLOR YOUR WORLD
Requires a Manager for our Sidney Retail — Wholesale Paint and Wallpaper store. Good salary commensurate with experience. Good health and sickness benefits. Apply in confidence to Color Your World, 479 East Burnside, Victoria or phone Mr. Lock at 386-6285.

CLOCK REPAIRMEN NEEDED Internationall famous floor clock company needs servicemen part-time to install new clocks in consumers' homes and handle minor repairs. Easily handled after work and on weekends. Interested and qualified persons contact: Ridgeway Clocks, Ridgeway, Virginia, 24148, U.S.A., Attn: Davis.

IMMEDIATE REQUIREMENT for security personnel for door control in private club. Full time evening and weekend shifts. Mature person preferred, must be bondable. Submit resume stating salary expected to Victoria Press, Box 453.

DEMONSTRATORS REQUIRED for large condominium development, must be presentable and willing to meet public. Some typing ability required, hours of work 1 to 8 5 days a week. Phone Mr. Sproule or Miss Erhard at 386-7753 between 11 and 1 p.m. only.

WANTED QUALIFIED HEAVY duty truck parts person for International and Pacific truck dealership in Nanaimo. Salary commensurate with experience. Full company benefits. Apply to Wayne Ohlhausen, 2230 McCulloch Road, Nanaimo, B.C. or call 758-5217.

IFE INSURANCE COMPANY equires part-time steno, urgently. ould lead to permanent position. Minimum four hours a day, Monday to Friday. Please phone 479-8214.

I HAVE 1½ YEAR OLD SON who would love a playmate, Monday mornings from 9-12. Fenced in yard preferred. Maximum 4 children please. Oak Bay area. I have transportation. 598-4373.

EXPRIENCED MATURE PERson to babysit our adorable 8 month old son in your home. Vic West area. Full time day position. References require.d 386-1602 after 6 p.m.

WANTED BABYSITTER MY home (Cordova Bay) for six month old twin girls. Mornings only, semi regular basis. Non-smoker preferred. 658-1107.

DRAPERY SEAMSTRESS WANTed. Must be experienced. Part-time, could be full-time. Apply to Imperial Draperies. 3639 Shelbourne Street, 477-1611.

COUPLE FOR COOK AND MAINtenance at small youth camp, Victoria area. Accommodations included, salary negotiable. Reply to Victoria Press Box 461.

MIDDLE-AGED, MARRIED COUple. Live in, quiet, sober, progressive handy man, wife. Kind contented, thrifty. Phone 746-5820, 748-5820.

SERVICE STATION MANAGER wanted for month of October. Salary negotiable. Please apply at 1518 Fairfield Rd., 598-6611.

MANAGER NEEDED FOR FOUR small apartments. Gonzales Bay, good shopping and transportation rent allowance. 598-4071.

WANTED, QUALIFIED HAIRdresser, $175 week guaranteed, plus commission. 592-1115, 384-7040 after 5.

GARDENER, FULLY EXperienced with references, 3½ days weekly, power equipment, $5 per hour. Victoria Press, Box 442.

WANTED COUPLE AS DONS for Christian residential program at the Bishop Cridge Centre. 384-8058.

PERSON REQUIRED FOR parts and front counter duties for small and major appliance shop. Victoria Press Box 459.

WANTED IMMEDIATELY, BABYsitter occasional evenings, over 16 please. Quadra-Hillside area. 384-6379.

MATURE PLEASANT PERSON to train as pizza cook. Apply in person, main office, 858 Esquimalt Road.

WAITER-WAITRESSES NEEDED for evening shift. Only experienced persons may apply in person to 1021 Pandora.

LOVING DAYCARE REQUIRED Immediately for two small children, my home. Tattersall area. 385-4225 after 5.

LIVE-IN HOUSKEEPER-COMpanion for lady. Modern. waterfront bungalow in city, close to bus. Victoria Press. Box 449.

EXPERIENCED BAKER AND pastry baker. Immediately. Courtenay Bakery Box 3218, Courtenay. Phone 112-334-4234.

EXPERIENCED SALES CLERK for jewelry store required. Please state qualifications. Reply Victoria Press, Box 455.

HEAD WAITRESS-WAITER, PERmanent, evening, French Restaurant, full time. Minimum 2 years formal service. 382-0033, 9-5.

DOWNTOWN HOTEL REQUIRES housekeeping staff. Reply Victoria Press, Box 468.

BRICKLAYERS WANTED
Only journeymen or capable apprentices need apply. 477-1454.

LIVE-IN BABYSITTER, 5 DAYS per week, exchange for free room and board. 478-7942.

BABYSITTER WANTED, LANGford Lake area, our home preferred, 478-1434.

VANDA BEAUTY COUNSELOR has openings for counselor in Gordon Head area. 383-7474.

BABYSITTER WANTED IN TOLmie School area. Call 386-2068, after 6 p.m.

THINKING ABOUT XMAS? Guaranteed weekly wages with Celebrity Jewels. 478-4454.

21 HELP WANTED GENERAL

PROVINCE OF BRITISH COLUMBIA
requires
PHYSIO and OCCUPATIONAL THERAPISTS
New Westminster

The Department of Human Resources offers the following career opportunities at WOODLANDS SCHOOL, a large residential institution for the mentally retarded:

PHYSIOTHERAPIST — Quote Competition No. 76:1609
To be in charge of the Physiotherapy Department; to assess residents for hospital treatment, or treatment by other agencies; to participate in, and maintain a high standard of patient care.
Qualifications — Registered in Part I of the Register of the Association of Physiotherapists and Massage Practitioners and have had considerable professional experience, preferably including some experience in supervisory duties.
Salary — $1,244-$1,511

OCCUPATIONAL THERAPISTS HEAD O.T. — Quote Competition No. 76:1606
Requires considerable experience subsequent to formal training, plus leadership ability.
Salary — $1,274-$1,490

STAFF O.T. — Quote Competition No. 76:1607
To be one of three Staff Occupational Therapists. Requires, preferably, some experience subsequent to formal training.
Therapy is provided on an intensified individual and group basis to the mentally retarded, cerebral palsy, and the multiply-handicapped (blind, deaf or emotionally disturbed).
Qualifications (O.T.) Applicants require a degree or diploma from either a recognized university or approved school of Occupational Therapy or Rehabilitative Medicine. Persons interested in part-time employment are also invited to apply.

Canadian citizens are given preference.
Obtain applications from the Public Service Commission, Valleyview Lodge, Essondale V0M 1J0 OR 544 Michigan Street, VICTORIA V8V 1S3 and return to ESSONDALE by October 20, 1976.

PUBLIC HEALTH NURSE
Community Mental Health Centre
NELSON
$1,395-$1,608

The Mental Health Programs, Provincial Government, has an immediate opportunity for a qualified person to function as a member of the multi-discipline mental health team in providing diagnostic, assessment, treatment, consultation and education services to the community; also, to act as a collaborator for treatment goals and assessment of patients and families; to conduct individual, marital and group therapy, and liaise with members of Government, the community and allied agencies. Requires registration as a Nurse in B.C. and, preferably, a Master's degree in Nursing, with emphasis in the behavioural sciences and/or community mental health; extensive experience and skill in family and marriage therapy.
Canadian citizens are given preference.
Obtain applications from the Public Service Commission, Valleyview Lodge, Essondale V0M 1J0 OR 544 Michigan Street, Victoria V8V 1S3 and return to ESSONDALE by October 13, 1976.
COMPETITION NO. 76:1550.

SUPERVISOR OF HOUSEKEEPING SERVICES
Applications are invited for the position of Supervisor of Housekeeping Services. The successful applicant will be responsible for the maintenance of a clean and sanitary hospital environment. The individual will be responsible for the organization, co-ordination and supervision of the Housekeeping Staff and will be reporting directly to the Director of Plant Services.

Previous hospital and supervisory experience necessary. Product knowledge essential.

Prince George is a young community of 75,000 which is located in a vast outdoors recreational area.

Prince George Regional Hospital consists of 340 Acute Care Beds and 22 Extended Care Beds.

SALARY: $16,000 to $18,000 per annum

Apply in Writing to:
Director of Personnel Services
Prince George Regional Hospital
2000—15th Avenue
PRINCE GEORGE, B.C.

DALMYS (CANADA) LTD.
Store Managers
The Company: Our chain of ladies' fashion stores has immediate openings for store managers in Vancouver.

We are a progressive company which is expanding very rapidly.

The Candidates: Should be aggressive individuals with a flare for fashion. Must have experience in managing high-volume stores. Applicants must be willing to relocate in Vancouver.

The Salary: Excellent. Commensurate with experience.

The Benefits: Full range of company benefits including medical and dental plans.

Please apply with full resume to:
DALMYS CANADA LTD.
MISS K. ADRIAN
BOX 10161, 701 WEST GEORGIA
VANCOUVER, B.C.
689-8531

UNISEX MODERN HAIRstyling needs urgently, hairdressing professional or apprentice. High paid percentage. Apply in person to Unisex Modern Hairstyling, Hillside Mall or phone 595-0633.

OUR TODDLER WOULD LIKE A playmate. Would like to exchange babysitting one day a week; prefer Esquimalt area, but not essential. Phone 383-6702.

REQUIRED IMMEDIATELY, EXperienced short order cook. Apply in person between 3 p.m. to 5 p.m. weekdays. Red Lion Motor Inn, 3366 Douglas Street.

PAUL'S MOTOR INN
Is accepting applications for full time chamber persons. Apply 1900 Douglas, between 12 noon-2.

WANTED, RETIRED NURSE TO live with mature lady in Langford area in exchange for free accommodation. 642-3786.

WANTED: EXPERIENCED TAXI drivers. Part or full time shifts. Must have Class "4" and Chiefs permit. 386-7768.

WANTED: RELIABLE BABYSITter close to 1054 Goldstream for two small children, $1 an hour, mostly nights. 478-6780.

EXPERIENCED HAIRDRESSER required full or part-time for salon in Cordova Bay area. Phone 658-5914 or 383-4606.

Housekeeper for 1 person. Small furnished apartment provided. Easy position. 598-3689.

SELL IT THROUGH CLASSIFIED

22 OFFICE HELP

ADVERTISEMENTS IN THIS CLASSIFICATION MUST COMPLY WITH THE BRITISH COLUMBIA HUMAN RIGHTS ACT

CREDIT UNION TELLER
If you are a bright person who wants more out of a job than just a good salary, this will be of interest to you.

Our tellers do more than accept the deposits. They sell many of our services and assist members with smaller problems. Every teller has the opportunity to advance to positions in our services and accounting departments.

Our employees are a congenial group of people working as a team to create a good environment for our members and employees.

Policies and procedures are set in co-operation and consultation with every staff member right up to the level of the board of directors.

Send a short resumé to Mr. H. Faerber, Victoria Provincial Government Credit Union, 547 Michigan St., Victoria, B.C., V8V 1S5. Every applicant will be contacted by phone or letter.

School District No. 61
(Greater Victoria)

Clerk-Stenographer
Salary range: $711 to $772 monthly, plus COLA

Applicants for this position must have high school graduation or equivalent educational standing, considerable experience in performing stenographic work, including the ability to take and transcribe dictation. Postion offers full range of fringe benefits.

Application to be made at the Personnel Office, 3128 Foul Bay Road, Victoria, B.C., up to 4:30 p.m. on Wednesday, October 6, 1976.

HELP WANTED
Secretary to the President. Reliable, aggressive person who is free to travel approximately one week a month, visiting sub-offices across Canada. Remainder of time Victoria. Primary requirements: shorthand, executive typing ability, grammerical aptitude to improve wording dictated, some knowledge of bookkeeping, accounting procedures, legal terminology, digital electronics terminology and keen desire to administer other required. Starting salary $850 rising to $15,000 yearly income bracket depending upon qualifications, performance attitude. Confidential interview — Mr. Patterson, 382-5621.

ARE YOU LOOKING FOR A CHANGE?
we require an experienced

24 SALES PERSONS and AGENTS

REAL ESTATE

Are you a licensed realtor looking to join a successful firm? If so contact Wall and Redekop. We have a training program that is tops with a full time training instructor on staff in the office. Numerous employee benefits are available like: Gas discounts, disability insurance, life insurance, plenty of free parking and attractive office space. Tremendous selling tools such as interim financing at 6%; house trade program; excellent referral arrangements and a name and reputation that is known so you don't have to stop and explain who you are when you knock on a door. Look to a firm where there is possibility of advancement: Homefinders, Wall and Redekop.

BILL FIFE
386-2911
Wall & Redekop Realty Ltd.

CAREER OPPORTUNITY

A leading and fast growing Canadian Financial Company is looking for three salespersons. Not high pressure — but rather an earnest person who will welcome a permanent position and an exciting career with management opportunities. Sales experience and the ability to meet and talk with business leaders an asset.

A salary of up to $1,500 per month, plus fringe benefits for 30 months is guaranteed, along with a comprehensive training in the marketing of our product, should you qualify.

Perhaps you are ready for a change? Investigate! In requesting an interview please include a brief personal history. All replies strictly confidential. Box 4246, Station "A," Victoria, B.C. V8X 3X8.

mann
T. L. Mann and Associates Ltd.

T. L. MANN
AND ASSOCIATES LTD.
Has room for three experienced realtors. If you've been looking for a professional atmosphere, private separate offices, good commission splits and free parking, call Ken Mann to discreetly discuss your interests and ours. Days or evenings
598-5144

SALES OPPORTUNITY
Boyle Midway (Canada) Ltd., manufacturer of well known heavily advertised brands — Aerowax, Sani-Flush, Sani-form, Easy Off, Oven Cleaner, Zero, 3-In-One Oil, Wizard Air Fresheners — requires representative.
Territory — Vancouver Island. Sales experience desirable. Interested in career with fast growing company.
We provide: Base salary plus incentive plans. Company car. Full expenses. Pension Plan. Health and Accident Insurance. Reply to: Mr. C. B. McIlhargey, 927 Derwent Way, Annacis Island, New Westminster, B.C.

FREDDY STARKE
Extends a special welcome for realtors to join Castle Properties. Why not enjoy freedom of advertising, a friendly office atmosphere, deluxe executive type offices, pleasant coffee room, one of the highest commission splits in the industries up to 90/10 many fringe benefits plenty of FREE PARKING. Immediate revolving Draw Account. Drop in for a coffee anytime or call me for a confidential talk. Freddy Starke, 386-6164 anytime or 479-3866. 2541 Empire Street, corner Haultain and Empire.

MORTGAGE OFFICER
WELL ESTABLISHED LOCAL MORTGAGE OFFICE REQUIRES MATURE CAREER ORIENTED PERSON WITH RELATED EXPERIENCE. REPLY IN CONFIDENCE TO BOX 469.

LICENSED REALTORS
Real Estate licensed sales persons are invited to join our popular, well established company. Phone me for a confidential interview at JACK MEARS OAK BAY REALTY LTD — GIBBY McLEOD at 598-3344.

SALES AGENTS
TO COVER EXISTING ACCOUNTS on Vancouver Island. Ideal as a second line. Room to develop. Top commission. Must be well connected in food and drug trade. Reply to Victoria Press, Box 451.

AUDIO SALESPERSON REQUIRED. Must have thorough knowledge of audio field. Send full resume to Victoria Press, Box 431.

25 TEACHERS

ADVERTISEMENTS IN THIS CLASSIFICATION MUST COMPLY WITH THE BRITISH COLUMBIA HUMAN RIGHTS ACT

CHRISTIAN DAY SCHOOL REQUIRES teacher for Grade 7. Mornings only. For further information contact Principle of Saanich Christian School at 479-1555 or 384-7404.

26 PART TIME or TEMPORARY HELP

ADVERTISEMENTS IN THIS CLASSIFICATION MUST COMPLY WITH THE BRITISH COLUMBIA HUMAN RIGHTS ACT

RELIABLE BABYSITTER REQUIRED immediately, some late nights, transportation needed. Vic West area. Phone 386-6259 during the day.

WANTED IMMEDIATELY, Mature kindly lady as companion-housekeeper for disabled lady, few hours each day. 388-4702 after 5 p.m.

PART-TIME HAIRDRESSER REQUIRED for downtown shop. No evenings. 9-3 daily, 5-day week. Call 385-3389.

BABYSITTER WANTED, MY home, Saanichton, for 2 children, approximately 4 hours daily, starting at 3:30 p.m. 652-4284.

BABYSITTER FOR FOUR-month-old, 2:30-6:30 p.m. Three days per week. My home, Brentwood, 652-4170.

RELIABLE OCCASIONAL EVENING babysitter, Quadra, Cook, Bay Street area. 386-9016 or 383-9305.

30 SITUATIONS WANTED

I AM A 29-YEAR-OLD WOMAN seeking a part-time job offering contact with people, variety and challenge. I have seven year's experience as assistant to a documentary film producer and secretary to a Corporation President, am highly reliable, and capable of directing my own activities. Fluent in German. Phone 384-3405, 8-10 a.m. or evenings.

SEMI-RETIRED COUPLE, former butler, good driver, appearance ref. Willing and able to maintain grounds. Unfurn. cottage in Victoria area desired. Free mid-October. Victoria Press, Box 477.

APT. MANAGER AND WIFE 12 years experience in rental, bookkeeping, maintenance, and commercial building. Relocating in Victoria area. Require similar position for Nov. 1st, 1976. 652-1301.

CARPENTER SEEKS PART time renovation work. Will trade work for living and storage space. Phone Al, 384-9133, 9 a.m. to 5 p.m.

HOME MAINTENANCE SERVICES, 15 years experience, window cleaning, rug shampooing, etc. Free estimates. Hilear Varnel, 478-0969.

GIRL WISHES APPRENTICESHIP in upholstery, either furniture or auto. Has some experience, able to type. 477-4809.

DOCUMENTS, MANUSCRIPTS OR what have you expertly typed by legal secretary. Divorce a specialty. Phone 386-9617.

STUDENT, 22-YEAR-OLD MALE would like weekend work. 382-7028.

30 SITUATIONS WANTED

LOVING CARE, BABYSIT, 18-24 months, my home. Esquimalt, Gorge, Monday-Friday, playmate. 384-8452 anytime.

ENERGETIC, CAPABLE CARpenter interested in employment with residential builder. Scott Hohnstein, 383-4353.

ORDERLY PRIVATE-DUTY work wanted. 4 years experience. 478-1239.

PAINTING, GARDENING AND odd jobs, reasonable. Phone after 6, 592-9582.

CERTIFIED DENTAL ASSISTANT available for work immediately. Experienced. 383-3738.

RELIABLE DAYCARE, MY home, Glanford area. Monday through Friday. 479-8351.

PET-SITTING
Please write giving details to Victoria Press, Box 470.

OLD CRACKED PATCHED CEILing, redone with white acoustic spray finish. 598-5070.

YOUNG MAN, 27, WILLING TO work. 384-3634 between 6-8 p.m.

33 BANDS, MUSICIANS and ORCHESTRAS

WANTED: GUITARIST SINGER, weekends, small restaurant, listening music. 382-0033.

MUSICAL COMBO AVAILABLE for parties, weddings, dances, etc. 384-3704 or 382-3350.

VERSATILE, EXPERIENCED drummer, needs work, backing vocals. 642-4193.

TRIO FOR WEDDINGS. TRADItional folk music and fiddle tunes of British Isles. 382-3518.

DENNY'S CANNED MUSIC CO.
Fonzie's Place. 656-3585.

34 PRE-RECORDED MUSIC

CANDU CANNED MUSIC
Specializing in mixed aged groups, receptive to all requests. Extensive variety, from polkas to rock and roll, multi mobile unit of fine fidelity. Phone Gary, 384-5521.

LLOYD'S MUSIC
The best sound around.
656-5614

WAYNE'S MUSIC FOR ALL OCcasions, reasonable rates, phone 479-4835.

DANCES—PARTIES—WEDDINGS
For information phone 478-3590, Don or Bill.

36 BUSINESS SERVICES and DIRECTORY

Appliance Repairs

RELIABLE REFRIGERATION
Domestic, commercial, and electrical, licensed technicians, 24-hour service. 386-2810.

APPLIANCE REPAIRS, WASHers, dryers, stoves, reasonable rates. Phone before 10:30 a.m. for same day service. Jim, 477-2560.

Appraisals

APPRAISALS
PROFESSIONAL FEE APPRAISERS FOR ANY PROPERTY ANYWHERE
BROWN BROS.
on BLANSHARD
385-8771 (anytime)

P. G. JACKSON LIMITED
All Types of Real Estate Appraisal anywhere on Vancouver Island
535-1070 Douglas Street 388-71

Auto Glass

BOSSOM GLASS CO. LTD.
1305 GLADSTONE 382-3031
FOR ALL YOUR GLASS NEEDS!

Bridal Rentals

Elite Bridal Rentals, new business, appointments. 477-2275 after 2 p.m.

Carpenters

PERMA CONSTRUCTION
Qualified tradesmen at reasonable rates for additions, alterations, carports, sundecks, framing, finishing. Free estimates, references. 384-2323, 598-7955.

F. J. CONSTRUCTION. ALL sorts of carpenter work, additions, alterations, finishing, framing, etc. private and commercial. Free estimates. Call Fred Jorgensen, 642-3075.

NOT JUST QUALITY WORK, prompt service and excellent references, but at a price that beats all the rest. $8 per hour. For free estimate call Phill 478-2665.

INTERIOR, EXTERIOR RENOvations, carpentry, concrete, painting, paper hanging. Sundecks carports. Free estimates, 642-5381, 382-7309.

ADDITIONS, ALTERATIONS, rec. rooms, sundecks, concrete work, free estimates. Work guaranteed. References supplied. 478-8894.

CARPENTERS TRADESMEN
Design service, general contracting, additions and framing, consulting service on contractions of your own home. 592-6601.

WOLTON CONSTRUCTION
Renovations, alterations, repairs. REsidential and commercial. 477-1712.

LET ME BUILD OR FINISH your house on your own lot, also additions, alterations and repairs. Phone 652-1614, after 5 p.m.

RENOVATING? QUALITY WORK, Kayvic Designs Ltd., specializing in rumpus rooms, and upholstered bars. 598-2920 and 656-4857.

VERSATILE HOME MAINtainer, carpentry, renovations, cabinets, painting, papering. Quality work. Adam, 385-3090.

QUALITY FRAMING AND DRY Walling. Available for spec. and custom homes. Call between 5-7. Reasonable prices. 383-1692.

CUSTOM FINISHING,
Residential, Commercial, Rustcraft Interiors. 656-2539

HOUSE RENOVATIONS, ADDItions, retaining walls, etc, competitive prices. 477-9354, 477-9676.

WOOD AND GLASS WORK done, kitchen cabinets etc. Free estimates. Reasonable. 382-7908.

RENOVATIONS, ADDITIONS, carport, rec rom, sundecks, etc. 382-3578.

CARPENTRY SERVICE, HOME improvements, carports, sundecks, quality work, reasonable. 595-0587.

RENOVATIONS, FRAMING, finishing, call 595-6193 or 595-2517 between 6 p.m. and 8 p.m.

ADDITIONS AND HOUSE FRAMing, you finish it yourself if you wish. 388-5358.

AUGUST CONSTRUCTION, raming and finishing, quality work. 384-1711.

CARPENTRY SERVICE. HOME improvements. Old hand. Reasonable. Jock Stewart. 598-7392.

FRAMING AND FINISHING crews available. 479-5640 after 6

HIGH QUALITY, LOW COST, guaranteed, framing and general carpentry. 383-8115.

FRAMING CREW AVAILABLE. 385-2270 or 478-1556. p.m.

SMALL JOBS MY SPECIALTY Howie 478-4705

FOR YOUR CARPENTRY needs. Phone 479-7917.

Carpets and Linoleum

HOURIGAN'S
CARPETS AND LINOS LTD.
FLOOR COVERING SPECIALISTS
715 PANDORA AVE. 386-2401

INTRODUCTORY OFFER: RUBber-back carpet installed, $1.85 per square yard. Free estimates. Workmanship garuanteed. 595-2795.

BILL FULLER LTD. CARPETS, lino, tile. Installations, repairs, restretches. 384-0423.

second day carpet cleaning
GOOD RATES 477-7042

WILL INSTALL CARPET AND lino, low rates. Phone 592-1389.

Cement Contractors

MITCHELL BROTHERS CONcrete. Basements, driveways, patios. For quality workmanship call 384-7581.

SPECIALIZE IN BASEMENTS, carports, sidewalks, patios. Free estimates. 388-4806.

36 BUSINESS SERVICES and DIRECTORY

Cement Contractors

SMALL JOB SPECIALISTS. Telephone 382-0982.

Cleanup Services

CAPABLE, EXPERIENCED hauling and clean-up, fence building and repair, etc. Free estimates, reasonable rates. Phone after 4:30. 382-0576 or 658-5561.

PROMPT—EFFICIENT
Yards, basements, hauling of debris. Complete janitorial service. Gutters cleaned. Call Larry, 477-8711 or 592-6131.

NO CHARGE AND UP
Two young responsible men have large truck. Basement, attics, composts, etc. Very reasonable. Bob's, 386-2451 anytime.

YOUNG MAN WITH TRUCK will clean up basements, yards, attics etc. Free estimates. Very reasonable. 598-3775.

SMALL—LARGE
Young man, large 1 ton dump truck, prompt, efficient, hauling and clean-ups. 656-1041.

J AND M SERVICES. HAULING and dumping. Call 385-6706 or 384-0944, 7 a.m.-8 p.m. and weekends.

ANY KIND OF CLEAN-UP OR haulage, free estimates. Reasonable prices. Reduced rates for pensioners. 652-3683.

MAN WITH ½-TON, COMPOST, garages, yards, sites. Eugene. 383-3528.

YOUNG MAN WITH TRUCK TO do handyman work or cleanup. Phone 382-0304.

RUBBISH HAULED
Real Estate Cleanup Service, 384-4408.

CLEAN-UP
Basements, yards, compost boxes. Large and small hauling. 658-5406.

PAINTING INSIDE OR OUT. General repairs. Reasonable. 479-4446.

STUDENTS: WILL CLEAN yard, garage, basement etc. Will haul. Reasonable. 384-3198.

1 TON TRUCK, CLEAN-UPS, chain saw work. What can we do for you? 592-3294.

CLEANUPS, SMALL HAULING jobs, gutters, basements, yards, etc. 385-7965 anytime.

MAN WITH PICKUP — SMALL cleanups, anytime. 388-6049.

Contractors

WHEATON
CONSTRUCTION LTD.
General Contractors
Building Consultants
385-5702

AMORA-GONCALVES CONSTRUCtion. Residential, additions, alterations, basements finished. 25 years experience. References. Work guaranteed, estimates, Day 385-2265, evenings 385-1214.

T. AND C. BUILDERS LTD.
Framing
385-5293 385-8587

R. J. RESTALL CONSTRUCTION Ltd. Framing and General Contracting. Quality guaranteed. 478-0430.

FRAMING, DRYWALL, BOARDing and taping, foundations, ceramics tiles, renovations and additions. 382-3598.

WINDOWS
Change wood to aluminum or thermo with Ever-Brite. 384-1423 or 658-8817.

FARMER CONSTRUCTION
Design — Renovations
388-5121

BETTER BUILT CONSTRUCtion, small jobs our specialty, reasonable. 595-4451 Don.

OASIS CONSTRUCTION LTD., general contractors, framing, renovation, non-union. 479-6335.

MEPHAM CONSTRUCTION, GENeral contractors. 652-2529.

FRAMING CREW AVAILABLE, reasonable rates. 477-8990.

Drafting

MECHANICAL AND ARCHITECtural design. Competitive rates and super fast service. 652-1786.

ARCHITECTURAL DESIGNING and drafting services without architect's fee. 598-3550, or 385-1812.

EXPERIENCED DESIGNING, drafting, call 598-7311.

Drain Service

WATER PROBLEMS
Basements waterproofed forever by experts. All work unconditionally guaranteed.
Days, 386-9239 Nights, 479-9217

Draperies

HOURIGAN'S
Floor Covering Specialists
NOW SHOWING DRAPERIES
PROMPT IN-HOME SERVICE
715 PANDORA AVE. 386-2401

DRAPES, SLIP COVERS, BEDspreads, etc. Reasonable. Guaranteed workmanship. Phone 383-8369.

Dressmaking

EXPERIENCED ALTERationist for leather garments, phone for an appointment, 595-7143.

DRESSMAKING, ALTERATIONS, good fitting and finishing. Doll clothes and aprons. 383-0529.

Drywall

FINERTY DRYWALL
BOARDING, TAPING, TEXTURing, reasonable rates, free estimates, call 388-7111 between 10-3, 384-7768 after 6 p.m.

D AND D DRYWALL, CUSTOM Work Specialists. Free estimates. 385-4865.

COMPLETE DRYWALL FINISHing. Textured ceilings and walls, no job too small. 478-7412.

Electrical Contractors

NEW HOUSES WIRED, OLDER houses rewired, service changes, renovations, commercial wiring, electric heating installation. Reasonable rates. Satisfaction guaranteed. Call for an estimate today
SIRWEL ELECTRIC LTD.
595-3876

OLDER HOMES REWIRED — NO down payment. We finance at bank rates with approved credit.
EDDY'S ELECTRIC — 385-7666

WIRING AND REWIRING, REAsonable rates. Domes Enterprises Ltd., 382-2660. Business hours 10:00 a.m.-2:00 p.m. Monday to Friday.

FIRESIDE HOLDINGS LTD.
Residential new and rewiring
478-9475

Excavating

EXCAVATING, LAND CLEARing, road building, demolition, sand and gravel, equipment rentals. 24-hour service. Radio controlled.
O.K. Trucking Co. Ltd.
Bus. Office, 2840 Nanaimo, 386-3414
Dispatcher, 2720 Turner, 382-6136

WELCH'S BOBCAT (825) DIEsel) and trucking service, excavating, backhoe, rotovating, terracing, septic and drains, clean-up, hauling. Reasonable, I care. 658-5501.

ARCHER BOBCAT
Landscaping, excavating, back filling and driveways. 478-9413 days, 112-743-9753 evenings.

SAVE $$. ON TOP SOIL, SAND, gravel, etc. Also excavating 350 Cat & dump truck. Phone anytime 384-4014.

VICTORIA BOBCAT SERVICE. 3-ton dump truck. Landscaping-excavating. 10" backhoe, reasonable. 383-8101.

PEDERSEN EXCAVATING. Back-hoe work. Sewer installation. Free estimates. By hour or contract, 479-3963.

BACKHOE FOR HIRE. REASONable rates. With or without operator. 478-9122.

ROBERTSON'S EXCAVATING 450 Case, land clearing, bulldozing and backhoe. 595-8530.

RUBBER TIRED BACKHOE, EXcavating, trenching, etc. 652-2331 or 388-6275. Pager 2478.

Fencing

CHAIN LINK FENCING
We only install wire and chain link fences, so we not only do quality work but also have a super price. For a free estimate with no obligation call Van-Isle Chain Link Fencing, 386-7841 anytime.

36 BUSINESS SERVICES and DIRECTORY

Fencing

DIAMOND FENCING AND FABRICATION
A complete lin of chain link and metal fencing, portable welding and fabrication services offered. For free estimates phone:
383-9123

FENCING AND GATES — ALL types in wire or wood — supplied, installed or repaired. Island Chain Link Fencing Ltd. For free estimate — Phone 477-0332.

FENCING AND GATES — ALL types in wire or wood — supplied, installed or repaired. Island Chain Link Fencing Ltd. For free estimate — Phone 477-0332.

Flooring and Sanding

M&M FLOOR
COMPLETE FLOORING CENTRE
Hardwood, Carpets and Linos
532 William St., 384-0343
Nights: Al 386-3078—Mike 382-4819

Furniture Refinishing

WILL STRIP YOUR FAVORITE piece of furniture for as low as $24.95. Also professional refinishings. Columbia Strippers and Refinishers, 386-7832 or 652-5524.

Gardening

EXPERIENCED LANDSCAPE gardeners. All phases of pruning and gardening and compost removal at inexpensive rates. Phone after 6, please, 595-6793.

LICENSED GARDENER
Cleanup, pruning, etc. Gardening year round by contract. G. Barta. 479-9278.

BEAUTIFUL GARDENS. COMplete landscape and maintenance service. New lawns or garden clean-up. 384-9972.

NEW LAWNS, GARDENS, PRUNing, trimming, trees, ornamentals, hedges, rock work, patios, maintenance. 477-4740.

HARVEY'S LANDSCAPING AND Garden Service. Experienced Chinese gardener and landscaper. Fong 479-7078, 384-8621.

EXPERT TRAINING RENOVAtions, additions, planning service available. George 658-8413 or Nick 652-2742.

GARDEN TRANSPLANTING, trees cut back, hedges and shrubs trimmed. 383-8363.

LARRY BEATTIE
Lawn and Garden Care.
474-1347

Gutter Cleaning and Repair

Aluminum Gutters
5" CONTINUOUS in baked enamel
B.C. ALUMINUM 479-7121
"THE NAME YOU KNOW"

WE CLEAN AND REPAIR DRAIN TILE, GUTTERS, SEWER LINES AND INSTALL CATCH BASINS. PHONE 384-4841.

Home Improvements

Feature Kitchen Centre
2610 Douglas 385-4921

Specializing in
KITCHEN
and
BATHROOM RENOVATIONS

Largest Selection of KITCHEN CABINETS AND VANITIES on the West Coast

FREE ESTIMATE

GUARANTEED WORKMANSHIP

ALCAN BUILDING PRODUCTS
Lifetime Door
SAVE HEATING DOLLARS
Storm Windows — Thermal Glass
Alcan Siding
Days 652-3901 Eves. 652-2761

CHARY CONSTRUCTION SERVICES LTD. 384-2429
Renovations — Repairs

SAVE MONEY ON KITCHEN REmodelling. Call Terry, 382-3616.

Insulation

A CELUFIBRE BARGAIN $6.99 per bag blown into your attic. Up date your R value to current Hydro standards — call THERMOFOAM for this unbeatable October special. 383-8233.

PACIFIC COAST INSULATION and Roofing Co. Ltd. 656-1513.

Landscaping

BARKER LANDSCAPING LTD.
—since 1940—
Lawn specialists. Expert and considerate garden layout and shrub placement — sketches — ideas. Our expert stonemasons can build you anything in rock or slate — walls, patios, pools or pillars — etc. For a free competitive estimate, call 595 8323. Terms.

MARLEE GARDENS LTD. Landscaping, new lawns, lawn and garden renewal. Free estimates, reasonable rates. Call 652-3705.

SAANICH LANDSCAPING
Complete landscaping, stonework, waterfalls, lawns, fireplaces special price. 479-6490.

Masonry

TONY STONEWORK AND MAsonry, concrete driveways, sidewalks. All types of masonry work. Free estimates. Call after 5:30, 383-8533.

J. HANNAH MASONRY, CHIMNEYS and fireplace facings. 477-5822 evenings.

FIREPLACES, REPAIRS, BRICK or stone work. Reasonable rates. 656-4829.

CHIMNEY, FIREPLACES, BRICK and rock work. Call after 5, 384-3348. Guaranteed work.

CHIMNEY NEED REPAIRING?
Phone 383-7084.

Miscellaneous Service

DO YOU WISH SOMEONE would come in and organize all those boxes and drawers of old bills, receipts and other important household papers that have been piling up? Would you like someone to manage your home-oriented business affairs, or maybe you have a large typing job, such as a thesis, report, or manuscript that requires a professional touch? If so, reliable, efficient, and confidential service can be yours in your own home. Excellent local references 12 years varied secretarial experience. Also tutoring in most areas for children, having difficulty in school or who may want to catch up or get a head start. 2 years tutoring experience. Phone 478-7894.

JOHN PARKES, 479-8363. OIL burner service, domestic furnaces, mobile homes, oil stoves, heaters. Gov't. certified. 21 years' experience. Anti-inflation rates.

1 TON TRUCK, CLEANUPS, chain saw work. What can we do for you? 592-3294.

Moving

TROJAN MOVERS
Local moving, careful handling, $20 per hour, Monday through Friday. $22 on weekends. O.A.P. special rates. 20' van and two men. Fully insured. Compare! Phone 385-7421.

DRUM CARTAGE
Moving and storage. House and apartment moving, pickup and deliveries. Professional men at competitive prices. Month-end appointments available to the last minute. 383-9861.

36 BUSINESS SERVICES and DIRECTORY

Moving

MEL'S MOVERS
Local deliveries and household movers, $10, $15 and $20 per hour. A division of Mel's Bargains (used furniture) 384-2523.

COMERFORD BROS. MOVING
Careful, efficient moving by two professional men, $20 hour. 383-1078 or 386-0293.

MAN WITH ½ TON TRUCK WILL do pickups and deliveries, one man $8, two men $10. 382-5275.

MOVING SPECIAL — LOW rates, 24 hour service, anything, anywhere, anytime. 592-6273.

½-TON AND ONE OR TWO MEN. Appliances, furniture, whole households. Low rates. Eugene, 383-3528.

LOCAL MOVING AND HAULING, pick-up truck. 477-7706.

Painters and Decorators

ISLAND DECORATORS
Painters Paperhangers
Spray Painters
Plaster Repairs
Convenient Time Payments
383-9059 Eves. 382-1479

CLARK AND PATTISON PAINTING CONTRACTORS LTD. Brush or spray. Paperhangers. Texture and vinyl work. Will do all or part of any job and anthes steel scaffolding. Rentals of all painters equipment. Terms if desired. Phone 384-0443 or 384-8831.

BROTHERS PAINTING AND DECORATING
Free appraisals, cost consultant. All types of painting. All types of repairs. Commercial, farm, residential. Lowest rates. Terms. Work guaranteed. 383-8112.

DOWSON PAINTING CONTRACTORS 385-6042
Residential, commercial. Ames Topline Paint. Home answering service. Work guaranteed.

25-YEARS' EXPERIENCE, 2 painters, $10 per hour, will do plaster work. The best of references. 384-9693, 384-0632.

QUALITY INTERIOR PAINTING at reasonable rate, by experienced tradesman. 477-8276. Prompt attention.

PAINTING AND DECORATING, reasonable rates, satisfaction guaranteed. Terms. 595-4905, 479-2473.

BMB PAINTING AND ROOFING Ltd. Free estimates, reasonable rates. 479-4547.

NTERIOR AND EXTERIOR ainting, very reasonable, experienced. 592-9613.

27 YEARS EXPERIENCE INTErior and exterior, free estimates. Call 478-1254 anytime.

INTERIOR-EXTERIOR. REASONable rates. Free estimates. Call anytime, 598-2140.

PAINTING AND SMALL RENOvating. 479-7925.

Plasterers

FRED BLANCHARD AND SONS Ltd. Lathing, plastering and stucco work, repairs. Phone 386-7421 and eves. 656-4211.

RENEW YOUR PRESENT HOME with stucco, ask about thermal-wall. For complete renovations phone. 384-1127.

STUCCO, PLASTER, AND REpairs, Reasonable. A. Cunningham. 477-0231.

COLEMAN PLASTERING LTD. Lath, Plaster and Stucco. 598-3433.

Plumbing and Heating

LICENCED PLUMBER WILL DO renovations and new installations. Quick and reliable service at low cost. 382-1653.

NELSON CLARK, LICENSED
Complete plumbing service.
Phone 598-7123, after 5 p.m.

RICK'S PLUMBING AND HEATing. Service and renovations our specialty. 479-9711, 24 hours.

DAVID'S PLUMBING
Repairs, alterations, plugged drains, h.w. tanks, 386-8881.

LANGFORD PLUMBING LTD., repiping, hot water tanks. Repairs. 478-8541.

Roofing and Siding

SHAKE AND ASPHALT ROOFing, reasonable prices, work guaranteed. Free estimates. 642-5813.

TAR AND GRAVEL ROOFING. Guaranteed work at sensible price. Call 474-1511, anytime.

H AND R ROOFING
Cedar Shakes, Free estimates. Call 656-3264.

PARKER JOHNSTON LTD.
1835 BLANSHARD. 382-9181
"Roofing Victoria Since 1935"

TIP-TOE ROOFING, SHAKES and shingles. For free estimate phone 382-5954, after 5 p.m.

Tailors

SORENSENS TAILORS
Ladies tailoring, dressmaking and alternations. 2228 Oak Bay Ave. 595-2113.
1526 Oak Bay Ave. 598-4131

OAK BAY TAILORS
Tailoring, alterations ladies and men Quality leather alterations.

Tree Service

TREE SERVICE
Professional arborists at your service. Consultations and estimates without charge.
CEDARDALE TREE SERVICE
385-9931

MOUNT VIEW TREE SERVICE
Everything in trees.
Big or small we do
them all. 479-3873.

TREES FELLED, PRUNED OR topped. Reasonable rates. Prompt service. Insured. 642-5045 anytime.

TREES PRUNED, LIMBED, hedges, shrubs trimmed, big or small 383-8363.

DANGER TREES FELLED AND removed, free estimates. 384-7983 or 382-3390.

38 TRAVEL

RENO OR VEGAS FLIGHTS
Disneyland (Flight or Bus), California, Arizona, Florida-Bahamas, Maritimes, Hawaii.
Phone for Free Brochure

2820 QUADRA
382-4271
FUN HOLIDAYS

Make the NEVADA CONNECTION
Fly PWA-Hughes Airwest
TO RENO
— any day of the week —
$123 return (tax included).
BIG FUN FLIGHT PACKAGE
includes choice of hotel —
only $35.50 p-p sharing 2 nights
WHITTOME'S TRAVEL
1111 BLANSHARD ST.
388-4271

ARIZ., MESA — RESORT APTS. Adult cmmty., 18-hole golf, 24-hr. security, full rec. fac., htd. pools, spa, new studio and 1-bdrm., sgl. level, furn. w-linens, wkly hskp., wkly. mo., and seasonal rates. Fountain of the Sun, 8001 E. Broadway, Mesa, Az. 85208 or call (602) 832-2600.

RELAX AT PALM SPRINGS this year. Separate cabins with kitchen — swimming pool — Victoria owned — $450 month, $125 week. For information and reservations phone J. Henderson, 652-3157.

PHOENIX, ARIZONA—RELAX AT the Biltwel Resort, 4301 No. 24th St. Fully furnished suites, phone, TV, maid service. Write for free brochure. 602-264-4106.

HAWAII, BEAUTIFUL OCEANfront condos north of Lahaina. Reasonable weekly rates. Brochure available. Mahina Surf, RR 1, Box 100C, Lahaina, Maui, Hawaii 96761.

PUERTO VALLARTA, MEXICO, one-bedroom garden suite. Available November 15-30, $200 weekly with maid. Owner, 592-9883.

39 PERSONALS

IS THERE STILL A GENTLEman out there who is honest, and able to restore my trust in men again? I am new in Victoria, unattached, 48 years, 5'2", medium build, considerate, a warm friendly outgoing person. I like nature, animals, the sea, a good play or concert once in a while. I am only interested in a warm, honest, meaningful and sharing relationship. Reply Victoria Press, Box 474.

ARE YOU A LONELY FEMALE wanting the attention of a kindly male? Read on. Reasonably attractive man, low fifties, separated, seeking a permanent one-woman relationship. Have car, job, own condominium but no children here. 180 lbs., healthy, non-smoker, likes hiking, camping. Don't be afraid to answer, including your phone number — Your privacy assured. Victoria Press, Box 464.

TO HOGG HENDERSON AND Phatts Malloy. At the Smorgasbord '76 competition, I, Bruce "Scourge of the Smorgasbord" Hocks failed in my challenge to out-eat the self-proclaimed gastro giant, J. Phude Fillion. After 3 hours, I humbly conceded as "Phude" painlessly gobbled his 12th dessert. Signed Stuffed.

SINCERE, UNATTACHED MALE, mid 30's with independent means would like to meet interesting female for companionship or whatever. Write Victoria Press, Box 478.

TALL, WELL EDUCATED LIBRA male, mid-twenties, not attractive, seeks companionship of female wanting to free herself from the Judaeo-Christian guilt complex. Victoria Press box 447.

EASY GOING WORKING MAN, 45, seeks companionship of fun loving lady (with some means) who is 35-45, unattached and also likes a rural scene. All replies confidential. Victoria Press, Box 485.

MALE, EARLY 40S, SEEKS DISCreet female for occasional company, days and some evenings and possibly some up-Island trips. Reply Victoria Press, Box 482.

LADY NEEDS RIDE FROM downtown area to vicinity of Prairie Inn at 4:30 p.m. Monday thru Friday. Will share gas. 652-3243.

WIDOWER WOULD LIKE TO meet sincere, petite lady in her 40s or 50s for companionship who likewise has some means. Reply to Victoria Press, Box 463.

I WOULD BE INTERESTED IN hearing from anyone who is a student of Joel Goldsmith's writings on "The Infinite Way." Victoria Press, Box 476.

MALE, LATE FORTIES, ON heavy side, wishes company of female same age or older and body size. Victoria Press, Box 481.

ATTRACTIVE WOMAN, 24, seeks occasional meetings with discreet older man. Victoria Press Box 460.

LADY WISHES TO MEET GENtleman (over 40) interested in music, chess, travel. Victoria Press Box 466.

WHO CARES IF YOU ARE pregnant? Birthright does. Phone 384-1431.

40 BUSINESS PERSONALS

ANCESTRY TRACED
BY EXPERTS
EFFECTIVELY
EFFICIENTLY
ECONOMICALLY
Achievements, The Genealogists (VTC) Northgate, Canterbury, Kent, England.

DIVORCE
You may not have to be separated 3 years to get Divorced!
1. No money down — Monthly payments.
2. Includes your lawyer's fees.
3. Your divorce can begin immed.
For further information call:
383-6724
LUXFORD DIVORCE SYSTEMS (1976) INC.
210-620 View St.
Chargex, Master Charge Welcome
VANCOUVER OFFICE, 687-2835

The Lee Nail System
Now at Milady's. They look good — so natural, you can wear them unpolished. If you have been disappointed in the performance of previous products or if you are unhappy with your own nails, you'll love Lee Nails. 385-3389.

HYPNOSIS
Stop smoking, lose weight, sleep soundly, master emotions, eliminate nervous tension, break negative habits. Lecture service available. Professional hypnosis by appointment only.
Alpha Centre—595-4022

SHAKLEE
Now available in Canada. Non-polluting, BASIC cleaners, hypoallergenic LOVUE cream and cosmetics, natural food supplements. DISTRIBUTORS NEEDED. 385-5694.

FRANK MALLORY HYPNOtherapist accepting appointments for habit control, stopping smoking, dieting, relaxation, self hypnosis. 477-1431. Calls accepted, 4:30-6:30 p.m.

MEGAVITAMINS
Available at
ESQUIMALT WESTERN DRUG MART
1153 Esquimalt Rd. 386-6451

VICTORIA HOLIDAY HOSTS
Evening companions, attractive and compatible
ESCORT SERVICE
388-4275 pager 2930

MALE VOCAL STUDENT WITH operatic potential, seeks patron of the arts, to help finince full-time study. Apply to Victoria Press Box 438.

PHOTOGRAPHER SPECIALIZING in copy work: antiques, paintings, etc. Portable studio. 478-7302, 598-6036.

DIVORCE
Victoria Divorce Service Ltd.
386-9617

WANTED—UNINHIBITED CHICK to attend stag, Victoria Press Box 397.

MRS. PAYNE-JONES TRANCE medium. Questions answered. 386-3603.

PHOTOGRAPHER SPECIALIZING in copy work: antiques, paintings, etc. Portable studio. 478-7302.

42 EDUCATION

LEGAL
Secretarial Conversion Course now available evenings at Sprott-Shaw for qualified stenos. A number of people have enquired about this — we are now ready. Phone for details.
SPROTT-SHAW
COLLEGE OF BUSINESS
1012 DOUGLAS ST., 384-8121

FIRST UNITED DAYCARE, 932 Balmoral Road is now taking registration. We offer a creative and educational programme for 3, 4, and 5 year olds. From 7:30 a.m. to 6 p.m., Monday through Friday. Government subsidy is available. Phone 386-9312 for further information.

DO YOU HAVE A SLOW learner or handicapped child. Teacher 23 years experience. Help guaranteed. Call 479-3850.

TUTORING PROFESSIONAL help by experienced teacher. French, math, new and old methods. 598-2331.

CONVERSATIONAL FRENCH, University certified for oral proficiency. 598-1806.

60 FUEL

WANTED: SMALL QUANTITY OF dry slab wood for kitchen range not too large. Approximately 12". 386-2364.

ALDER FIREWOOD FOR SALE. Contact 642-3579.

DRY ALDER, SUITABLE FOR fireplace. 642-5324.

FIREPLACE AND STOVE WOOD. You pick up. 479-5110.

63 TIMBER

TIMBER WANTED. 384-7983 OR 382-3090.

63 TIMBER

WANTED TIMBER
FELLED, BUCKED or STANDING
Fir, Cedar or Hemlock
TOP PRICES PAID
Ideal Sawmill Ltd. 385-0441

65 BUILDING SUPPLIES

SLEGG'S
CASHWAY LUMBER
Offer Low Prices

2x6x92½ studs-econo 39c each
(pick out your own)
1x8 fir shiplap, 8', 10', 12' 10c lin. ft.
1x10 Hemlock shiplap, good quality M-R special buy, 150,000 ft. at low price of $145 M
2-4 Econ fir, good lengths, 1784 FBM $90 M
2x10x14' std. and btr. spruce, 10', 12', 14' $169 M
This is a good joist value
2x10x8' utility fir 1.60 pc.
2x3 economy cedar 7c ft.
2x4 mill run cedar S4S 14c ft.
2x4x8' utility cedar S4S 10c ft.
2x4 spruce framing lumber $179 per M
2x4—6' std. btr., 208 pcs. per pkg. $75 per M
Smaller quantities $85 per M
1x2—cedar S4S, low price 5c ft.

PLYWOOD
4x8x⅜ std. sheathing fir 6.10
4x8x½ std. sheathing fir 7.85
4x8x⅝ T and G fir 9.95

Stucco wire 23.50 roll
(ask for quotation on quantity)

FENCING
Good value in fence boards. See these and you will agree.
Widths of 8", 10", 12".
Lengths of 4', 5', 6',

71 MUSIC TEACHERS

MUSIC FUN
AT
Scott Piano & Organ

—class and private organ or piano
—qualified teachers at every level
—learn to improvise
—music makers for pre-schoolers

386-2434

a "professional"
CAN MAKE "ANY" ORGAN SOUND WONDERFUL BUT —
a "beginner"
WITH PRIVATE LESSONS FOR YOUR CONTINUED PROGRESS

Bernie Porter Music
725 CALEDONIA 382-9542
"DOWNTOWN — NEAR THE BAY"

LESSONSS in GUITAR (SPANISH and steel), violin, viola, mandolin, and beginning cello by an experienced conservatory teacher. Children a specialty. Private and class lessons arranged. Reasonable rates. 592-3608.

CLASSICAL PIANO INSTRUCTION, in Douglas, Cloverdale area. Phone 477-6439.

77 MOTORCYCLES

KAWASAKI
1977
KZ 1000
IS HERE!

We must clear our
'76 KZ 900'S
Save a Bundle at
$2995

See them now at
FREDERICK MOTORS
616 Queens 383-0829
DL 00834A

CAN-AM
Motocross and Enduro Motorcycles
CAN-AM PARTS
Nuts and bolts, bearings, seals, cables, brake shoes, clutches, pistons and rings, levers, filters, shocks, sprockets, chains, lenses, etc.
ALSO
CAN-AM T-SHIRTS
Windbreakers, gogbles, MX Jerseys, coveralls, ROADRUNNER Motorcycle trailers, 3 or 6 bikes. $690 and $590
NORTHWEST GERMAN AUTO LTD.
628 Alpha St. 386-8848
DL 01156A

SALE!
Moto Guzzi
850-T
$2,895
NORTHWEST
German Auto Ltd.
628 Alpha St. 386-8848
D.—01156A

HONDA MOPED
4 cycle engine
ONLY $399
MULLINS MARINE
SALES LTD.
382-1928 382-4515
925 Yates St. DL 00365A

1977
Harley Davidsons
Here Now At
BROOKLANDS MOTORCYCLES
939 Fort St. 383-5926
D.L. 1371

CHOPPER PARTS FOR B.S.A. and Triumph. Oil tanks, $40, gas tanks $25; B.S.A. hard tail frame, $150; Harley wheels with tire laced to B.S.A. hub, $85, plus many chrome parts. Phone between 12 p.m. and 6 p.m. 384-6315.

BIG BORE KITS and Hi-Performance cams for at
POWERTOWN M.C.
384-1249 D.L.00169A 614 Grenville

1975 HUSQVARNA 250 G.P. EXcellent condition, extras. Now's your chance to own a Factory bike, all offers considered. 477-0267.

1973 125 HARLEY DAVIDSON trail bike. Needs minor work. $300. 1974 Yamaha Triumph bike, $950. 656-4296.

STUDENT'S INEXPENSIVE transportation used Mobylette Moped, automatic transmission, Sacrifice. 384-9883.

76 KZ 750 KAWASAKI, EXcellent condition, less than 1,000 miles, $2,100. Contact Keith Purves, CFB Esquimalt, 388-1443.

350 HONDA, 1973, VERY NICE shape, 16,000 miles, new battery, two helmets, sissy bar, shop manual. Asking $650. Phone 383-5475.

'69 250 BSA, NEW PAINT AND chrome, only 5,500 miles plus another 250 for parts, $700 or best offer, 478-3525.

'75 HONDA 90 ENDURO, AUTOmatic, 5-speed, excellent condition, less than 200 miles. Asking $675, or offers. Phone 595-5264 after 6 p.m.

HONDA MT125 ELSINORE street-trail bike, 600 miles. Excellent condition, first $650 takes. Duncan 748-3539.

1976 KAWASAKI KZ 900, CUSTOM headers, 1400 miles, helmet and jacket, $2995 or offers. 598-2709.

1972 KAWASAKI 500, ONE owner, $700 or best offer. 384-8592 after 5 p.m. weekdays, 12 p.m. weekends.

'72 HONDA 350-4, EXCELLENT condition, new fairing, saddle bags, sissy bar, rack, new tires. Offers on $1250, 384-8367.

1975 HONDA 750-4 FAIRING, SADdle bags, crash bar, adjusting back rest, 7000 miles, $2200. 748-3665, Duncan.

FIBREGLASS SADDLE BAGS, new faring, for motorcycle, best offers. 478-2835.

1976 YAMAHA 250 TRIALS, EXcellent condition, $1,125, 479-7572 or 658-5089.

125 YAMAHA TWIN, GOOD RUNning condition, $375. After 6, 477-8845.

450 HONDA, EXCELLENT CONdition. 477-3211 between 5 and 7 p.m.

1975 50 HONDA MINI TRAIL bike. Good condition, rebuilt. $375 or offers. 478-9166.

1974 HONDA 50 MINI TRAIL, good condition including bumper rack. $375. 658-1140.

1975 YAMAHA 200, ELECTRIC start, adult driven, only 200 miles, $950. 385-6916.

72 YAMAHA 360, $500 OR offers, good mechanical order. 385-9918.

900 KAWASAKI '73, GOOD CONDItion with extras, $1900. If interested phone 382-4625.

1971 YAMAHA 200 ELECTRIC, excellent condition. Engine rebuilt. $475. 385-3065.

1974 BULTACO ALPINA 250, FANtastic trail bike, very low mileage, excellent condition. $795. 477-1037.

1975 YAMAHA STEP-THROUGH, electric start, $395.00. 658-1024, 658-1053.

ARCTIC CAT MINI-BIKE; torque converters, powerful. 383-0269.

HONDA 350, $300. MUST SELL before Oct. 15. 478-9144 after 6:30.

1974 SUZUKI TM-125, TRICK parts, must sell. 478-9674.

77 MOTORCYCLES

HONDA SUPER SALE

CB360T — 6 speed, disc brake, elec. start. $1299
CB550F—"4-cyl smoothness in a sport Pike." $2199
CB750K—"The most successful big bike ever built" $2499
CB750F—"The fast four from Honda" $2599
GL1000—"The Ultimate in touring luxury" $3499

—Limited quantity so act now
—Free storage and payment plan for spring pickup if desired at

MULLINS MARINE
SALES LTD.
382-1928 382-4515
925 Yates St. DL-00365A
or
COLWOOD HONDA
Div. Mullins Marine
2781 Millstream 478-8831
Left off Hwy, at Western Speedway. D.L. 00366A

73 SUZUKI 750 WINDJAMMER II. Forged pistons, new crank, must sell. 598-2045, 592-6204.

YAMAHA 100 TRAIL BIKE, ALSO outfitted for street. Excellent condition. $325. 478-9328.

MUST SELL '74 YAMAHA 250 trials. Good shape. Asking $875. 479-3718.

750 HONDA PARTS FOR SALE. $1.00 and up. 385-11010.

1973 500 CC KAWASAKI, 10,000 miles, 2 new tires, $700. 382-6085.

1973, 175 AND 125 YAMAHA ENduros, good condition. 479-2213.

MUST SELL 74 YAMAHA TX 500. $1,200, firm. 479-8030.

1974 125 HONDA TL, GOOD CONdition. 479-3496.

BULTACO SHERPA-T, GOOD condition. 479-4523.

'72 YAMAHA 60, EXCELLENT condition, $350 or offers. 478-4086.

'69 YAMAHA 175 TRAIL BIKE, $470. 477-5353.

1973 350 YAMAHA, ASKING $600. 652-3241 after 6 p.m.

75 CC YAMAHA TESTED, BEST offer. 478-5837.

1974 KAWASAKI 400, $900. 383-2730.

HONDA CB 100, $250. 479-8163.

73 YAMAHA 250 STREET, $250. 384-5929.

HONDA 70 TRAIL BIKE, GOOD condition, $325, 656-2316.

'74 GT 380 SUZUKI, HOPPED UP, 6 speed, $895. 479-7303.

78 BICYCLES

Russ Hay
On Government
2542 GOVERNMENT ST.
Between Bay and Hillside
The Leading Bike Shop
384-4722.
MASTER CHARGE
TRADES WELCOME
CHARGEX
Open 8:30-5:30 Fri. 'til 9
Closed Wed. and Sun.

RALEIGH SALE
RALEIGH 3-speeds
Men's and Ladies'
Reg. $125 NOW $114.50
RALEIGH 3-speeds
1975 Men's models
NOW $99.95
Many other Brands and Models in stock
OAK BAY BICYCLE SHOP
1968 Oak Bay Ave. 598-4111

BUY, SELL, TRADE, REPAIR
Deal direct with qualified, mechanic, save 30% on labor. Expert buckled wheel. New, used bikes, all sizes, lowest prices. Open 8-8; Sun. 12-5. 384-5514. Reno Industries, 2519 Govt. (Sell used wheels).

NEW SEARS 10 SPEED PLUS generator and light and speedometer, riden 2 weeks. $120 or offers. 592-1331.

5-SPEED PHILLIPS, YELLOW, in good condition. Cyclone black, new, CCM ladies bike, standard, in good condition. 385-1254.

MAN'S 10-SPEED, MONASHEE pro, plus extras, never used $150. 595-0727.

2 NEW SEKINE 10-SPEED BICYcles. $200 each, firm. 1 MK. II Apollo, new, $150. 642-3735.

NEW LADY'S RALEIGH Triumph 3-speed bicycle with extras, $85. 598-1194.

GIRL'S 10-SPEED BICYCLE. $55. 386-0848 after 6 p.m.

GIRLS' BLUE STANDARD 24", $25. 656-3394 after 5 p.m.

BEAUTIFUL WHITE SEKINE 10-speed, brand new, $199. 382-7028.

MOTORCROSS BIKE, 2 MONTHS old. 479-1226.

GIRL'S BICYCLE, MEDIUM size. Good as new. Phone 595-0823.

MAN'S THREE-SPEED BICYCLE, $40. Reasonable condition. 382-5307.

ONE MAN'S BICYCLE, AS NEW, $50. Phone 592-3013, after 5 p.m.

80 BOATS and MARINE

1 CANOE 16' CUSTOM BUILT never in water $250, complete Gray 327 cubic in. with velvet drive $1,000, complete Crusader parts 283, 302 and 327 cubic in., velvet drive auto. trans. model 71 just rebuilt. $225. V drive Halibran B260 $150; brackets for V drive, custom made $25, boat fuel tank 18 to 20 gallons $25, misc. marine parts promps, rudders, stuffing boxes, 1- 19' high speed race type Class hull set up for inboard $800. 478-5445.

FOR SALE, 1976 26' FIBREFORM cabin cruiser. Loaded with extras: air conditioning, telephone, automatic anchor, ski equipment. Command bridge, and many more extras. Phone collect to Edmonton: business, 436-6790, home, 436-1835. Ask for Mike.

PROP REPAIR SERVICE
New and Used
MARINE ENGINES
CHRYSLER NISSAN DIESELS
HARBOUR MACHINE
31 Erie St. 383-4555

FOR SAFETY SAKE
Radios — CB — VHF — SSB
Sounders — Flasher — Chart, Sales — Service and Installation. Ball and Shamilt Electronics Ltd. 1 West Burnside Rd. 386-9414.

25' FAIRLINER EXPRESS CRUIser, sleeps 4, standup head, full galley, 225 h.p. Gray Marine V-8, CB radio, depth meter, Sportyak dinghy, $10,000 or make me an offer. Phone 382-6505 after 6 p.m.

17½ FT. K AND C THERmoglass boat, full camperette top, many extras, 80 h.p. and 7½ h.p. Mercury motors, Calkins trailer—all in excellent condition. $4,500. 748-0030 (Duncan).

1975 FIBERFORM BAJA COMmand Bridge, 233 Mercruiser, trim tabs, swim grid, dinghy, anchor and line etc. Will consider ¾-ton Ford or camper as part payment. 479-2503.

14' FIBREGLASS BOAT, 45 H.P. electric Chrysler. Holsclaw tilt-boom trailer. Depth sounder. Low hours. Excellent ski or fish boat. $1695 or best offer. 383-4883.

74 BAYLINER, 2250 SKAGIT, 165 O.M.C., 230 hours, galley, head, CB radio, anchor, rod holders. Excellent condition, year round fun for $8995. 478-6127.

FRASER 30 SLOOP, 12 H.P. YANmar, S.S. rigging, 3 sails. Excellent buy, must sacrifice at $19,900. On display at Mace Marine, 453 Head St., 383-3324.

22' K AND C, 188 MERC., F.W.C. Low hours on engine, command bridge, swim grid, full canvas, $12,495. Horwood Marine, Colwood, 478-8211.

THE ARK IS FOR SALE, 24' disp. hull, 9 h.p. Eastbope engine, dinghy, galley, head, good all year round fishing boat. $4,000 O.N.O. Phone 652-2812.

22' SILVERLINE, CUDDY CABIN, 233 Mercruiser, galley and head, 3 months old. Sacrifical 658-8131.

15½-FOOT BOAT, NEAR NEW, 30-h.p. motor, tilt boom trailer, canopy, plus extras. 652-1348.

80 BOATS and MARINE

'76 GLAS PLY CLEARANCE

BUY NOW, WHILE THE BOSS IS AWAY!!
THESE BOATS HAVE TO GO TO MAKE WAY FOR the '77 MODELS THAT HAVE STARTED TO ARRIVE!

19' OPEN
—STOCK NO. 98A
—140 MerCruiser I-O
$8695

21' CUTTY CABIN
—STOCK NO. 179
—165 MerCruiser I-O
$10,995

21' HARDTOP
DIVER'S SPECIAL
—STOCK NO. 162
—Bilge, Tank Storage
—165 MerCruiser I-O
—Utility Finish
$10,795

ASK US ABOUT THE GLAS PLY LIFETIME HULL WARRANTY

DEALER FOR K & C AND GLAS PLY

HORWOOD MARINE LTD.
823 Pandora 385-1451
9-5 Monday-Saturday

810 ISLAND HIGHWAY
(Across from Farmers' Mkt.)
10 a.m.-Dusk 478-8211

HORWOOD MARINE

GOLDSTREAM MARINE

EVINRUDE Outboards
ROADRUNNER Trailers
K and C Thermoglass
HOURSTON Glasscraft
LUND BOATS
VOLVO — OMC
MERCRUISER Sterndrives

Complete Inboard-Outboard Repairs

GOLDSTREAM MARINE LTD.
2994 Jacklin Rd. 478-8391

MACE MARINE INC.
453 HEAD ST. 383-3324 (24 HRS.)

20' CABIN CRUISER
Ford industrial 6, F.W.C., shower, oil stove, depth sounder and much more. Must sell this weekend. Best offer to $18,800.

SPECIALIZING IN LIVE-ABOARD BOATS
OPEN 7 DAYS
(AT WEST BAY MARINA)
IN ESQUIMALT
"If you've never dealt with us You've really missed the boat"

Double Eagle
14', 15', 17', 18' 6", 20', 22'
Canaventure
14', 16', 17'
PACKAGE DEALS our specialty
Authorized JOHNSON, OMC dealer
Bob Whyte Marine
SALES AND SERVICE
Corner Harbour and Resthaven
Sidney
656-6421

SAILBOATS
TANZER Yachts
14', 16', 22', 28'
TARTAN Yachts
27', 30', 34', 37', 41'
Bob Whyte Marine
SALES AND SERVICE
Corner Harbour and Resthaven
Sidney
656-6421

BOATERS!
See our large display of appliances; plumbing and electrical supplies.
S. J. PEDEN LTD.
2855 Quesnel St. 386-3464

CATALINA 27, FAST, SLEEK, beautiful blue stroke white, new 1976 F. G. sloop, with full standing head room, marine head, galley, sink and water, sleeps 6, dinette, much teak, carpets, 9.9 Evinrude, electric, and full safety package. Asking $17,500. 477-1377.

FALL CLEARANCE
22' cruising sloop, full standing headroom, sleeps 4, many, many extras. 6-sail inventory. Must sell. Best offer to $9,000. On display Mace Marine, 453 Head St., 383-3324.

ISLANDER 30 "PAX" 30' FIBREglass sloop, fully equipped for racing and cruising. Equipment includes custom spar, Watts sails, 9 winches, electronics. Excellent condition. 477-3058.

Chrysler Outboards
See us for Sales—Parts—Repairs
KEN PRAISING EQUIPMENT
478-9313 934 Goldstream

20' CRUISER, NEW MERC. INboard, excellent fishing boat or family cruiser, $5995. On display Mace Marine, 453 Head St., 383-3324.

READY TO FISH DRUM stand, hydraulic motor, fall net. New this Spring plus rollers and 100 fathoms, new web, $2200. 656-4084.

1976 DODGE ¾ TON, 3,000 miles, camper special, $7865. Will trade for boat of equal value. 386-8115 or 384-8174, ask for Bud.

22' SANGSTER DOLPHIN (1974), 188 Merc., F.W.C., galley, Swim grid, head, bottom paint, $8395. Horwood Marine, Colwood, 478-8211.

BOAT RESTORATION
Boat repair and rebuilt, finishing and all maintenance requirements. Finishing on site. 592-6601.

1975—2550 BAYLINER SARATOGA offshore, compass, sounder, CB, sportyak, anchor, outboard, 656-2501.

OAK BAY BOAT BROKERAGE
At the Marina
1327 Beach Drive 598-3393

12-TON A LICENSE
386-0986

80 BOATS and MARINE

CLEARANCE SALE!!
All trade in Boats
BEST SELECTION
LOWEST PRICES ON THE ISLAND
New '76 Sangsters
New '76 Larsons
At Wholesale Prices
BUY NOW
And
SAVE
Bank Financing Available!
Open 9-6 Daily
12-6 Sundays
2360 Beacon Ave.
Sidney 656-1105

METRO MARINE

CAMP TENDER—GUIDE BOAT
1971 24' SRV 240 Searay, new convertible top and cockpit cover, new naughyhide upholstery. Twin 165 Mercruiser, dual single lever controls, $600 just spent on legs and hydraulic trim control. 80-gallon gas capacity. Bottom just painted. Head. Certified for 10 passengers or 4140 pound load. $11,000 or closest offer. Will consider trade. See at Smitty's Marina, Sidney, 656-1422.

31' BERTRAM OFFSHORE sportfisher, loaded including radar, auto. pilot, 24 knots cruise, $24,000. 29' Alcan houseboat, 19' and 23' fibreforms with trailer, 30' and 48' diesel displacements, 36' bridge-deck. Used sailboats include Cal 20', Paceship 23', Vivacity 21', Thunderbird 26' Helde 26', Fortune 30', Wood Cutter 28'. Call Geoff Simpson, Cove Yachts (1976) Ltd., Maple Bay, R. R. 1, Duncan, 748-8136.

CENTRAL BOAT LISTING SERVICE
THE BOAT FINDERS
We have boats from $50 to $75,000, in back yards and in the water. Phone for the type of boat you want and you will be put in touch with the seller. Do your own deal.
383-1640

CANOE COVE YACHT SALES
DIESEL
44 ft. heavy displacement cruiser, 4-71 General Motors diesel, all electronic gear including radar, stabilizers. Good range. $115,000.
CANOE COVE MARINA
656-3915 SIDNEY 656-5711

GREW BOATS
ON DISPLAY
OAK BAY MARINE
at the Marina
1327 Beach Dr. 598-3393

REPOWERING?
Be sure to see us before you repair or repower your sterndrive substantial year end discounts on repairs or repowering at:
OAK BAY MARINE
sales and service
598-3393 1327 Beach

BY OWNER
24' Reinell, 188 Mercruiser. Command bridge, new 1975, low hours. Ideal for winter use. Extras: F.W.C., sounder, stand-up head, CB radio, fume detector, anchor pack, others. Offers. 388-5907 or 386-8533.

27' DISPLACEMENT CRUISER, rebuilt Ford diesel, new rudder, new bottom paint, recaulked, "Ctic. Interested in trade on trailerable boat and difference to $5,995. On display, Mace Marine, 453 Head St., 383-3324.

18' Cabin Cruiser
WITH 16 H.P. Evinrude outboard. Glen-L. Electric Starter, first registered in 1972. Fiberglass over plywood. In beautiful condition. $2,500. 385-6848, evenings.

24' FIBERFORM
Express model, 188 Merc., F.W.C. ONLY 172 hours. Bennet trim tabs, sounder, C.B., very excellent buy at $13,900. On display, Mace Marine, 453 Head St., 383-3324.

24' FIBERFORM, 65 MERCruiser inboard, outboard, fresh water cooled, very low hours, trim tabs, stand-up head, sleeps 6, extras, offers. 658-5358.

21' STARCRAFT ('74) 170 VOLVO I-O, F.W.C. plus E-Z Loader trailer. Reduced, $9,900. On display, Mace Marine, 453 Head St., 383-3324.

1975 23' VENTURA NEWPORT sailer, completely equipped for cruising. Trailerable. Includes trailer and motor. $7,000 firm. 652-3796.

SPENCER 32, NEW MERC. power (F.W.C.), full sail inventory, excellent buy $14,900. On display Mace Marine, 453 Head St., 383-3324.

22 FT. FIBREFORM, 225 MERC., ship to shore phone, sounder, head, galley, sleeps 5, $10,800 or best offer. 592-3938.

FAST AND SAFE 17' K AND C Thermoglass, '74. Calkins trailer, newly rebuilt 135 h.p. Evinrude, full canvas. $3500. Phone 598-6305.

WILL TRADE 16' CABIN clinker boat, 8 horsepower Briggs and Stratton for XR 70 motorcycle or go-cart. 656-5192.

19' OUTBOARD CRUISER. COMpletely rebuilt. Requires camper back to finish. Offers accepted. 652-2024.

1974, 26 FT. POLYCRAFT, FLY bridge cruiser, 20 hours on new engine. $28,500. Phone 653-4514. Fulford Harbor.

SHELTERED WINTER moorage for rent, for 38-42' boat, in marina at Brentwood Bay, $1.20 per foot. 652-5873.

14½' VIKING FIBREGLASS, brand new canvass, electric start 40 h.p., almost new tilt trailer, $1375. 656-6860.

LAND-PART CASH IN TRADE for your sailboat. Phone 388-5528 days and 385-6213 evenings. Ask for Ken.

14 FOOT FIBREGLASS BOAT and trailer. 40 H.P. Johnson, skiis included. $1000. Phone 592-9269 after 5:00 p.m.

14' FIBERGLASS BOAT AND trailer with canopy, sleeper seats, 40 hoursepower Evinrude and kicker. $1,600. 652-5539.

27' WEST COAST TROLLER, fully equipped, $45,000. 723-2933 after 6 p.m.

39 FT. FIBERGLASS GILL-NET troller, 2-year-old, all electronics, GM diesel. 656-2963.

1975 15'6" HOURSTON, 50 MERcury, Roadrunner trailer, less than 60 hours. $3995. 478-5802.

1974 BUCCANEER SAILBOAT, must sell, $10,000 O.B.O. Leaving soon. 385-9587 between 6-8.

18' PLYWOOD FISHBOAT, 65 Evinrude, $1,695. On display, Mace Marine, 453 Head St., 383-3324.

30-FOOT MONK CRUISER, RED cedar on oak, recent survey. $17,000. 479-2976.

COLUMBIA 26, 3 SAILS, 7.5 H.P. outboard plus extras. $13,900 O.B.O. 112-738-7989.

ERICSON 32 (SAILBOAT) $29,995. Vancouver 263-4607, 936-8136.

24' TRIMARAN SAILBOAT, INcluding trailer. $2,500. 652-3148.

TIME TO WINTERIZE — CALL us. Pier 66 Cowichan Bay. 748-8444.

975 9.8 MERCURY LOW HOURS. Call 478-2613.

80 BOATS and MARINE

BOSUN'S YACHT BROKERAGE

FALL SALE

	Reg.	Now
25' Owens	$10,000	$9,700
21' Campion	$10,500	$10,000
42' W.C. Troller	$65,000	$58,000
25' Fairliner	$10,000	$9,000
25' Albin	$18,000	Offers
32' Supercraft	$43,000	$39,900
27' Chris Cavalier	$16,500	$15,800
32' Offshore Sloop	$34,000	$30,000
40' Monk Tri Cabin	$47,500	$39,000
38' Offshore etch	$38,000	$33,000

TREMENDOUS SAVINGS On Other Selected Listings. Now is the time to save on your boat purchase.

EXTRA SPECIAL
32' MOTOR SAILER, Halliday design. New rigging, aluminum spars, twin station steering, covers, pulpits, 10 h.p. Vivian, full sail complement, separate fore cabin, immaculate, $23,000 or CLOSE OFFER.

Broker JIM SQUIRE to assist you in your selection. We attend to inspection, financing and documentation. DON OMLID offers marine advice.

Bosun's Marina Ltd.
10775 MacDONALD PARK ROAD
SIDNEY, B.C.
656-5558 Box 2001

WE ARE PROUD TO HAVE BEEN APPOINTED A DEALER FOR:
CROWN 34
CAL 2-29
CROWN 28
CROWN 23

SPECIAL FALL OFFERINGS
CROWN 34 with diesel and wheel steering as well as all standard equipment. New $47,900
CAL 2—29 with diesel and wheel. New $29,900
CROWN 28 "Cutter." Very well equipped. Demo $28,900
CROWN 28 outboard version. New $18,900
LANCER 28. Many extras. New $16,900
CROWN 23. Loaded. Used $12,900

ST. CHARLES MARINE
AGENTS FOR TRIDENT YACHTS
384-0721

OAK BAY BOAT BROKERAGE
50' LIVEABOARD (Monk) $68,500
36' DIESEL TRAWLER, trades welcome $49,000
38' ARTCRAFT Twin, new power $25,900
28' FIBERFORM C-B, 325 Merc. H.D. leg $23,000
22' Heavy DISPLACEMENT $29,900
28' TROJAN Sport Fisher, twins $23,900
24' FIBERFORM Express, 225 Merc. $8,700
24' REINELL Command $13,500
24½' REINELL Express, 215 Merc. $10,900
22' BELLBOY Express Cuddy $11,900
19' SANGSTER, 165 Merc. I-O $7,250
18' REINELL, 65 Evinrude O-B $3,750
16' FIBERFORM, Trihull, 65 Merc. $3,750
1327 Beach Dr. 598-3393
AT THE MARINA

VAN ISLE MARINA
FALL SPECIALS
21' Chriscraft, new eng. $3400
22' Sangster (Dolphin) $6500
24' Art Craft — beautiful $7800
29' Brentwood Bay special $5500
37' Full disp cruiser $17,000
24' Fiberglass sloop (loaded) $10,000
25' Classic Folk sailboat Offers
For information on these and many other sail and power craft, please contact
VAN ISLE MARINA CO. LTD.
Tsehum Harbour Box 2130
656-1138 Sidney, B.C.

FALL CLEARANCE
Prices on all remaining
MERCURYS in stock at
MULLINS MARINE
SALES LTD.
382-1928 382-4515
925 Yates St.

Cal-29 Kits
Assembled with ballast, rudder, windows, hatches, main bulkhead, chain plates, Genoa tracks, interior floor pan, all through hulls, and bottom painted. Limited quantity. $13,950. St. Charles Marine, 384-0721.

SMALL CABIN CRUISER 18½' 2 berths, planing hull, fiberglass on plywood, marine head, depth sounder, downrigger, Johnson 75 horse power outboard. $2,600 or offers. 479-5643.

10' HYDROPLANE WITH 15 horsepower Johnson, controls, steering. $325 or best offer. 592-9109.

26' THUNDERBIRD SLOOP, equipped for racing and cruising. Includes 5 sails and dinghy, $7500. 479-7554.

18' STARCRAFT, CUDDY CABIN, 120 OMC, marine head, full canvas, $5995. Horwood Marine, Colwood, 478-8211.

28 FT. COMBINATION TROLLER and cod boat, "B" licence - fill 1981. $6500 or take small car for part payment. 246-9177.

16' FIBREGLASS FRONTIERSman canoe. Brand new, life jackets and paddles included. $250. 384-5206.

1975 REINELL 20' 165. GALLEY, head, fishing or cruising, sleeps four, immaculate. Asking $9,400. 478-8602.

SIDNEY MARINE ASOC.
656-5591
2270 Harbour Rd. Sidney, B.C.

13'6" WIDE BEAM FIBERGLASS over plywood runabout, 20 Merc., roadrunner trailer. 477-2580.

15' HEAVY DUTY WIDE BEAM aluminum boat, good condition. $350. Terms. 652-3157.

18' CLINKER FOR SALE, COMpletely restored, $300 or best offer. 592-1926 after 6 p.m.

THUNDERBIRD 4 SAILS, 7½ Honda, $6995. 112-245-2586. Box 520, Ladysmith.

CAL 25, GOOD CONDITION, race-cruise equipped. Many extras. Duncan 746-6232, 748-1727 after 6.

9' FIBERFORM I.O., HARDTOP, land up canvas, 100 hours, offers on $10,000. After 5, 598-2849.

WINTER PROJECT, 22 FT. PROfessionally built inboard, $1500 firm. 385-8879.

31' SHEPARD TWINS, FULLY equipped, boat housekept, $28,500. Phone 478-8103.

SACRIFICE, 26' BRANDLMAYR, 283 motor, fibreglass over plywood, $2500 or offers. 388-9784.

WONDERLUST 36' CRUISING sloop, just returned from Hawaii, $36,000. Messages at 386-1549.

15-H.P. EVINRUDE 1975, L.S. $700. Trailer wheel. Assembly 9". $25. 592-1194, 592-3314.

22' SEARAY OVERNIGHTER, complete with trailer. Immaculate. 479-8739.

COMFORTABLE HOUSEBOAT, plus 1957 Chevy, Stationwagon. $2000 firm. 386-0653.

1976 17½' LUND ALUMINUM full top, walk through windshield. 478-3743.

80 BOATS and MARINE

DUNCAN BOATLAND
FALL CLEARANCE
OF
REINELL SEA RAY
CALGLASS
Boats
FANTASTIC FALL SAVINGS
BOATERS
If storage is a problem, give your storage problems to us. Winter dryland storage plus full boat winterizing.

In Victoria
Call GARY at 474-1267
1074 Goldstream Ave.
In Duncan
Call GORD at 746-4158
Island Highway

MERCURY MARINE

MERCURY OUTBOARD CLEARANCE
115 h.p. elec. $2500
85 h.p. elec. $2250
65 h.p. elec. $1900
All engines include tank, hose and prop.

SPECIAL
while they last
7.5 h.p. Mercury
$615

A Boat for Every Budget at
MERCURY MARINE
385-1457
800 CLOVERDALE

WESTPORT YACHTS
Our Vancouver Island listings include over fifty power boats and sail boats from 20'-50' and priced from $3500-$159,000. We have Vancouver offices located at the Bay-shore Inn and Thunderbird Marina. Somewhere in our organization is the boat for you.
Call us at
WESTPORT MARINA
2075 Tryon Road, Sidney 656-5832

22' CUSTOM CRUISER, I-O, 210 h.p., fresh water cooled 302, cello finish, completely refitted and overhauled, galley, head, new upholstery and carpet, depth sounder, CB, gas detector, trim tabs. 8' Sports Yak dinghy, anchor, swim grid, blower and ladder, boat cover, 2 batteries and sleeps 4, '76 survey, will take smaller boat in trade. $7,500. 479-8304.

65 H.P. EVINRUDE
Rebuilt with "New" Power Head from Factory, New Equipment is $2200 — Our Price to clear these engines is $1295 complete with controls and tank.
ALL BAY MARINA
Sidney 656-3167
2231 Henlyn Rd.
Open 6 days. Closed Mondays

SURFER 24
Check and compare the quality. The choice of the experienced and professional boatman. Hand-laid fiberglass, stainless steel fastenings. Teak interior, Balsa-cored decks, and sail-away equipment. Unbeatable performance at sea. Call Dick Chudley.
R F C MARINE LTD., SIDNEY
656-5591 2270 Harbour Rd.

58' LIVE-ABOARD CRUISER, 352 Ford, F.W.C., VHF, sounder, galley, shower, oil furnace. Excellent live-oboard at a reasonable $23,900. Mace Marine, 453 Head St., 383-3324.

TRANSFERRED MUST SELL 15½' Vanguard, fiberglass hull, convertible camper top. 1974 50 h.p. Johnson low hours with accessories. Complete with E-Z load trailer $2850. 652-3703, 652-3761.

GALATEA CLASSIC 40' WOODEN racing Yawl, British registered built in 1931. Teak decks, British Ford diesel engine in midst of restoration. Can be seen this weekend at Canoe Cove, Pier E, chris yard.

18' SANGSTERCRAFT, 90 H.P. excellent running condition. New generator, new starter. Must sell, owner transferred, $4000 or nearest offer. 479-9407 or 479-2703.

SACRIFICE
40' Monk C.B. Tri-cabin cruiser, auto pilot, live aboard, loaded, reduced from $47,500 to $39,000. Phone 652-1972, 595-8611.

IMMACULATE CONDITION, 17' Bayliner, 130 Volvo inboard-outboard, 2½ years old, fully equipped. E-Z Load trailer with brakes. 592-9188 or 592-4529.

14 FT. FIBREGLASS WONdercraft with 20 h.p. Evinrude, both 1975 models, 1973 Sears trailer. Excellent fishing boat, $1350. Phone 743-5419 Mill Bay.

26 FT. THUNDERBIRD SLOOP, good condition, recently surveyed at $7400. Will sell for $5700. 598-6463, 598-7903.

OLDER 20 FT. CABIN CRUISER, 85 Merc., fully equipped and in working order. $2600 or best offer. 743-2785 after 6 p.m.

35' ENDURANCE HULL, BALlast tanks, bulkheads, floor installed engine, sails and materials included. Forced Sale. 592-9651.

15.6' SANGSTER FULL CAMPER top EZ loader trailer, 45 h.p. electric, excellent condition, $2600. 478-4706.

36 FEET, PIVER TRIMARAN. Beautiful lines, quality materials and construction, $30,0000. Phone after 5:00 p.m. 642-5130.

GULF ISLAND 29' F-G SLOOP. 6 sails, new diesel, many extras. $25,700. McCartney, 387-5975 or home 477-1783.

5-FT. BRANDLMAYR, 35 HP Merc, trailer, depth-sounder, downrigger, extras — $1,000. 477-5113 Days, 478-1684 Evenings.

1975 22' SEA RAY CUDDY CABIN, 233 Merc. cruiser, F.W.C., trim tabs. 1976 trailer, excellent condition. $14,500. 652-2574.

55 H.P. JOHNSON, REBUILT $850. will take 20 or 25 h.p. in trade. 479-2846.

PIER 66 — COWICHAN BAY — For the best on all marine engines. 748-8444.

14½' HOURSTON, 70 H.P. JOHNson, E-Z Load trailer. All 1975, $3400. 642-5957.

40' DISPLACEMENT CRUISER, 2 heads, sleeps 5. Must be seen. 592-3124.

NEW PAINTED PLYWOOD dinghy, 7'9", fitted oar locks. 652-1774.

12' SANGSTER WITH 18 H.P. Johnson and trailer, $995. Horwood Marine, Colwood, 478-8211.

80 BOATS and MARINE

Oak Bay Marine
SALES AND SERVICE
1977
GULF ISLANDER
21' CAMPION
—175 OMC I-O
—Stand up camper top
—Easy to operate alone
SPECIAL INTRO PRICE
$11,777

1977 ALERT
17½'
CAMPION
—120 OMC I-O
—Hardtop
—camper back
—exciting model easy to trailer
SPECIAL INTRO PRICE
$7,998

Southern Vancouver Island's Exclusive Campion Dealer
AT THE MARINA
1327 BEACH DRIVE
598-3393

"IT'S THE SERVICE THAT SETS US APART"
BAYLINER PACKAGE
1700 MUTINY
—'76 70 h.p. Johnson el.
—1550 lb. trailer
Package includes walk-thru windshield, controls, battery, battery box, installation charge.
Complete Package
$5398
See our large selection of
USED BOATS
from
15' to 26'
GIBSON
Powercraft Centre Ltd.
2520 Gov't S. (near Bay)
382-8291

PELAGIC
PACIFIC INDUSTRIES (1974) LTD.
A COMPLETE STOCK OF
FIBERGLASS MATERIALS
NOW LOCATED AT
428 Burnside, Victoria, B.C.
386-1811 or 386-7814

31' FIBREGLASS SEDAN CRUISer with 320 h.p. fresh water cooled, V-drive power, low hours. Large sand-up head, well equipped galley, excellent large lounge level to roomy back deck. All designed for comfort and relaxation. Power winch, CB radio, 9' Davidson dinghy. Located at Campbell River. Reduced to $20,500. Phone 385-3374.

26' FIBERFORM, 1973, COMmand Bridge, US built, flush deck, shore power, 2-way stove and fridge, stand up head, radio, sounder, fiberglass dinghy extras. 400 hours. $16,000. E-Z loader trailer available, not included. 477-5837 after weekend.

23' FIBREGLASS SLOOP, COMfortable and complete coastal cruiser. Large galley, headroom, 3 sails, must sell, (112) 738-1888 or (112) 324-4812 (leave number for Ken).

IMMACULATE
24' fiberform, 165 Mercruiser inboard, outboard, fresh water cooled, very low hours, trim tabs, stand-up head, sleeps 6, extras, offers. 658-5358.

1976, 14-FT. FIBREFORM AND trailer, 40 horsepower Mercury and 7½ horsepower Mercury, loads of accessories. Must sell, call 595-0534.

1973 17-FT. REINELL, 70 HORSEpower Crysler E-Z load trailer, including built-in gas tank, full canopy, sleeper seats and instrumentation. $3,500. 479-8416.

16.5 FIBERGLASS BOAT, FULL camper top, 65 h.p. Mercury complete with trailer, ski equipment, etc., included. $2,375 or best offer. 478-2954.

LUXURY 34' NAUTALING HOUSeboat, fibreglass twin, 350 hours. Tremendous equipment, trade smaller or property, $34,000. 598-7792.

LIKE NEW 1974 16 FT. ROADrunner Fiberform, 65 h.p. 1974 Mercury motor and trailer. Must be seen to be appreciated. $3950. Phone 598-5064.

30' 1973 TROJAN CRUISER F-G hull. Fully equipped. Used approximately 175 hours. $23,000. Will finance. 752-9314 collect.

26' THUNDERBIRD SLOOP
You must see this boat to appreciate the $9,900 asking price. 477-1294.

28 FT. CUB SLOOP (LANDED IMmigrant) must sell, best offer over $4400. Oak Bay Marina F28, phone 479-6207.

98 TV, STEREO, RADIO SALES and SERVICE

Mais 385-2435

1821 COOK
BIG or SMALL
WE RENT
COLOR
OR BLACK/White TVs

Butler
Butler Brothers
TV RENTALS
1720 DOUGLAS STREET
385-3832

RENT
BRAND NEW TV
FAIR DEAL SERVICE LTD.
Mastercare Maintenance Service for Admiral and Magnavox
3454 Tillicum (at Burnside)
385-7423 385-2834

Rent or Own
FROM
CITY CENTRE TV
OPEN 10 A.M. — 10 P.M.
6 DAYS A WEEK
3970 Shelbourne 477-6971
Next to K Mart in the Mall

CAV ELECTRONICS LTD.
755 YATES STREET
DUAL
NEW MODELS NOW IN
Special prices on turntables and cassette decks.
388-6564
Philips, Hitachi, Noresco, Dual.
ELECTRON TV
SALES AND SERVICE
100 Burnside West 383-5432
Store Hours
Mon. thru Sat.
9 a.m. - 5 p.m.

MUST SELL HITACHI STEREO receiver, excellent condition. After 9:30. 477-9223.

PORTABLE BLACK AND WHITE 17" Trans Sonic television, good condition. Phone 598-6094.

FOR SALE: TOKAI CB 23 CHANNEL P.A. system, only $80. Phone 385-3210, ask for Tom.

NEW 17" SONY REMOTE CONTROL, offers on $650. After 5 598-2849.

ELECTROHOME 22" COLOR TV, Deilcraft cabinet, 2 years old. Original cost $800. Offers? 386-0414.

SANSUI SPEAKERS, 26½"-15¼". $200 or closest offer. Phone 384-7258 after 5 p.m.

20" PORTABLE TV. BLACK AND white, 8 months old, as new, $100. 479-9783.

19" ADMIRAL COLOR TV, PORTABLE in good condition, $200 cash. 598-6441.

BLACK AND WHITE CABINET, Admiral, 24" TV. Works well. 383-3361.

25" COLOUR TV, $195. 595-4731

10" BLACK AND WHITE TV. Offers. 592-4561.

ONE COLORED TV, 25", $225. 384-8255.

20" COLOR TV, $200. 652-2015

TV, 20" ZENITH COLOR, EXCELLENT condition, $2090. 598-2475.

99 GROCERIES, MEAT and PRODUCE

SAVE MONEY AT HARVEY'S
SIDES OF RED
BRAND BEEF, A-4; avg. wt. 260-270 LBS. 99c lb.
HIND QUARTERS $1.29 lb.
Cut, Wrapped, Frozen Guaranteed
9709 QUADRA STREET 383-2031

HOLLOWAY'S U-PICK, OPEN Monday, Wednesday and Saturday mornings only — 8:30 to 12:00 until further notice. All produce, first come, first server. Brocolli, 25c a pound; parsnips 15c a pound; green tomatoes 20c a pound. Your containers. 7068 East Saanich Road.

"MEAT" AT McCOLLS
Sides of Grade A Beef 99c, lb.
Black Puddings, Slicing sausage, White Puddings, Haggis.
PARLIAMENT MEWS
Ste. 5-230 Menzies St. 382-1611

OKANAGAN TOMATOES, PEARS, prune plums, just picked, last load. MacIntosh, Sparton, Red, Golden Delicious. Non stop from orchard. Pickup. Delivery. 477-8201.

WHOLE FROZEN ALBACORE tuna for canning, smoking and barbequeing. 70c a lb. M.V. Westerly Winds, Sidney Fisherman's Wharf, near Rest Haven Hospital, 10:00 a.m. to 6 p.m. 656-1829.

U-PICK
7105 Central Saanich Road, (mostly green) tomatoes. 5 lbs. for 75c. 2 p.m. to 4:30 p.m., Sunday. Also, fresh picked corn on stand, 7105 East Saanich Road.

MCINTOSH APPLES 20C A pound, wind fall 10c a pound.
LE COTEAU FARM
best quality best prices. 304 Walton Place off Oldfield Rd. 658-5888.

SILVER HILL FARM
No. 1 eating and freezing corn. U-pick, 60c per dozen. Ready picked, $4.00 per sack. 7179 Central Saanich Rd., 652-3509 or 656-5566.

BRAIN-FEED SIDES OF BEEF cut, wrapped and frozen 89c a lb. Small packages of lean ground beef in 30 lb. lots 69c a lb. 479-3021.

FRUIT AND PRODUCE, DILLS to be sold at Luxton Hall off Happy Valley Rd. Sunday 10 a.m. to 3 p.m. Dills at Tillicum Drive-in Sunday 9 a.m. to 4 p.m.

APPLES
McIntosh, 20c lb., small sizes at reduced prices. U-pick windfalls, 8c lb. 1947 Stellys X Road, Saanichton.

TOTEM STRAWBERRY PLANTS, order between 6-9 p.m. 652-2419. Spartan apples, dryer flowers and grasses. 2385 Alta Vista, Keating Ridge.

APPLES — APPLES
McIntosh and Tydman cookers, Saanich Orchards, off Stelly's X Rd. 652-2009.

CAULIFLOWER BY THE CRATE. Use fresh or freeze it. Share one with a friend. 652-1656.

CULL POTATOES, $2 PER 100 pound. Michell Brothers, 3015 Island View Rd.

APPLES
Kings, Wealthies, Pippins, Duchess Cooking. Pears. 477-4842.

OKANAGAN APPLES, TOP grade, 15c lb. This week only. 652-3683.

CORN FOR SALE
652-2026, 652-1743, 652-5756
No Sunday Calls

OKANAGAN CANNING TOMATOES 20c a lb. 656-2488. 2174 Amelia Ave., Sidney.

PICK YOUR OWN CORN 65c dozen. Bring containers. 6506 Oldfield, 652-2560.

MACINTOSH APPLES, 20 CENTS pound, Sunhill Orchards, 3963 Old West Saanich Road.

NEW POTATOES, $2 A SACK. 652-1546.

BLACKBERRIES
8016 Wesley Road. 658-1171.

FIELD TOMATOES, 20C LB., 658-5747, 5317 Pat Bay Hwy.

99 GROCERIES, MEAT and PRODUCE

FIELD TOMATOES, 20C LB., 479-1264.

PICK YOUR OWN PEARS AND corn. 652-1620. No Sunday business.

BEST QUALITY ANJOU PEARS, 20c lb. 652-2737.

YOU PICK, GREENHOUSE TOmatoes, not sprayed, 652-5770.

100 MISCELLANEOUS FOR SALE

KILSHAWS
1115 Fort St.
AUCTIONS
Friday at 7:00
Appraisals
for Insurance and Sale PURPOSES
384-6441

A-78-13 FIRESTONE TIRE never used, $25. New hunting knife, case, stone, $9. Brand new stainless bar sink, faucets, $28. Quality framed reproduction "Nightfall," 24x26, $20. Baby guinea pigs, $1. Pampas grass, 50c stalk. 479-7215.

DELUXE VIKING COMBINATION refrigerator freezer, fridge section 9 cu. ft. plus 50-60 lb. capacity freezer, $250; Baycrest 22" 4-burner electric range, $50; strong and sturdy, newly upholstered elegant traditional chesterfield and chair, $500. Phone 383-9398.

VICTORIAN HALL TREE, $250. Jacoban serving table, $100. Eight-piece maple laminated dinette suite, $325. Oak drop leaf table, $195; walnut four-drawer dresser, $30. Hoover spin dryer, $100. Counter top stove and oven, $50. 384-8970.

BROWNIE UNIFORM SIZE 10, $10. Scout uniform, size 12, $10. Girl's skates, size 1, $10. Boys' Bauer skates, size 4, new $35, used twice, $25. Hockey gloves. Ballet slippers size 11½, $5. Tap shoes, size 2, $10. Girl's standard bike, $12. 477-6338.

GARAGE SALE. BUNK BEDS, dinette suite, ping pong table, desks, toys, games, 6 pair ice skates, Corningware, Tupperware, deep fat fryer, telephone table, radios, small table saw, floor polisher, 2 vacuums, plus more. 1620 Blair. 9-3 Sunday.

BRAND NEW, NEVER BEEN used, gold Westinghouse range, $275. 5-year-old white Westinghouse fridge, $125 or best offer. 30" gold propane range with 100 pound tank, works perfectly, asking $125. Phone 478-6288.

PHILIPS ELECTRIC ORGAN with double keyboard, $650. Bauer skates, size 8, $16. C.S.I. skates, size 3, $10. Telephone stool, $11. Soccer boots, sizes 5, 4, 3 and 5. Hockey pants, large, $6. 478-6827.

10-SPEED BIKE, NEW CONDITION, 1 modern bedroom suite, single bed, radio-record player, sofa bed, living room chair and foot stool, color TV, very reasonable. 592-3338.

MAGNIFICENT MAHOGANY roll-top desk, wood stoves, brass beds, dining room suites, rockers, hide-a-bed and many other collectable articles. Red Barn Antiques. 4596 West Saanich Rd.

PLYWOOD CUTTINGS, SINGLE bed, folding wooden tables, junior boy's bike, size 6½ Bauer, boy's skates, as new, 1151 Princess Avenue, 12 noon to 6 p.m. Sunday, October 3rd.

VIKING 20 CU. FT. FRIDGE freezer $75, stainless steel sink $15, 4 ft. byfold door new $40, gold drapes $20, 2 speakers $20, girls bike $10, aluminum windows and wooden windows, 652-2580.

FOR SALE: PORTABLE, LIGHTweight, Singer sewing machine. Top of the line Model 500J. Many accessories plus professional buttonhole maker, $125. Phone 478-5455.

ROLL ENDS
Our new stock of carpet roll ends are arriving. Come early for best selection. Fuzzy Wuzzy Rugs, Craigflower and Skinner, Victoria West, 382-6142.

GARAGE SALE, 530 WITTY Beach Rd., Metchosin, 11-4, Oct. 2. 5 arm chairs; slide projector; new carpets; drapery materials; china; silk dresses; plants; miscellaneous.

COMPLETE 100-AMP SERVICE, $40; 75 yds. ½" underlay, $1.40 per yard; basin, $10; L tub, $10; interior door, $15; snugli, $18; carrycot, $15. 658-8748.

GARAGE SALE, SUNDAY noon, Gestetner 400, landscaping tools, etc. Call and see what I have. 1161 Greenwood Street, 385-5475.

5 H.P. CULTIVATOR WITH REverse, $250; 8 h.p. rider mower and dump trailer, $495; Sunbeam electric reel lawnmower, $40. Mel's Bargains, 3460 Quadra. 384-3152.

HAND MOWER, REEL POWER mower, frost free fridge, automatic washer, wheel barrow, garden tools and hose, rug, cape cod chairs and table, car top carrier. 382-9578.

KENMORE WASHER SPIN dryer, $175. 1962 Pontiac Laurentian, parts or fix, $35. Peugot 10-speed bike, $100. Offers taken on all items.642-5196.

STEREO, BEDROOM SUITE, desk, girl's bicycle, ice skates, steering wheel, can oe, string base, drums, trumpet, small accordian. Phone 479-4863.

KENMORE 21" APARTMENT sized stove, $40. G.E. fridge, $40. Toilet, complete, $15. Vanity sink, $5. All good working condition. 477-3531.

BRASS BED, $650. MARBLE TOP mahogany wash stand, $100. 6-piece walnut dining suite, brass Aladdin coal oil lamp, $400. Miscellaneous. 385-0326.

ADDED ROOM FOR A VOLKSwagen bus-camper, see-through, $100. Welding helmet, mask, leather coat and apron, etc., offers. 385-6848 evenings.

MOVING IN SALE. DON'T MISS this one. Fireside ensemble, carpet shampooer, boat swinger, VW hitch, misc. items. 517 Toronto. 384-1438.

GARAGE SALE, ST. MARgaret's School, 1080 Sucas Ave., Sat., Oct. 2, 10 a.m. to 4 p.m. Free coffee.

FOR SALE: NEARLY NEW LIVing room suite and brand new white washer and dryer. 382-4585 between 6 and 9 p.m.

BEAUTIFUL DIAMOND RING set, wedding band and engagement ring, appraised at $1750, will sell at $1000. 598-5345.

METAL WALL AND ISLAND store shelvings, showcases, glass shelved giftware fixtures. Jubilee United Pharmacy, 595-1411.

LEFT OVER CEDAR FENCING, $100 off! 19 2x4s 10' long, 6 4x4s 7', 320 1x4s 5'. $180. 1316 Slater St. 383-1419.

MUSKRAT AND RACOON KNEElength fur coat. Brown leather trim and belt. Size 12. Excellent condition. $500. 598-7376.

85,000 B.T.U. OIL FURNACE, controls and 250 gal. tank. Trailer hitch, suitable for 16 ft. travel trailer. 383-7474.

MOFFAT GOURMET RANGE. new condition. 30", beige. Separate broiler. Phone 658-1046.

1 CRIB, $15; COUCH, $10; SEWing machine, $25; wringer washer, $30. 478-1131.

WHITE ZIG-ZAG PORTABLE sewing machine, good condition. $60. 598-3062.

ROSEWOOL BROADLOOM CARpet, 9'x15' and rubber underpad. 592-1843.

TWO B.R. CADILLACS FOR parts, 2-piece chesterfield, like new. 667 Beaver Lake Road.

QUEEN SIZE WATERBED $300. firm, guaranteed, 2 sets of cafe doors. 478-9856.

ROSE COLORED EVENING dress, almost new, size 16. $50. 382-1987.

HONDA MINI-BIKE Z50, MAPLE bunk beds, Wifa skates, size 5, bamboo. 477-5571.

GIRL'S BIKE $6, SKATES $10, Hockey pants, helmets, soccer boots. 479-4665.

OLDER HOTPOINT 2-DOOR REfrigerator, good condition, $60. 658-5488.

10-YEAR-OLD AUTOMATIC VIKing washing machine, good condition. 477-7445.

51 USED CEMENT BLOCKS, 25C each, phone 384-8244.

FIGURE SKATES AND DANCING shoes, various sizes. 385-2984.

DAYBED, $35; LARGE FOLDING shopping cart, new, $15. 598-8787.

100 MISCELLANEOUS FOR SALE

BARGAIN ANNEX
USED

Beautiful walnut finish buffet and hutch	$249.95
Large size bronzetone dinette table	$44.95
Four-drawer white painted chest	$39.95
Wine tweed sofa and chair, good condition	$99.00
Olive green 4 seater sofa and chair	$89.00
Very nice gold tweed 4 seater sofa and chair	$149.95
Beige studio lounge, makes into double bed	$49.95
Four seater sofa only, dark brown, foam cushions	$29.95
Brown slip covered love seat	$99.95
3-Pce. brown sectional, 2 half sofas and large chair	$139.95
33-inch metal round patio table	$14.77
Another large 9-drawer dresser and mirror, damaged	$59.95
New Simmons hide-a-bed, queen size mattress	$69.95
Beautiful walnut china cabinet, like new	$399.95
Yellow plastic nite light	$7.95

Trade-ins Accepted
Come in and browse around
Used articles purchased
FREE DELIVERY
A DIVISION OF STANDARD FURNITURE
753 VIEW ST.
382-5111

SCARCE ITEMS
Round Oak gate leg table and 4 chairs, $295.00; Duncan Phyfe drop leaf tables, $139.00 to $239.00; sets of 4 dining chairs, $199.00; China cabinets, $99.00 to $319.00; Cedar chests, $79.00 to $119.00; Wooden rocking chairs, $39.95 to $139.00; Simmons hid-a-bed as new, $249.00; Wardrobes, $95.00 to $119.00; Simplicity washer spin-dry, $99.00; Bunk beds, $149.00; 48" Vilas maple bed complete, $119.00; Corner china cabinet, $289.00; 8'4"x12' Canadian Saruk rug, $169.00; 9x10'x6" Wilton rug, $189.00; Single size hid-a-bed, $259.00; Love seat, $219.00; Shop Vac as new, $59.00; Electric heater, $9.95 or $34.95. Use your Chargex or Master Charge.
PANDORA FURNITURE LTD.
New and used Furniture
1050 Pandora Ave. 383-6319

Aladdin Furniture Strippers Ltd.
396 BAY ST. 388-2588
Let us strip your furniture of all paint and varnish. Closed Monday.

66 CHEV. STATION WAGON, V-8, radial tires, new paint job. 14 foot boat and Easy-Loader trailer, 40 H.P. Evinrude, all in excellent condition, $2000 firm. After 6:00, 479-2006.

BEDS, TWIN BEDS, LEADED windows, 225 red bricks (out of Wharf Street vintage 1910), big chairs, food drying cabinets (25 square feet). Free delivery. 383-3528.

GARAGE SALE—OCTOBER 2ND Owners moving, automatic washer, table and six chairs, high chair, electric edge trimmer and various household items. 116 East Maddock. 386-0141.

SATURDAY SALE CHESTERfield suite, TV, metronome, Gloverall duffle coat, ping pong table, Royal Doulton figures, stainless steel bar sinks, huge blackboard etc. 5972 Old East Rd. 652-1866.

19,000 LINEAL FEET PSI 1" POlyethelene pipe in 150 lengths. 10c or less per foot. The above to be sold in large quantities only. 656-5149 after 5 p.m.

NEWARC-ARC LAMP
Lamp, pump, vacuum-table, sign painters, artists, schools. New $500, first $350 takes. Phone 5-6 p.m., 658-1447.

CHESTERFIELD, CHAIR, French Provincial, $380. Moffat Frost-free fridge, $380. Portable washing machine spinner, $130. 595-1761.

GARAGE SALE, OCT. 2, 10:30 a.m. Moving, must sell everything including furniture. 839 Maddison.

FRIDGE FOR SALE, $40. 384-8482, 477-1526.

FOR FRESH SQUEEZED JUICES and delicious sandwiches on whole wheat bread, try Canary, 756 Yates Street (across from Dominion Hotel).

14 CU. FT. FRIDGE (MCLARY-Easy) excellent condition, 2 doors, colour dark brown, was $695, sale price $300, like new. Phone 385-0370 or 386-9983.

USED DESKS
Metal, single ped. $98
CITY OFFICE EQUIPMENT
721 Kings. 386-8396 Open Sat. 9-1

WURLITZER ELECTRIC PIANO, excellent condition, $700. To view, 602 Esquimalt Rd., care of Allison Piano Store.

STUDENT RENTALS
Manual — Electric Typewriters
CITY OFFICE EQUIPMENT
721 Kings. 386-8396 — Open Sat. 9-1

POOL TABLE, 2 SET OF BALLS, scoreboard, 3 cues, and cover. New condition. Also, 17' Golden Falcon trailer. 479-3197.

COLOUR TV CONSOLE, TEAK buffet, component stereo, treasure detector, telescope, phone 385-4805.

ROCKWELL 6" TABLE SANDER with 1 h.p. motor, new, $225. Call after 5:30 382-1460.

OUTDOOR VACUUM CLEANER, powered by 3 h.p. Briggs and Stratton engine, $180. 598-3915.

12 CUL FT. ADMIRALS DEEP freeze, 7 years old, excellent condition, 384-2181.

COMPLETE SAW SHARPENING. Island Saw Co., 617 Chatham Street, 385-5500.

BUNKBEDS, $190, 25" ADMIRAL TV, $165. Washer spin-dryer, $47. 382-5307.

1 USED KENMORE DRYER, white, excellent condition, $85, 477-4076.

GOLD NECKLACE 18 KARAT $250; bracelet 18 karate gold $200, ID bracelet 18 karat $75. 642-3735.

TWINFIT DRESS FORM, AS new, to size 38" bust. $25. Phone 595-2045.

TV WITH STAND, $65, PLATE glass mirror, 28"x50", clock-radio. 382-8600.

C.B. RADIO, HANDICK 235 Shakespear twins, like new, $200. 479-9492.

30-INCH AVOCADO RANGE, meat probe, good condition. $115. Telephone 656-5866.

PRO QUALITY 18" KING O'Lawn reel power mower, excellent condition, $125. 592-1978.

BATHROOM TYPE WINDOWS, $10 each. Also other sizes at low price. 479-7256.

LIGHT-WAY INC.
Wholesale Prices to Contractors
695 Alpha 384-9359

1-BEDROOM SUITE, $400 AND 1 floor polisher, $10. Phone 388-4858.

1973 MERCURY OUTBOARD, 65 h.p., $850. 478-3163.

3 COMPLETE SETS OF MOBILE home wheels and axles. 478-6638.

100 MISCELLANEOUS FOR SALE

RAWLINGS
tub'n taps
PLAN AHEAD!
When doing your upcoming home remodelling — make sure to plan ahead — for plumbing, heating, and electrical supplies. We may be able to save you time and money — and the advice we have to offer you is
FREE!
WE ALSO STOCK G.E. APPLIANCES
RAWLINGS TUB 'N TAPS
625 Hillside Ave.
388-7311

Do it yourself, retail wholesale centre with a complete line in electrical, plumbing and heating supplies. We do quotations on small and big jobs.
PATES SUPPLY
LTD.
3396 Douglas Street

Butler
Butler Brothers
FOR MAYTAG
1720 DOUGLAS STREET
385-3832

HOUSESAVERS WAREHOUSE
Quality recycled Building Material
WINDOWS, WINDOWS, WINDOWS
Complete Sets, Ready to Install
Pre-hung Interior Doors
Oak, Fir, Maple Flooring
Sinks, Tubs and Toilets
242 Mary St., 382-8711
New Hours: Wed., Thurs., Fri., 10 a.m. - 5:30 p.m.
Saturday, 9 a.m. - 5:30 p.m.

SOFT TOP TENT TRAILER, $125; canvas pup tent, $10; 20 ft. extension ladder, $30. Wood plane, $15; sofa-hide-a-bed, $40; metal bed, $5; B and W TV, $10; wringer washer, $50. Small washer, $5; give-away fridge and dresser. 642-3593 evenings.

FOUR MODEL AIRCRAFT, PROportional radio control, accessories, $400; Lawnmowers — electric, $25, gas, $40; Camping equipment — including lanterns, stove electric refrigerator; canvas chairs. 478-2833.

INGLIS DRYER, ELECTRIC fireplace, record-player and stand. 4-drawer chest, man's 3-speed bike, bone china tea set, oddments, complete double bed. 384-6371.

APARTMENT SIZE GOLD PORtable dryer, 9 months old. 120 minutes total drying time with extra 30 minute fluff. 10 a.m.-10 p.m., 383-2485.

TARPAULINS INDUSTRIAL heavy duty vinyl cover seamless tie down clamps 15x20' $25 each call 388-6474 between 9 and 4 Monday thru Friday.

KELVINATOR PORTABLE DISHwasher, 6 cycle, maple top, excellent condition, $250. Wood grain Arborite table and chairs, $75. Copper firescreen. 598-5352.

STOVE, $85. LARGE CAST IRON bathtub with legs, $60. 595-4204 evenings or view at 1315 Camosun St. during day.

ENCLOSE YOUR CARPORT with corrugated or flat fiberglass from Industrial Plastics — 2105 Douglas. Open 6 days a week.

TYPEWRITER (ERIKA), IN CARrying case, $50; small metal desk, $15; floor polisher, $10. All excellent. 477-4109.

MISC. KD LUMBER FROM kitchen renovation, windows, cupboard doors, drawers, laundry tubs. 3085 Cadboro Bay Rd.

LARGE BABY CRIB AND mattress, car seat, lady's Raleigh Triumph 3-speed bicycle, new condition. 598-1194.

BRIGGS AND STRATTON SELFpropelled reel-type power mower, 2½ h.p., less than half price. $125. 592-9311.

TEAK OR WALNUT AROMATIC cedar-lined hope chests, $85. Saturday after 5 p.m., all day Sunday, 592-1417.

SACRIFICE. HEARING AID, chesterfield suite, silver tea service, dinner set, china, crystal, air conditioner (new). 386-6643.

COUCH AND 2 CHAIRS, NEWLY upholstered, $200; round pedestal table, $60; 2 car seats, $5 and $10. 51 San Jose, 384-8663.

3 SHOWCASES, EXCELLENT condition, $250 each. Phone 383-6422.

PORTABLE UNDERWOOD TYPEwriter, excellent condition, $50. 385-0891.

DOUBLE GLASS WINDOW, 60"x60", seal broken, $65. Phone 598-4062.

CHESTERFIELD AND CHAIR, $35. Stereo, $20. Bookcases, leaded windows, cameras, 383-2267.

DIAMOND WEDDING AND ENgagement ring set. Certified $375 value, $250 or best. 382-5609.

UPRIGHT FREEZER IN GOOD condition, $75. Bass guitar with case, $135. 592-4507.

TWO PAIR TACKS, ONE PAIR Bauers. All good condition, 6-8. Phone 478-7845 after 6.

LADIES TAUPE SQUIRREL jacket, size 10. Excellent condition, $100. 598-5720.

USED WRINGER WASHER, DOUble cement laundry tubs, cabinet stereo. Evenings 598-3476.

SINGER TREADLE SEWING MAchine, offers on $100. After 5, 598-2849.

TURQUOISE CHESTERFIELD, chair, rose occasional chair, both excellent condition. 477-6358.

VIKING WASHER, GOOD CONDItion, $125 or offers. 477-1665.

PACIFIC OIL FURNACE FOR sale, 85 BTU, $50. 478-9994.

POOL TABLE, 3X6. OFFERS. After 6, 479-4904.

BASEMENT SALE, SATURDAY and Sunday, 10-5. 2646 Shelbourne.

OLDER FRIDGE AND STOVE, double bed. 595-7641.

CHEST TYPE FREEZER, 7 cubic ft, 2 years old. 652-3037.

GENDRON BABY BUGGY, 3-way, $60. 383-1961.

3 USED FILTER QUEENS FOR sale. Call 385-4461.

STOVE FOR SALE, GOOD CONdition, $35. 383-0751.

GOOD GUY, SQUIRREL JACKET, $100, Size 12-14. Telephone 652-3873.

100 MISCELLANEOUS FOR SALE

THE TRADERS
USED MERCHANDISE
Copperone McClary 2-door frost-free fridge. Mechanic special, needs some work, $49.95 as is; Viking 2-door coppertone fridge, needs some repair, $89.95; Kenmore 110-volt dryer in as new conoition, only $89.95; Kenmore washer spin dryer in good condition, $89.95; Coldspot single door fridge with crosstop freezer, newer model, $79.95.

USED FURNITURE
Kroehler double-sized bedsofa in good condition, clearing at $169.95; Colonial patchwork swivel rocker, only $39.95; loose cushion sofa and chair, green naughayde, green and white striped cushions, $189.95; French Provincial coffee table with simulated marble top, $39.95.

Open Nightly 'til 9
Phone 388-6264
715 Finlayson

EATON'S WAREHOUSE STORE
HOME FURNISHINGS AT BUDGET SAVING PRICES
749 View St.

SPEED QUEEN
ACTIVE FURNITURE
506 DAVID 382-8274
Washers from $368
2-YEAR GUARANTEE ON ABSOLUTELY EVERYTHING INCLUDING PARTS AND LABOUR. 10 YEAR WARRANTEE ON TRANSMISSION.

BEFORE YOU BUY
ANY FURNITURE — Come in and compare our everyday low, low, warehouse prices.
AMANA
MICROWAVE
DEMONSTRATIONS
Every Fri. 6-9 P.M. Sat. 10-4

Major Appliances and carpet at contractor prices
McDONALDS SUPPLY LTD.
370 Gorge Rd. E. 386-6745

DEMOLITION SALE
1011 Queens St., Victoria. Starts Saturday, Oct. 2, 1976.

VICTORIA LAWNMOWER & MARINE
834 Johnson 386-8338

GIRLS BEDROOM SALE-SINGLE continental bed, mauve shag carpet, mauve flowered lined drapes, bedspread, light fixture, mirror, and dresser mats, gold brocade console, 2 wigs, boys ice skates, all in excellent condition. Phone 383-4402.

VIEW ST. ANTIQUES AND curios 1005 View St. 382-2821 open Monday thru Saturday 9:30 a.m. to 6 p.m. Antique furniture and china of all types. We buy antiques and sell on consignment. Chargex welcome.

BAUER GOALIE SKATES, SIZE 11, $35; assorted hockey equipment including pants, gloves, helmets, shin pads, skates, etc. Mel's Bargains, 3460 Quadra. 384-3152.

APT. OR BAR SIZE REFRIGERator, $65 and up; spin dry washers, $79.50 and up; bunk beds, $125. Mel's Bargains, 3460 Quadra. 384-3152.

HOOVER FLOOR POLISHER, deep sea truck, two 9x12 carpets, round coffee table with matching end tables, walnut with arborite tops; two fishing rods. 479-9719.

CALCULATOR, HEWLETT-PACKard HP-21 Scientific; charger; instructions. Top condition. $90. 387-2425 office, 592-1463 home.

COMPLETE LIVNG ROOM, DINing room, bedroom furnishings. Dishes, small appliances and wine vats. 382-3505.

FOR SALE: DIAMOND ENGAGEment ring from Peoples Credit Jewelers. Your girl friend will love it. 382-3906.

GUTTERS—EVESTROUGHS
Large and odd sizes, downpipes and fittings. B.C. Aluminum, 3930 Douglas.

MAHOGANY RECORD CABINET, older mahogany drop-leaf table, cedar chest, small cast iron stove. 479-2802.

I.B.M. ELECTRIC TYPEWRITER, 19" carriage, factory reconditioned 3 years ago, $175. 388-6631, local 48.

ARC WELDER, POWERED, homemade metal brake, 200 amp aircraft generator, 1967 Yamaha 100 motorcycle. 754-5853, Nanaimo.

1 BABY'S CAR SEAT IN GOOD condition, $8; 1 Goodyear radial tire size 225R15, good condition. 477-7280.

3000 WATT PORTABLE POWER plant. 7½ Briggs and Stratton motor, $500. Phone 748-3420 after 6.

CARPETS, $4.50 YD. FIREscreens, kitchen cabinets. Pub mirror, oak sideboard. 479-5966.

CEDAR PICNIC TABLE, ADJUSTS to two heights, $25. 384-7480 evenings.

VIKING CHEST FREEZER, NEW, 18 cubic feet, $250. Telephone 598-7228.

OUTDOOR INCINERATOR BARrels, ready to use. Free delivery. $5.95. 383-1328.

TV TENNIS
Plus 3 other games. Free home delivery and set-up. 598-4406.

CLEAN, USED BRICKS, 20C each, some ornamental fireplace bricks. After 5 p.m. 478-3098.

WOODEN BARRELS, ASSORTED sizes, for furniture and decorating ideas. 383-1328.

TELEPHONE ANSWERING RENtals by the week — month or year. Interconnect. 384-0511.

OMPLETE SAW SHARPENING. sland Saw Co., 617 Chatham Street. 385-5500.

HOUSE PLANTS, LARGE SELECtion, good prices. 478-9637.

STOVE, TV, STROLLER, RUG, tri-chem. 479-4350.

POOL TABLE, 4X8, $150. 385-8879.

CONSOLE SEWING MACHINE cabinet, $45. 478-5363.

WALL OVEN, AND COUNTER unit, excellent condition. 382-0360.

FRIDGE FOR SALE, $40. 384-8482, 477-1526.

SIMPLICITY SUPER TWIN washer for sale. 598-6490.

300 USED BRICKS, DELIVERED, $50. 100 amp pannel, $25. 383-0184.

100 MISCELLANEOUS FOR SALE

Mais 385-2435

USED
5 pc. wood dinette suite $168.00
Gold Hide-a-bed $ 50.00
Davenport $39.50
1821 COOK

AUCTION GALLERY
We buy, sell or consign. Appraisals for all purposes. ESTATE SALES and LIQUIDATION SALES. Immediate pickup of your goods. All items sold same week of pickup. NO WAITING! We have our own trucks.
VICTORIA
966 YATES STREET 386-8448

C. TAYLER
HOME APPLIANCES LTD.
SPECIALIZING
IN MAYTAG
2 million owners can't be wrong
707 JOHNSON 383-3281

CASH REGISTER, 70-POUND deep fryer, propane, stainless steel sink, counter and stools, 2 tap pop dispenser, 2-chest pop dispenser, high chair, tables and chairs, milk shaker machine, booths, steam tables, prep. table, salad table, 2 commercial propane heaters, one adding machine, chippers, reach-in cooler, fire equipment, intercom. Phone Sat. an dSun only, 642-3353.

BATHTUB, DOUBLE STAINLESS steel sink, bronze hot water tank, gas hot water tank, 2 oil-fired hot water tanks, 2 counter-flow furnaces, 1 standard furnace, used brick, wrought iron railing, range wire panel boxes, hot water circulating pumps, 1000' of 2" pipe, cedar fence posts, 1963 4-ton Ford van, 652-3898.

MUST SELL BULOVA LADY'S watch with 4 small diamonds. 2 large armchairs, babywalker, babypack, baby buggy, and car bed, all in good condition. Tent and camping equipment. Vacuum, double spring bed and mattress. Set of encyclopedia, black wood cuckoo clock, and other miscellaneous. Phone 478-2455.

MUST SELL. 1969 14' TRAVEL trailer. Good, clean condition. Propane stove, fridge, dual tanks, 3-way lights, toilet, electric heater, brakes, awning, equalizer hitch, sleeps 4. Price: $1,650. Phone 479-6747. 4083 Tuxedo Drive.

OLD RAILROAD WATCH, EXTRA large and heavy, $185, brass-sided military drum, $85. Old brass and copper ornate powder flask, $55. 1890s heavy Pith helmet, (officers), $55. 1920s portable phonograph, $40. 382-3259 or 384-7797.

STUDENT RENTAL TYPEWRITers, manual, and ball electric, calculators, cash registers and furniture. For sale or rent. Remco Office Systems Ltd. 1812 Gov't, 385-6796.

Aluminum Gutters
5" CONTINUOUS in baked enamel. Screens, windows and awnings. B.C. ALUMINUM 479-7121
"THE NAME YOU KNOW"

UNIVERSAL TRADING CENTR 584 Johnson. Upstairs Warehouse Bargains, tools, furniture, antiques, curios, glassware, pictures, stereos, cameras and jewellery. 383-9512. We Buy, Sell and Trade.

TOYOTA SNOW TIRES, mounted on 14" rims, $35; snow skis, size 7½ boots, and poles. Portable sewing machine, best offer. Phone 478-9249, 387-5536.

COVER YOUR GREENHOUSE with polyethylene film, 2 mil, 4 mil, and 10-mil in stock at Industrial Plastics, 2105 Douglas St. Open 6 days a week.

EMHART 911 SMOKE DETECtors. The best available, $45, battery included.
PRICE'S LOCK and SAFE LTD.
847 Fort 384-4105

BEAUTIFUL FRANKLIN FIREplace, call Saturday and Sunday, 1268 Reynolds Rd.

DOORS, $5 EACH, WALL SINK, taps, oil space heater, shotguns, 15" Chev split rims, tires, 12 ft. fibreglass boat. 595-7980.

CEARANCE
All Used Cash Registers
CITY OFFICE EQUIPMENT
721 Kings. 386-8396 Open Sat. 9-1

ATTENTION TAILORS AND UPholsters: Sales and Service to all industrial sewing machines. Sawyer's Sewing Centre, 840 Fort, 388-8228.

SUPER—CASH AND CARRY SPEcial at Island Florists, 744 Yates and Norma's Ave. Florist, 1842 Oak Bay Ave. Fresh local roses $6 dozen, regular $12 to $24.

NEW DUNCAN PHYFE DINING room suite, table, 4 chairs, apartment-size china cabinet. Cost over $800. Sacrifice $650, for quick sale, 384-5505.

EXTRA LONG BED AND HEADboard, $60. Toyota snow tires, $50. Chesterfield and table, $150. 479-3000.

EXCLUSIVE NO LONGER available 10 year life dues membership at European Health Spa. 386-0866.

160 YARDS QUALITY GOLDshag; 59 yards beigetone shag almost half price, also 200 yards cushionfloor and inlaids. 385-4286.

WOOD STOVE CONVERTED TO oil burning cook stove, 22 gallon copper watertank, offers, phone 382-9857 or 385-8789.

LADIES CLOTHING. SIZE 16, AM-FM portable table radio, Corningware percolator 385-7264.

VIKING PORTABLE DISHWASHer, excellent condition $130. 595-1638.

LADY'S PICCADILLY SHOP CAmelair suit, jacket and skirt, never worn, size 16, $50. 383-8227.

KING O' LAWN LAWNMOWER, reel type, front catcher, good condition, $125. 479-4172.

SINGER ZIG-ZAG AND CABInet, 7 months old, like new, $165. 477-5696 after 6 p.m.

POOL TABLES, SLATE, NEW 4X8 only $495. 112-291-0889. Dealership inquiries welcome.

MOVING, SELLING OLDER FURnishings, carpets, miscellaneous. 2275 Oak Bay. Evenings.

GIRLS, PHILIPS BICYCLE, 5-speed, new condition, $60. Fibreglass surfboard, $45. 383-4883.

APARTMENT SIZE MOFFAT fridge, white, good condition, $75. 595-8868.

2 GIRLS BIKES WORKING CONdition $20, 3 way steeo combination $50, 477-4639.

FOR SALE, WHEAT FOR CHICKens, $6.50 C.W.T. Victoria Press, Box 475.

COMPASS METAL DETECTOR, junk reject system, extras, cost $230, sell $130, 385-3886.

BROWN BRAIDED RUG, 42 inches by 66 inches, with matching small one, $12, 592-1417.

30-GALLON SEARS GLASS-LINED hot-water tank. 4 years old. 595-6742.

USED GESTETNER 300. PHONE 383-7169 mornings, Monday to Friday.

23-GALLON STAINLESS STEEL water tank, must sell. 384-3468.

ROLLAWAY BED, $40; BABY crib, like new, $50. 592-0503.

DISHWASHER, WESTINGHOUSE, white, $100, 656-3394 after 5 p.m.

24" MOFFAT ELECTRIC STOVE, good working order, $25. 478-4666.

WALNUT DESK, $45. WALNUT night table, $25, 592-4623.

100 MISCELLANEOUS FOR SALE

TWO 7½ H.P. FREEZER compressors, one only 5 h.p. freezer compressor, steel roller tracks, conveyer belt system, 388-7804.

CHESTERFIELD SUITE, GOOD condition; single mahogany bed; large carpet; coffee table; fire screen; compagnon set; refractory table, needs refinishing. 592-7936

LADIES' LEATHER COAT, SIZE 12

128 LIVESTOCK SUPPLIES AND EVENTS

FOR SALE: WEANER PIGS, $45 each. 478-4245.

FEED POTATOES, $20 PER ton. 652-1546.

BRAIDED REINS, SADDLE-work, after 4 p.m., 384-7238.

RABBITS FOR SALE. 478-6315

USED SADDLE FOR SALE, $100. 478-9994.

GOOD HAY — $80 PER TON. Delivery extra. 746-4979 Duncan.

HAY FOR SALE — FIRST AND second cut. Duncan area. 748-0030.

MILKING GOAT, $60. PHONE 658-1120 after 5 p.m.

FIVE YEAR OLD QUARTER horse gelding, 15.3 HH. 743-5031.

130 HEAVY EQUIPMENT AND MACHINERY

1965 CAT 955H TRACK LOADER with grapples and bucket, $15,000 or best offer. Kenworth Logging truck and 1970 20 ton Columbia trailer parked at Valley Truck Centre, Koksilah. $7500 or best offer. 1972 Rendell boom dozer boat, 1,250 hrs since new, Allis Chalmers Motor, $12,500 or best offer. Phone 748-1531, 8-12 a.m. or 746-6845 after 6 p.m.

SELLING OUT, FORK LIFTS diesel, backhoes, log skitters, Hays Tandam trucks, mobile crane, Mack Tandem Caterpillar crawler tractor, angle dozer, 2½ yards grades shovels, all things sold reasonable, all equipment overhauled. 478-8774. After 5:00 p.m.

FOR SALE: 0024S BLU CHIP Forklift 250 Cummins, diesel, road equipped, auto trans., $36,000 or best offer. 112-299-0913 or 112-596-0011.

YANMAR SMALL DIESEL TRACTORS. Industrial and Marine engines now available at Stanwood Equipment, 652-1231.

CUSTOM MADE TILT TRAILER, electric brakes, 2 years old. Offers. 383-8974 after 6 p.m.

OLDER D-7 CAT, OFFER. WANTED rubber tired backhoe. 112-646-2067.

1962 CHEV 80, TANDEM, 5 AND 4 transmission, 409 engine, set up as tractor, $3000. Phone Bob 386-3013.

135 FARM IMPLEMENTS

MF Massey Ferguson

STANWOOD EQUIPMENT SALES LTD.
Industrial—Agricultural TRACTORS
4805 VEYANESS
652-1231
"YOUR LOCAL MASSEY DEALER"

USED TRACTORS
1 ONLY. Massey Harris Pony tractor.
1 ONLY. International Harvester, model B250 diesel tractor. Complete with loader.
ROLLINS MACHINERY
810 Alpha Victoria
384-0541 eves. 656-5891
DL 01331

FORD TRACTOR, 8W, WITH 3-point hitch, P.T.O., 2-bottom plough, in cherry shape. Asking $1,800. 592-6579.

148 LEASE VEHICLES

LEASE A VOLVO
Phone Jim Bryson 384-1161
Brian Holley Motors
3319 Douglas St.

150 CARS FOR SALE

McCALLUM DATSUN VOLVO
McCallum Motors Ltd.
DOWNTOWN
1101 YATES AT COOK
382-6122 Dlr. Lic. 00850A
COLWOOD
1836 Island Highway
478-1741 Dlr. Lic. D-00850A

76 MAVERICK 4-dr., V-8 auto., steering, brakes, radio, 13,000 mi. $4295
75 BOBCAT S.W. 4-spd., radio, roof rack, radial tires. Only 4000 mi. $3995
74 MUSTANG II Hatchback, 6-cyl., 4-spd., P.S., P.B., radio $3495
74 CJ 5 Jeep 4x4, Warn hubs, radio $4695
74 GREMLIN X 2-dr., 6-cyl. $2895
74 DATSUN B210. Hatchback, 4 spd. Radio $2995
73 MAZDA PU, 4-spd., radio, bumper and mirrors $2195
73 VOLKS Super Beetle, radio $2295
72 CELICA 4-spd. mags, radial tires, AM-FM radio $2895
71 FORD LTD Country Squire, 9-passenger wgn. V8, AT, PS, PB, radio, air $2495
71 BUICK RIVIERA 2-dr. HT., V-8, P.S., P.B., AT, power windows, air conditioning $3395

Above Cars BCAA Tested

SAME DAY SERVICE
PROFESSIONAL REPAIRS
SENSIBLE PRICES
TOMMY'S AUTO UPHOLSTERY
383-8941

MUST SACRIFICE $1800, 1969 Toyota Crown, $1199 or nearest. Automatic, 23,000 on engine, radio, plus winter tires, tested October '77. 592-3770.

1964 CHEVY II STATION WAGON, gear shift, second engine, low mileage, $300. Also 1965 Chevy Biscayne, automatic, very good condition, $500. 479-5810 after 4 p.m.

1962 CHEVY II CONVERTIBLE, new top, new brakes and drums, good rubber. Engine not operable. Offers? 3222 Glasgow.

68 PONTIAC, FOUR-DOOR, V8, automatic, good condition, $900. After 5 p.m. 656-4387.

1970 MAVERICK, 2-DOOR, 6-CYLinder automatic, good condition. Asking $1,400. 478-3447.

1962 DODGE DART, SLANT-6 two-door hardtop, automatic, power steering. 477-3769.

RARE 1968 MUSTANG — CALIfornia Special, good condition, best offer over $2000. 656-6105.

DEPENDABLE WORK CAR, 63 Comet stationwagon, $200 or best offer. 479-8643.

'69 AUSTIN 1100, AUTOMATIC, excellent condition, asking $735. 477-5801.

1960 VAUXHALL, OFFERS. 592-4762

WANTED: 55 CHEV, 2 DOOR, 595-4487

150 CARS FOR SALE

SUBURBAN MOTORS

HOME OF
LINCOLN, MERCURY, MONARCH, METEOR, MONTEGO, COUGAR, COMET, BOBCAT, '76 CAPRI II AND FORD TRUCKS!

THE 77's ARE HERE NOW!!

ALL '76 LINES ARE SELLING AT SUBSTANTIAL SAVINGS!!

TRAVELLER SPECIALS!!
76 20½' Okanagan motor home. Fully equipped, including twin air conditioning.
CLEARANCE PRICE! $14,900
76 FORD F250 Super Cab, and 9½' VANGUARD camper.
CLEARANCE PRICE! $9750

Excellent selection of new and safe buy Gov't tested used cars to choose from.

ASK ABOUT OUR EXTENDED WARRANTY
YOU CAN PUT IT ALL TOGETHER! AT SUBURBAN!

WIDE OPEN UNTIL 9 P.M.
Monday to Friday
6 p.m. Saturdays

SUBURBAN MOTORS
3377 Douglas St.
386-6131
Dealer Lic. 00863A

VICTORIA DODGE CHRYSLER ON YATES

"HAS THE BEST FOR YOU"
REMEMBER When You Buy a 1972 Car or Newer
WE GIVE YOU
30 Days or 1000 Miles
100% Power Train Warranty At No Cost to You
3 Years Oil Changes As Per Manufacturers Specifications
COMPARE OUR SELECTION OF EXCELLENT RECONDITIONED VEHICLES
VICTORIA
DODGE CHRYSLER
819 YATES 384-8174
Hours Mon.-Fri. 9-9, Sat. 9-6
Dealer Licence No. D00867A

'74 CADILLAC COUPE DEVILLE, new tires, air conditioning, loaded. Fine condition. Private sale. 598-8435.

'66 METEOR, 390, AUTOMATIC, power steering, good condition. Asking $650. 384-5038 after 5:30 p.m.

UNIVERSITY STUDENT MUST sell '73 Mustang 2-door hardtop for $3,400. Only 31,000 miles. 598-4095.

1965 CORVAIR MONZA, A-1 CONdition, 4 speed sports. Candy apple blue. 652-1408.

1972 MONTE CARLO, GOOD CONdition. Bucket seats, immaculate interior. 479-3119.

1966 CORTINA GT, $525. 477-5088.

1969 VW KNOTCH BACK, REbuilt motor 479-6945.

'63 CHEV, NOT BAD FOR $75. 382-8443.

VOLKSWAGEN, GOOD CONDItion, $400. 383-2585.

'62 PONTIAC, GOOD RUNNING order, tested. 384-7637.

150 CARS FOR SALE

METRO TOYOTA

CANADA'S LARGEST TOYOTA DEALER
PRICES ON ALL CARS!

75 FJ40, 4X4
72 Chev. van
76 Corvette
74 MGB
69 Charger
72 Celica
72 Corolla A.T.
71 Sebring
71 Mustang Conv't
70 Chrysler H.T.
66 VW Bus
69 Skylark
68 Chevelle H'tp.
72 Toyota, auto.
72 Datsun 510
74 Mazda wagon
71 Cortina
67 Falcon, auto.
64 VW
75 Pont. F.B.
73 GTO, 4-speed
67 Falcon, Auto.
72 MGB
70 Falcon, 4-speed
72 Impala
68 Buick wagon
65 Mustang F.B.
74 Ventura
66 Rambler H.T.
74 Torino wagon
68 Plymout GTX

TOYOTA!
VICTORIA'S NO. 1 SELLING SMALL CAR

73 FJ40, 4x4
73 Vega
75 Lincoln, loaded!
74 Duster
74 Cutlass
71 Barracuda
72 Pinto wagon, air
61 'Vette
71 Fiat conv't
69 Toyota
75 MGB
75 El Camino
72 Camaro
69 Cougar conv't
76 Trans Am
72 Mach I
74 Gremlin 'X'
76 'Vette panel top
72 VW Deluxe
72 Skylark
68 Mustang F.B.
67 Cougar
69 Datsun
70 Olds 98
73 Datsun
69 Crown
74 Camaro

250 UNITS TO CHOOSE FROM
PRICES ON ALL CARS!
BCAA INSPECTION On Most Units '71 Up
AND REMEMBER!
NO REASONABLE OFFER REFUSED
100% FINANCING AVAILABLE O.A.C.
Open 9 a.m. - 10 p.m.
CALL NOW! 386-3516
Metro Toyota Ltd.
625 Finlayson
Dealer Lic. 00431A

METRO TOYOTA

SUPER FAST 1970, 340 SWINGER. Top shape, fully loaded, 1200 miles on rebuild. Many extras, asking $3,200. Will accept part trade. After 5, 384-6094.

IMMACULATE DART, V8, CUSTom 4 door, power brakes, power steering. Radio, new tires, 69,700 original miles. One owner, 1968. $1,800. 592-3632.

68 CORTINA 1600 GT, 4 SPEED, excellent condition throughout, radials. Deluxe radio, tested, leaving city must sell, $900 or best offer 598-6409.

MUST SELL — CHEAP — OWNER LEAVING COUNTRY NEXT WEEK, '67 AUSTIN 1800, PHONE 477-5093.

1976 COBRA II, LOADED WITH extras, 5,400 miles, $5,400. Trade possible. Phone after 6 p.m. 592-9122.

'75 DUSTER CUSTOM 2-DOOR hard top, V8, power steering, power brakes, 17,500 miles. $4,500. 478-8792.

'65 METEOR STATION WAGON, V8 automatic, power steering, power brakes. Just city tested. $490. 656-5033.

'65 CHEV IMPALA, 283 BLOCK, 327 heads and cam. Headers, 4 bbl., shift kit, bucket seats and console. Phone Rick, 478-5831.

45,000 MILES, '67 CORTINA STAtion wagon deluxe, 4-speed, 386-0769, evenings.

'73 FIAT 124 COUPE, 27,000 miles, $3700. 592-2257.

'71 VEGA GT, RUNS WELL, $1000. 385-1010 anytime.

150 CARS FOR SALE

S&H TOYOTA

SPEND LESS GET MORE
AT S. & H TOYOTA
Example:
1 only
Stock No. 1371
76 TOYOTA COROLLA 1200 2 dr. sdn., 4 spd. trans., radio
$3,180
USED

76 TOYOTA COROLLA 2 dr. 4 spd. $2795
75 VW Rabbit, 4-spd. $3995
75 LANDCRUISER, 4 x 4, 12,000 mi. $5895
74 TOYOTA CORONA 4 dr. auto. Radio $3695
73 FORD COUNTRY SQUIRE, full power, 3-seat model $3995
73 TOYOTA HILUX PU, auto. Radio. Canopy $2995
73 COURIER PU with canopy $2995
71 FIRENZA, auto. $995
70 HORNET SST 6 auto. Very clean $1995
70 MAVERICK, just tested. Offers.
67 T-BIRD. Full power $1495
67 PONTIAC GRAND PARISIENNE 2 dr. H.T. $995
66 FAIRLANE wgn., V-8 auto. $1795

Saunders and Hitchman
Sales & Service Ltd.
2040 Cadboro Bay Road
At Fort and Foul Bay
Dealer Lic. 00566A
592-2471

Millstream CHEVROLET

77's ARE HERE!!
76's MUST GO!!
WE NEED SPACE!
STILL A GOOD SELECTION OF '76 MODELS!
—¾-ton trucks
—one ton trucks
—Blazers
—1 only, Suburban
PLUS
A GOOD SELECTION OF CHEVROLET AUTOMOBILES!
WE OFFER INTERNATIONAL WARRANTY ON THE MAJORITY OF OUR USED CARS!
Millstream Chevrolet Ltd.
1730 Island Highway
474-1211
Dealer Lic. D 01384A

MECHANIC'S SPECIAL, 63 METeor wagon, new shocks, and exhaust, 260 V-8, apart with complete new parts to rebuild, $175, and 62 Falcon wagon, 6-cylinder, needs 1 piston, $75. Body and interiors good. 479-8487.

55 CADILLAC 2 DR., P.S., P.B., like new, original condition, 52,000 honest original miles. Must be seen and driven to be truly appreciated. Compare to any other car in its price range at $3500. For appointment phone 479-4064.

1972 MAZDA 618, 2 DOOR SEDAN, in good shape, standard, 4 winter radial tires. All options except electric antenna and air conditioning, $1895. 477-8943, between 5 and 9.

SUNROOF
1973 RX3 Mazda, 15,000 miles, radio, summer and winter radials. $2100 firm. 386-9087, evenings.

ANTIQUE CAR
1928 Dodge, highest offer, needs some work. 595-5033 after 6.

FOR SALE OR TRADE FOR lder ½-ton pickup, 68 Chrysler Newport, auto., P.S., P.B., good condition. 743-5885.

TRANSFERRED, MUST SELL 1965 Chev Belair, 4-door, P.S., P.B. V8 auto., V.G. condition, 1 owner, $375. 652-3761.

'70 FORD CUSTOM 500 2-DOOR hardtop, 56,000 original miles. Good condition, $1,600 or best offer. 743-2785 after 6 p.m.

1970 DODGE CHALLENGER RT convertible, 383 magnum 4-speed, air shocks, bucket seats, P.S., P.B., $3,000 or best offer. 479-5682.

1971 DODGE DEMON, COMpletely rebuilt 340 engine and trans. Mags, many extras. Mint condition. 477-2377.

1969 CHARGER 500, 440 MAGnum, rebuilt automatic transmission, new brakes and exhaust, $3000. 656-3426.

1965 FORD FAIRLAINE, 4 DOOR, V-8 standard, no rust, mechanically good, no repairs needed. $350 or offer. 479-4669.

'72 BUICK LESABRE HARDTOP, P.b., p.s., automatic, high mileage, mint condition, $1,800 or offers. 592-0121 after 5 p.m.

1970 HORNET, V-8, P.S., P.B., automatic, only 50,000 miles, excellent buy at $1,650. Phone after 5 p.m. 595-7059.

1970 CHEVELLE MALIBU, 350 automatic, one owner car. Asking $2,400 or best offer. 479-7484.

1967 MUSTANG 289, AUTOMATIC, needs paint. Best offer. 598-6282, after 4 p.m.

'69 IMPALA, 4-DOOR HARDTOP, 327 automatic, radio, tested, new tires, very clean. $1500. 478-2482.

150 CARS FOR SALE

You can expect
A Great Deal
From . . .

Cornell CHEV/OLDS Cadillac CHEVROLET TRUCKS Sales/Service 385-5777

OPEN 'TIL 9 P.M.
ISLAND'S FINEST SELECTION
WHERE THE ACTION IS

71 MAVERICK 4-door V-8, auto., radio
71 CADILLAC Sedan de Ville, full power equipped, air
71 DATSUN 510, 2-door, 4-speed, radio
71 OLDS Cutlass, hardtop V-8, auto., radio, power steering, power brakes
70 OLDS Delta 88, 2-door hardtop, V-8, auto., radio, power steering, power brakes
70 PONTIAC Laurentian 4-door V-8, auto., radio, power steering

SEE OUR DISPLAY AD PAGE 15 In Today's Colonist

70 MAVERICK 2-door, 6-cylinder, auto., radio
69 CHRYSLER 4-door, hardtop, V-8, auto., radio, power steering, power brakes
69 COUGAR V-8, auto., radio, power steering, power brakes
69 BUICK Skylark, hardtop, V-8, auto., radio, power steering, power brakes
68 FALCON 4-door, 6, auto.
67 CHEV 4-door, V-8, auto. radio, one owner
66 RAMBLER 4-door, V-8, auto., radio
66 OLDS 88, 4-door, hardtop, V-8, auto., radio, power steering, power brakes, power windows

CORNELL
CHEV-OLDS LTD.
3050 Douglas—385-5777
Dealer Licence D-00681A

B. MADSEN MOTORS LTD.
DRIVE A LITTLE FURTHER AND SAVE A LOT MORE

75 VALIANT, 6, auto., PS $3995
75 PACER, AT, PS, PB $3895
74 CHEV 9 pass. SW $3995
74 ASTRE, auto. $2395
73 DODGE, 9 pass. SW $2995
73 DART, 2 dr, HT, 1 cyl. $2495
72 MUSTANG, auto $2995
72 DUSTER, V-8, std. $2495
69 BUICK Skylark $1695
69 GALAXIE, 2 dr., HT $1595
69 MAZDA wagon $1195
67 FAIRLANE auto $995

74 FORD Explorer ½ ton $2995
73 FORD Explorer ½ ton $3795
73 FORD ¾ van $3595
67 CHEV ½ ton, PU, V-8 $1095
2691 Sooke Rd., Glen Lake
478-5011 DL. 00569A

SUNROOF
1973 RX3 Mazda, 15,000 miles, radio, summer and winter radials. $2100 firm. 386-9087, evenings.

HERTZ RENT-A-CAR
Still has lots of 1975 Pontiacs available, save $300 to $1000 over present used car lot prices. We also have 1976 Granadas and Mavericks for sale. Call in at 901 Douglas St. or phone 388-4411.

RARE 66 BUICK SKYLARK CONvertible, immaculate body, low mileage engine, extremely clean interior, all power windows and accessories. Must sell. $1,500. 598-3612.

REDUCED $450
1972 El Camino, 350 automatic, power steering, radio, tape deck, vinyl roof, tonneau cover, new paint, in showroom condition, $3300. 384-2452.

'70 CHEVELLE SS, 396, 4-SPEED, 410 posi, many extras and factory options. Extremely nice shape, $3500 firm. 478-1159, between 4:30 and 6:30 p.m.

1975 VALIANT BROUGHAM, 2-door hard top, power steering, power brakes, vinyl roof and moldings, custom interior, 225 6 cylinder, clean throughout, Ziebart rust proofed. $4,500 firm. 384-8483.

ARTS CAR SALES
310 BAY 383-8302
CARS AT LOWEST PRICES ANYWHERE D-00286A

'69 OLDSMOBILE CUTLASS, CONcertible, 350, big tires, runs excellently. Offers to $2300. 383-8694 or view, 409 William St., Esquimalt.

STUDENT MUST SELL 1968 Ford Custom 500, excellent running condition, economical 302. 598-8491, after 5 p.m.

1972 FIAT 128 4-DOOR, MICHElins, radio, tachometer, good condition. Asking $1800. 656-6079.

1967 FORD MERCURY STATION wagon, V8, power brakes, power steering, $750. 384-3935, 385-4807.

66 SUNBEAM TIGER, BEST offer. 1118 Bay St.

150 CARS FOR SALE

Garden City Auto Sales LTD.

WE REALLY Come Through for YOU!

76 TRANS AM 4-speed
76 PACER (2) 6, auto., full power
74 COUGAR XR7 Loaded including factory air
74 BARRACUDA V-8, auto., full power
74 DATSUN 260Z 4-speed and air
74 CAMARO LT V-8, auto — full power
73 LeMans SPORT V-8, auto, full power
73 VW Super Beetle
73 COUGAR V-8, auto., full power
73 COMET GT V-8, auto
73 MAZDA 2 DR. Auto
72 DATSUN 240Z Auto.
72 TOYOTA 1200 4-speed
71 LEMANS Convt. V-8, auto — powertop
71 Mustang Grande V-8, auto
70 MUSTANG V-8, auto
70 Dart SWINGER 340 auto., full power
69 COUGAR XR7 Loaded
69 CHARGER RT 383, auto.
68 CORVETTE Convertible
68 DODGE DART V-8, auto
67 DODGE DART Slat 6, auto

"No Reasonable Offer Refused"
2978 Douglas
382-9111
DLD-3790

PAINTER MOTORS LTD.
1513 Quadra at Pandora

74 SATELLITE Sebring H.T. $2795
73 FIREBIRD, V-8, auto. $3295
73 ASTRE Hatchback, auto. $1795
72 MG MIDGET, radials $2295
72 DUSTER, 340 auto. $2795
72 DATSUN Fastback 1200 $1595
71 CAMARO, V-8, auto. Offers
70 BUICK Skylark 2-dr. H.T. $1795
70 CHEVELLE 13,000 mi. $2695
70 MAVERICK, Standard $1195
70 COUGAR XR-7, tape $2595
69 CUTLASS 442, air $2395
69 CORONET, auto., 2-dr. $995
68 IMPALA H.T., V-6, auto. $495
67 CUTLASS 2-Dr. H.T. $1295
67 MONACO 500, loaded $795
65 MUSTANG, V-8, auto. Offers

See RICK or SHARON for Personalized Professional Service
385-0122
D-00346A

1975 NOVA
Got company car, so selling economical and sporty Nova Coupe. Only 3,000 miles, 6-standard, $3595. View at 837 Yates Street. Days, 384-0921; evenings, 478-1836.

1965 BUICK SKYLARK 2 DOOR hardtop power steering power brakes, good belted tires, plus snow tires, good running condition. $550. 595-6317.

'68 CAMARO 327, 4-SPEED, VERY good condition with low mileage. Original owner. Should be seen. Offers. 479-4125.

1966 COMET STATION WAGON, automatic transmission, power brakes, power steering. This is a one-owner car. $800. 478-2684.

1969 MERCEDES 200-D 4-speed, radio, tested, new tires, brakes, undercoat, etc., $4,600 or best offer. 479-7019.

'72 PINTO 3-DOOR, 4 SPEED, excellent condition, $1,500. 385-1674 after 5:00 p.m.

1974 FIAT 128 WAGON, EXcellent condition. Best offer. 384-9175.

1974 DATSUN B210 HATCHBACK, 18,000 miles, excellent condition, $2,295. 477-5801.

1970 DODGE, 4 DOOR, GOOD condition, low mileage. $1,450 or closest offer. 479-4009.

1956 AUSTIN CAMBRIDGE, AUtomatic, 49,000 miles. Good condition, offers. 1505D Admirals Rd.

'72 VEGA HATCHBACK, EXcellent condition, asking $1550. 477-6491.

1966 COMET, GOOD RUNNING condition, no rust, good tires. $500. 386-0555.

1971 CAPRI 2000 O.H.C., 4-SPEED, new Michelins all options, excellent condition. 478-7485.

GMC SUBURBAN 1973, '73 TRAILer, sell as a team, or separate Open for offers. 479-8840.

'72 FIRENZA, 44,500 MILES, 2-door, radials, radio. $975. 382-1240.

66 MUSTANG, NEW CLUTCH, needs trans., $500, offers. 386-6694.

'65 CHEVELLE SS 283 AUTO. trans., P.S., P.B. $750. 656-5879.

1966 FORD 7-LITRE MODEL, must sell, best offer, 477-8674.

1965 MUSTANG CONVERTIBLE, $1,100. 477-3156 or 384-5756.

'74 TOYOTA COROLLA SR-5, $3,295. 658-8898.

'63 FORD GALAXIE, MINT shape, quick sale offers. 479-2269.

'66 RAMBLER, 6 AUTOMATIC, motor needs repair, $180. 478-0163.

'68 CORTINA NEEDS MUFFLER and brakes. $200 firm. 477-9274.

'70 LEMANS CONVERTIBLE 4-speed. 592-4178, 592-0786.

150 CARS FOR SALE

EMPRESS
PONTIAC BUICK GMC TRUCK
Pontiac Buick LTD.

12 Mon.-12,000 mi. Power Train Service Agreement Available on the Majority of our Used Cars and Trucks!

76 DATSUN B210 $3995
76 CELICA G.T. $5695

75 HONDA, 4-Spd. $2795
75 SPRINT, AT. $5495
75 FIREBIRD A.T. $5695
75 GREMLIN, Std. $2495
75 ASTRE H-Back, At. $3695
75 ASTRE wgn., A.T. $3695
75 MALIBU 4 dr., A.T. $4795
75 LE MANS 4-Dr., At. $4795
75 CENTURY, 2-Dr. $4895

74 SATELLITE, A.T. $3695
74 FORD ¾-ton $4695
74 DATSUN 260Z $5695
74 VEGA, A.T. $2995
74 PINTO wgn. A.T. $3295
74 LUXURY LeMans $4595

73 FIAT 128 4 sp. $2195
73 TOYOTA 2-DR., 4-spd. $2495
73 JIMMY, 4x4 $5295
73 MAVERICK A.T. $2495

72 FORD ¾ P.U. $3995
72 CHEV. ¾ P.U. $3995
72 PONTIAC Ht., Air $3295
72 CHEVELLE 2-Dr. $3295
72 DATSUN P.U. $2495
72 MGM Convt. $3395

71 MUSTANG, A.. $2995
71 LE MANS Wgn. At. $3095
71 BEL AIR, 2-Dr. $2595

Many More Used Cars Not Listed,
OPEN
MON. - THURS. 9-9
FRI. - SAT. 9-6

EMPRESS
PONTIAC BUICK GMC TRUCK
Pontiac Buick LTD.
382-7121
2867 DOUGLAS AT TOPAZ
Dealer Lic. D01227A

WE FINANCE NO INTEREST
Good or Bad Credit
Separated, Single Divorced Male or Female
INSTANT DELIVERY
BUY and PAY Same Location

70 FORD, auto, $350 Down
12 mon. pay. of $50. F.P. $950.
71 PINTO $500 Down
16 mon. Pay. of $50. F.P. $1350
68 CHRYSLER auto. $311 Down
12 mon. pay. of $55. F.P. $611
66 ENVOY Stn. Wgn. $200 Down
10 mon. pay. of $40. F.P. $600
65 FAIRLANE s/w. $210 down
10 mon. pay. of $40. F.P. $690.
67 CHEV. Auto. $270 Down
10 mon. pay. of $50. F.P. $770
65 COMET, Auto. $311 Down
10 mon. pay. of $50. F.P. $811
62 CHEVY II, Auto. $125 Down
3 mon. pay. of $40. F.P. $325.

35 MORE To Choose From
Instant "NO-RED-TAPE" Credit
Palm Motors
2936 DOUGLAS at BURNSIDE
386-8385 D-00641A

ONLY 27,000 MILES
1972 Mazda 616 coupe, 4 cylinder automatic. Radio. Very sharp. $1485. Appointment to see 384-1721, 477-0510. Sports Classic Cars, 2825 Bridge, D13451.

72 T-BIRD. ALL POWER, A-C, speed control, leather upholstry, 6 wheels, new brakes, muffler, ignition wires, plugs, points, less than 1 year. $5,500. 748-3420, after 6.

1972 CORVETTE, 454 CU. IN., 4-speed, mileage 21,000, color white, radio, Lear Jet stereo 8-track, Asking price $8000 or nearest offer. 642-3353.

'67 PONTIAC SIRATO CHIEF, mechanically excellent, good interior and body, $700 or best offer. 476-7385.

1973 HATCHBACK, NEW TIRES, exhaust, radio, 8 track, 3 speed, tested, economical, must sell weekend. $1,600. 595-5007.

GOOD CONDITION, 1971, 2 DOOR standard Datsun, 4 radials, winter tires, $900. Please phone 598-7821 or 598-6223.

1971 FOUR DOOR DODGE POlara, running well, $750. Phone 382-2151 extension 311 from 8:30 a.m. to 10:30 a.m. and 5:30 p.m. to 7:30 p.m.

1973 DODGE CHALLENGER, V8, automatic, power steering, power brakes, radio, 3600 miles. Phone 383-3903.

'73 TOYOTA CORONA STATION wagon, low mileage, good condition. $2,600 or closest offer. 477-6364.

'76 MAZDA 808, 4-SPEED, STAtion, 10,000 miles, fantastic on gas $3000. After 4 p.m. 385-2801.

1968 AUTOMATIC CORTINA, EXcellent condition, $750. Phone 382-7334.

'64 MERCURY STATION WAGON, good running condition. Must sell. $175. Phone after 6, 479-1989.

'68 BEAUMONT WAGON, 307, AUtomatic, clean, excellent condition. $1,675. 478-2075.

1951 PLYMOUTH BUSINESSMANS coupe, excellent condition, best offer. After 6, 479-0575.

1971 MAZDA 1600, 616 SEDAN. Good condition. $1500. 656-4603.

'48 CHEV. COUPE. Best offers. 743-2223

1965 VAUXHALL EPIC, $200. 385-8078.

150 CARS FOR SALE

AMC

BRAND NEW 1976 Gremlin $3398

6 cyl. std. trans., wheel covers, stripes. The city's best buy! And covered by BUYER PROTECTION PLAN II, 24 mos. or 24,000 miles!

SMALL CAR SALES BLITZ!
'74 MERCURY BOBCAT, radio, mags, new tires. $2295
'75 VOLKS RABBIT, 4 spd., radio, etc. $4195
'74 VOLKS BEETLE, 4 spd., radio etc. $2495
'70 VAUXHALL VICTOR 4 spd., radio. $995
'73 DATSUN 1800 cpe., auto., radio, etc. $3195
'75 PACER 2 dr., 6 cyl., buckets, etc. $4195
'72 FIAT stn. wagon, 4 spd., radio. $1695
'76 GREMLIN 2 dr., auto., radio, etc. $3695
'76 PACER 2 dr., 6 cyl., 3 spd., radio. $3995
'70 MGB sports, clean and ready! $1895
'73 PINTO 2 dr., radio, defogger, etc. $2295
'74 VEGA 2 dr., 3 spd., radio, etc. $2395

—EACH CAR GUARANTEED
—EACH CAR GOV'T SAFETY TESTED
—FAST APPRAISALS, FAIR TRADES
—NEW CAR FINANCE TERMS!
THE CITY'S BEST BUYS ARE WITH THE AMC GOOD BUYS!

REG MIDGLEY MOTORS LTD.
736 Cloverdale
385-8756
Dealer Lic. D00247A

1971 DATSUN 510 4 SPEED, radio, very solid and in good running order. 1 month guarantee, $1,595. Northwest German Auto Ltd., 628 Alpha St. 386-8848. DL01156A.

1969 CORTINA, AUTOMATIC. Radio. Exceptional condition, $895. Appointment to see: 384-1721, 477-0510, Sports Classic Cars, 2825 Bridge, D13451.

1973 TYPE LT Z28 CAMARO, 350, 4 speed, radials, mags, new motor and exhaust, lots of options, immaculate, $4,995, or best offer. 743-5754.

$275
1971 Ford Ranch Wagon, 351, V-8, power steering, power disc brakes, radio, good tires and interior. 386-0284.

HUNTER'S SPECIAL; '60 CHEV. wagon, dependable 283 V-8, inspected, new air shocks and battery. $225. 598-5511.

1969 FIREBIRD, 350 AUTOMATIC, power steering, power brakes, runs very well. Needs body work. $1200. 384-1445.

'76 CORVETTE
Silver with white leather, 350 auto, P.S., P.B., P.W., AM-FM, air, low miles. 656-6590, $9,995.

MUST SELL; '65 FORD Country Sedan station wagon, studded tires, excellent body and running condition, $475 firm. 592-3294.

1956 CHEV. 2-DOOR WAGON, 6 cylinder standard, radio, over-all condition — not bad. $175 or offers. 595-1452.

'64 RAMBLER, OVERHAULED transmission, new tires and brakes. Needs valve grind, $185. 2751 Richmond Ave.

'68 PONTIAC PARISIENNE, good transportation. Open for offers. 652-2443.

'75 RABBIT, 5,000 MILES, extras, excellent condition, $4,000, 382-3891.

66 ROVER, NEW RUBBER, trans., diff., brakes. 656-3515 after 6.

'68 VOLKSWAGEN SW, NEW brakes, clutch, rblt. engine, $600. 479-7503 after 6 p.m.

$3695 FOR 1974 CELICA ST, 33,000 miles, 4-speed, tach, radials, very pretty. Phone 642-3602 or 642-5233.

1975 MONZA 2+2, MANY OPtions, excellent condition. $4,250. 479-2526.

1974 VOLKSWAGEN SUPER BEEtle, 18,000 miles. $2600 or best offer. 598-1354.

SACRIFICE, 70 MACH 1, 351 C.I. good condition, $2,500 or offers. 478-3654.

1974 PINTO, AUTOMATIC, 9,000 miles, like new. 385-8200 after 6 p.m.

'65 FORD COUNTRY SEDAN station wagon, tested, must sell, offers. 479-2771.

CONTINENTAL
1970 Lincoln 2-door hardtop, full power, factory air, stereo. 478-5821.

1965 CHEVELLE MALIBU, 2 door, hardtop, 283 automatic, great shape. $1195. 382-3045.

BLUE FORD GALAXIE, '62, woman driven, good condition. Evenings. 598-4475.

1964 FORD AS IS, SAFETY TESTed 'til Feb. '77, $100 or closest offer. 478-6753.

1970 SIMCA 1113, LOW MILEAGE, new brakes, radials, $800, 385-2865, 5-7 p.m.

'65 MUSTANG, 289, V-8, AUTOmatic. Good shape. Best offer, 592-4608.

66 MUSTANG, LADY DRIVEN, 6 cylinder, standard, $1300. 478-3674.

1962 CHEV. 6, STANDARD, RELIable, $199 or best offer. 382-9788.

'59 VOLKSWAGEN, $250. 656-5827

1967 CORONET, 2 DOOR, HARDtop, 383, air shocks, 477-0575.

1971 AUSTIN AMERICA, $1000. Call 595-1696 after 5 p.m.

BEST BUY, '67 CHEV 327 3-speed, tested. 652-1336, 479-1997.

1964 DODGE POLARA, '68 SIMCA 1000. What offers. Phone 386-0141.

150 CARS FOR SALE

HONDA car centre

NOW CANADA'S No. 1 SELLING SMALL CAR
$3,276
Complete Victoria Price

'75 AMC Pacer $3295
62 Rambler S.W. One owner, spotless $595
72 Volks. 411 S.W. $2795
73 Vega—Auto. $1995
68 Rambler, 6, auto $880
70 Fiat 124 $1295

7 Day Money Back Guarantee
Honda Car Centre
Yates at Quadra
386-6707
Dealer Lic. 846A

DODGE DART 330, 1962, BODY and interior in excellent condition, rebuilt motor, transmission and clutch, new shoes and tail pipe, good tires and mounted snow tires, $450 or nearest offer. 477-6103 evenings.

1966 ACADIAN, NEW PAINT, 456 rear end, Munci 4-speed, new headers and muffler, front end done up, T.A. radials and ET mags, new interior. Must sell, $2000. 474-1413.

1967 ACADIAN CANSO, TWOdoor hardtop sports de luxe, power steering, power brakes, automatic console, new shocks and springs. Four new tires and mag wheels. Good condition. 478-3269.

1976 VOLARE PREMIERE wagon, wood grain, V-8, power steering, power brakes, power windows. Save $1,200. Cost new $6,900. Must sell due to change of jobs. $5,700 firm. 477-1119.

ASTRE 74, AUTOMATIC, RADIO, cassette deck, rear defogger, new tires, new brake lining, excellent condition, $2600 or best offer. 383-5642.

1967 DODGE POLARA STATION wagon. Power steering, power brakes, automatic, radio, radials, air shocks. Asking $600. 477-4269, ask for Mike.

1966 2-DOOR FORD GALAXY, clean, good condition, 287 automatic, economical to run ideal car, reason for sale, owner has 2 cars, $950, 652-5873.

1971 DATSUN 510, RADIAL tires, vinyl roof, four speed, immaculate condition, $1495, trades considered. 384-5827.

'74 ASTRE GT, 4-SPEED STANdard, low mileage, excellent condition, cassette tape deck included. $2,595. 592-0941.

'65 FORD COUNTRY SEDAN, power steering, power brakes. One owner. Good condition. $600. 592-7611.

1974 VOLKSWAGEN 7-PASSENger bus, automatic. Only 10,700 miles. Like new, $5,400. 479-4992 or 658-8579.

1971 MUSTANG MACH I, GOOD running condition, low mileage. V-8, automatic, power steering. Offers. 383-6304.

1970 MAVERICK 6, STANDARD, new clutch, brakes. For information call 386-1720.

'60 FORD PREFECT, EXcellent running condition. New motor, $425. 384-9942.

'71 PONTIAC BROUGHAM, clean, low mileage, radials, $1795. 384-5321 or 595-5050.

'74 CAMARO, AUTOMATIC, 350, many extras, excellent condition, 22,000 miles. 385-2814.

'69 BUICK SPORT WAGON. JUST turned 100,000 miles. Looks and runs well. Asking $1,500. 656-5190.

'67 CAMARO WITH CAM, headers and 4-barrel, $1,600. Phone between 5-7 evenings. 642-5555.

'74 DODGE DART SPORT, CITY tested, excellent condition, phone after 6. 384-2895.

1972 CHEV IMPALA CUSTOM 2-door hardtop. 44,000 miles, asking $2,495. 656-2316.

73 CELICA ST, NEW RADIALS, muffler, good condition, $2250 or best offer. 595-5004.

1968 BUICK GS400, BUCKET seats, full power, offers. Phone 384-9266.

1963 VW. DEPENDABLE, ECOnomical transportation, tested, $450. 385-5847.

67 VOLKSWAGEN FASTBACK, tested, $750 or closest offer. 598-8604.

1971 SIMCA 1204 FOR SALE, well maintained, many

150 CARS FOR SALE

HORWOOD MAZDA

DOWNTOWN
810 Johnson at Blanshard
385-1451
Dealer Licence D-00803A

USED CARS

75 VW Beetle	$3195
74 ASTRE Panel	$1995
73 MAZDA PU and camper	$3995
73 FORD Courier PU	$2195
73 TOYOTA 1600 S.W.	$1995
73 MGB	$3195
72 MAZDA 808 sdn.	$1795
70 VW Beetle	$1595
69 CORTINA	$ 795
69 MAZDA 1200 sdn.	$ 695
67 CORTINA	$ 595

NO REASONABLE OFFER REFUSED

COLWOOD LOT
1619 Island Hwy.
Across from Colwood Farmers Market
478-8211 Dlr. Lic. D-01264A
TUES.-FRI., 10-DUSK
SAT., 9-5

72 MAZDA coupe	$1395
73 PINTO Squire SW	$2495
74 VW BEETLE	$2895
71 DATSUN 1200 sdn.	$1095
70 MAZDA Wgn.	$1295
66 CHEVY Caprice	$ 995
66 BUICK Skylark	$ 995

ALL CARS CARRY PRICE TAGS

100% FINANCE O.A.C.
Bank of B.C.

THREE POINT MOTORS
Mercedes-Benz
DATSUN

1975 VOLVO
244 DL

An outstanding unit! Royal blue with plush burgundy interior. Fuel injection, automatic, power steering, power brakes, Michelin radial ply tires, radio. Less than 9,000 miles.

$6,395

2620 GOVERNMENT at HILLSIDE

Dealer Licence D-00740 A
385-6737

WILLE Has

19 ft. SWINGER Motorhome	$13,995
MINI Motorhome	$13,295
75 MAZDA pickup canopy	$ 3,295
75 DODGE 1-ton Dump	$ 6,995
75 DODGE club cab ¼	$ 5,295
75 DODGE Mini Motorhme	$ 8,995
74 FORD Torino V-8 auto	$ 3,995
74 MUSTANG Ghia	$ 3,950
74 MAVERICK A.T.	$ 3,295
74 GMC ½-ton pickup	$ 3,495
73 MAVERICK 6 cyl. auto	$ 2,495
73 CHEV Impala St. Wgn.	$ 3,895
72 SUPER BEETLE Radio	$ 2,195
71 SATELLITE Sebring	$ 2,295
69 CHEV Van conv.	$ 2,295
69 VOLVO 142-S 2-dr.	$ 1,695
68 DODGE Coronet wgn	$ 1,495
68 DODGE van auto	$ 1,495
62 FORD Consul, 2-Dr. Tt.	$ 395

Many more to choose from

See

Ray Morrison or Dave Lanthier
OPEN 9 a.m. to 8 p.m. Daily
WILLE MOTORS LTD.
Dlr - D-13645
3240 Douglas at Cloverdale
382-2313

B & B CAR SALES

64 PONTIAC Wgn; V8 Auto	$675
67 TOYOTA Crown 6 Auto.	$675
67 OLDS 4 Dr. HT, V8 Auto	$675
68 CORTINA 4-speed	$375
68 FORD 4-Dr. V6, radio	$375
71 DATSUN 510 2 Dr.	$1275
69 CHEV ¾-ton Flatdeck	$1375
71 DATSUN 1200 Fastback	$1275
71 GREMLIN 6, 3-speed	$975

3233 Douglas St.
385-4121 DLIC 00794A

'76 PONTIAC VENTURA 6 CYLINDER, automatic, power steering, power brakes, cream exterior, saddle brown interior, 5,000 miles or 3 months new car warranty. $4,300. Phone 598-7376.

TO BE SOLD SUNDAY, 1 P.M. Duncan Farmers Auction, 3 miles south of Duncan on Highway. 1967 Dodge 2-door hardtop, 67,000 miles, good condition. 1966 Beaumont, new motor. 112-748-9396.

'67 BUICK LASABRE, 4 DOOR, power brakes, steering, windows, and trunk lock. Turning flood lights. Well maintained. Plus winter tires. $1195. 598-4717.

1957 FIREBIRD CONVERTIBLE, PS, PB, automatic. $1,700 or best offer. 1973 Datsun pickup, 25,000 miles, excellent condition. $2,600. 474-1387.

1973 RENAULT R15 HATCHBACK, 1600 cc, clock, radio, radials, disc brakes, front-wheel drive, rack and pinion steering. Asking $1,900 or best offer. Phone 382-7849.

76 710 DATSUN HARDTOP, 5,000 miles, on warranty, mags, radials and extras. Best offer. 477-2045 before 5 weekends and after 5 weekdays.

'69 PONTIAC SAFARI ESTATE wagon, 396 V-8, automatic, fully equipped for trailering, 69,000 miles. Asking $1,995. 479-3635.

1972 TOYOTA COROLLA 1600, 4 speed, vinyl roof, mags, 48,800 miles. Asking $2000 or best offers. 385-7370 or 652-1976.

'73 VW 412 AUTOMATIC 4-DOOR sedan, 19,000 miles. Fully equipped, $3,500 or best offer takes. Must be sold. 385-0072.

'65 FORD WAGON, TOP CONDITION, power steering, brakes, runs well, good tires. $800 or best. View at 971 Marigold. 479-6137.

MINT 72 WHITE CADILLAC Calais. Loaded with options. 38,000 miles, $4800 firm. 595-8719 after 5 p.m.

1976 VOLKSWAGEN RABBIT, 8000 miles. $3950. 477-3848.

1975 MAZDA RC-2 COUPE, EXcellent condition, $2,995. 595-8771.

ECONOMICAL '68 V.W. GOOD condition. 385-7494.

150 CARS FOR SALE

DOUGLAS VOLKSWAGEN
PORSCHE
AUDI

76 VW Rabbit And Scirocco

From
$4445
(Good Selection Available)

MORE MECHANIC'S SPECIALS!

DOMESTICS

72 TOYOTA CELICA. 4-speed, mags.	$1400
71 DATSUN 1200 Coupe. 4-speed	$800
71 MAZDA 616, 4-door, 4-speed	$700
70 MAZDA RX100, 2-door coupe, 4-speed	$700
69 TOYOTA wagon. 4-speed.	$600
69 PONTIAC Strato Chief. 2-door, automatic	$1000
68 VOLVO 142, 4-speed	$1400
68 BUICK WILDCAT, automatic. Loaded!	$600
67 PONTIAC 2 plus 2, automatic	$1000
66 CHEV. BISCAYNE, 4-door, 6-cylinder	$300
66 BAUMONT, 4-door, 6-cylinder, 3-speed	$900
61 VALIANT 4-door, 3-speed	$350

VW'S

68 VW Squareback wgn. 4-speed	$700
66 VW Beetle, 4-speed	$500
65 VW Squareback wagon	$600
64 VW Squareback wagon	$800
74 VW Custom Beetle, 4-speed	$2000

TRADES!

75 PLYMOUTH FURY, 2-door, sun roof, power vinyl roof. Very clean, low mileage $5895

74 V W WESTFALIA. 4-speed, radio, fully equipped, including propane stove and 2-way electric fridge $6995

73 ASTRE Panel van. Auto. radio, low mileage $1995

GOOD SELECTION
VW Campers, Station Wagons (std. and automatic), trucks and other cars on display!

YES!
All Reasonable Offers Considered

THREE '75 VW Sciroccos

DEMO & NEW
From
$5795

100% FINANCING
O.A.C.
SCOTIA PLAN

Douglas Volkswagen Ltd.
Porsche - Audi
3329 Douglas Street
388-5466
Dealer Licence 00341A

71 VEGA GT, 4-SPEED headers, tach, etc. Excellent condition. Tested until June '77. 656-5683.

$2395 WILL BUY YOU A 1972 Mustang, V-8, automatic, only 34,000 miles. 642-3802 or 642-5233.

'69 EPIC STATIONWAGON, EXcellent condition. Would make ideal ladies' car. Offers. 477-3894.

'67 RAMBLER STANDARD 6, runs well, not tested. $175. 382-8653.

1962 ENVOY, GOOD MOTOR, new clutch, needs some work. $100 firm. 382-0762.

964 CHEVY II, GOOD CONDITION, body needs work, new clutch, standard. $350 or offers. 478-6141.

1967 BEAUMONT, 6, AUTOMATIC, 2-door. $395 as is. 478-6832.

1964 CHEV. 4-DOOR, FOR PARTS. 478-6832.

150 CARS FOR SALE

PRICE BUY TRY

76 VOLVO 265
New V-6 automatic wagon. Air cond., AM-FM, radio and custom rack. Power steering and brakes. Metallic copper laquer with tan vinyl interior.
Reg. list $11,283
Sale Price $9983
SAVE $1300

76 VOLVO 244
New 4-speed, 4-dr. sedan. Medium green with beige cloth interior. 116 miles.
Reg. list $7157
Sale Price $6584
SAVE $573

76 LANCIA BETA
New 4-dr. sedan. Full length Weathershields, sunroof and vinyl top panel. Regal dark blue with black leathercloth interior. A magnificent automobile. 176 miles.
Reg. list $8495
Sale Price $7595
SAVE $900

75 LANCIA BETA
Coupe, demo. Monza red with bone leathercloth interior. Front wheel drive, 5-speed. AM-FM stereo, mag wheels, Marchal QI headlights and Cibie Oscar aux. lights. 4989 miles.
Reg. New Car list $9398
Demo Sale $7995
SAVE $1403

AWARD SERVICE ALL THESE

75 FIAT 131
New 4-dr. auto, Deep red with black interior silver pin stripe, 132 miles.
Reg. list $5585
Sale Price $4985
SAVE $600

76 FIAT 124
New Spider convertible. Attractive turquoise exterior with light tan interior. Mag wheels and custom trunk rack. 256 miles.
Reg. list price $8150
Sale Price $7526
SAVE $624

76 FIAT 128
New, 2-dr. Sedan Custom Deluxe. Metallic blue with black vinyl, tinted glass, deluxe bucket seats, side moulding undercoat, rally wheels and AM radio. 45 miles.
Reg. List pirce $4973
Sale Price $4438
SAVE $535

76 FIAT 128
New, 2-dr. Sedan Custom Deluxe. Silver over dark blue duotone, Fiat side stripe trim rings etc., side moulding, tinted glass, AM radio. 38 miles.
Reg. list price $4918
Sale Price $4340
SAVE $578

75 FIAT 128
Wagon Demo. White with black interior. Custom rack, AM-FM radio, mag wheels and Ansa exhaust. 10,727 miles.
Reg. New car list price
Demo Price $3995
SAVE $726

VANCOUVER ISLAND'S PARTS DEPTS. OPEN SATS. TO 5 P.M.

Brian Holley MOTORS LTD.
VOLVO FIAT LANCIA
2 Blocks North of Mayfair Mall on Douglas

150 CARS FOR SALE

SHOPPING? GOLLY HOLLEY!

76 VOLVO 244
Demo, automatic. Metallic blue over dark blue duotone, blue cloth interior, AM radio, wheel trims etc. 3,649 miles.
Reg. New car list $8,393
Sale Price $7,395
SAVE $1000

76 VOLVO 245
New auto wagon. Custom pack, power steering and brakes — white with blue vinyl interior. Coco mats, 28 miles.
Reg. list price $8,473
Sale Price $7,873
SAVE $600

76 VOLVO 242
New G.T., Lt. beige with sepia side stripe, front spoiler mag wheels, rally instrument package, G.T. steering wheel, Bosch Q.I. headlights, Cibie auxiliary lights, special paint treatment. 87 miles.
Reg. list price $7,998
Sale Price $7,455
SAVE $543

76 LANCIA BETA
New coupe. Georgeous metallic silver laquer with contrasting red leather interior. 1,800 cc twin cam engine with 5-speed transmission. Mag wheels 55 miles.
Reg. list $10,129
Sale Price $9,527
SAVE $602

WINNING BEHIND GREAT BUYS

75 FIAT 131
Auto, 4-dr. demo. Metallic gold with black leathercloth. AM-FM radio, wheel trims. 3,266 miles.
Reg. new car list $5991
Demo Sale Price $5315
SAVE $576

75 FIAT 131s
2-dr., 5-speed, demo., fitted with factory air metallic blue laquer, tan leathercloth interior, AM-FM radio an mag wheels. 4520 miles.
Reg. new car list $6399
Demo Price $5350
SAVE $1049

75 FIAT 128
Demo. Bright green, black interior, tinted glass, side moulding. Rally wheels, full undercoat. AM radio. 5,732 miles.
Reg. New car list $4989
Demo Sale Price $4380
SAVE $609

76 FIAT 128
4-dr. sedan custom deluze. White with black vinyl interior, tinted glass, deluxe bucket seats, side moulding, undercoat, and rally wheels. AM radio. 33 miles.
Reg. list price $4865
Sale Price $4338
SAVE $427

75 FIAT 131
Auto wagon, 4-dr., demo., custom rack, Am radio, seat covers. Dark blue with tan interior. 10,700 miles.
New car list Price $6097
Special Demo Price $5295
SAVE $802

ONLY SERVICE AND 'TIL 9 P.M. WEEK-NITES IT'S ALL AT

Brian Holley MOTORS LTD.
VOLVO FIAT LANCIA
384-1161
Dealer Lic. 00903A

150 CARS FOR SALE

peter pollen ford
FORD

7 DAY MONEY BACK GUARANTEE

Buy With Confidence "With Victoria's Finest Used Car Guarantee"

72 TOYOTA
COROLLA, AUTOMATIC $1995

74 DATSUN B210
DELUXE FASTBACK
4-SPEED, RADIO $2995

67 M.G.
HARDTOP, RADIO $1995

72 NOVA SS
V-8, AUTOMATIC $2695

71 PLYMOUTH
DUSTER $2295

71 VOLVO 142
4-SPEED $2995

75 PINTO S.W.
AUTOMATIC, RADIO $3295

75 PINTO
2 DR. AUTO., RADIO $2995

75 TOYOTA
COROLLA, 2 DR, SR5 $3895

75 COMET
2-DR., AUTO, RADIO $3895

74 DODGE DART
2 DOOR HARDTOP $3895

TRUCKS

76 FORD CAMPER SPECIAL
¾ TON, V8, P.S., P.B., RADIO WITH DELUXE 9½ FT. OKANAGAN CAMPER. REDUCED TO SELL $8795

76 FORD CAMPER SPECIAL
¾ TON, V8, P.S., P.B., RADIO WITH DELUXE 8 FT. OKANAGAN CAMPER. REDUCED TO SELL $8195

75 FORD
150 PICK-UP. V-8 $4595

73 FORD ¾ TON
8-PASS. WINDOW VAN $3995

76 FORD
½ TON, LARGE CANOPY $4595

74 FORD ¾-ton
CREW CAB 4x4 $5995

71 DATSUN
PICK-UP $1395

GOVERNMENT TESTED
BANK FINANCING

PETER POLLEN FORD
YATES AT COOK
384-1144
D00745A

WEEKEND SPECIAL
1973 Chevelle Malibu Coupe 350. Power steering, power brakes. Radio-cassette, wire mags, new tires, duals, shocks and half vinyl roof. Beautiful handling car. Steal at $3500 firm. 382-2583.

1969 PONTIAC PARISIENNE 2-door hardtop. Dark brown with white vinyl top. Excellent mechanical condition. Power steering, power brakes, 350 cc engine, $1450. 477-9370.

1973 THUNDERBIRD, GORGEOUS luxury automobile, cost $14,000 new, identical in appearance to the 1976 model. Mint condition, $7,000. 477-6357.

1964 CHEV 9-PASSENGER STATION wagon, good motor and trans, body fair, $400 or best offer, phone between 11:00 a.m. and 11:00 p.m., 479-3526.

1970 COUGAR, 351, 50,000 MILES, automatic, radio, one owner, body and engine excellent, $2500. 478-9637.

'70 CHEVELLE MALIBU, 307, AUtomatic, very clean and dependable. Buying a van therefore must sell. Call 386-3717 or 382-5350.

1973 MUSTANG, GRANDE 351 AUtomatic. All options including stereo and air conditioning. 479-2039.

'59 BUG PARTIALLY RECONDITIONED with mags. $700 or offers. Can be viewed at University Heights Esso. Ask for Hugh.

ECONOMICAL TRANSPORTtation. 39 MPG, fully equipped. 1971 Austin. $650. 383-6358.

'72 TOYOTA CORONA 1900. GOOD shape, $1600. Tested. 656-6482.

150 CARS FOR SALE

ENSIGN CHRYSLER PLYMOUTH

GOOD NEWS HERE NOW

THE 1977s
Volare
Fury
Cordoba
Chrysler

GREAT SELECTION IMMEDIATE DELIVERY

Plus 1976's Brand New and Company Cars at Year End Clearance Prices

PLUS THESE FINE CARS
75 Charger
71 Mustang Mach I
74 Monte Carlo
76 Firebird
75 Dodge Monaco
73 Mustang Grande
75 Valiant
73 Nova
75 Bobcat S.W.
71 Fury II
75 Valiant Scamp
71 Chrysler Newport
75 Valiant Duster
74 Sebring Plus
73 Fiat 128
74 Galaxie 500
75 Impala
73 Datsun 610
75 Cricket
75 Toyota S.W.
69 Olds Cutlass
75 Duster
76 Colt
75 Ford LTD.
70 Chrysler 300 Conv.
74 Ford Torino S.W.
70 Plymouth G.T.X.
72 Valiant Scamp
76 Chevy Nova
75 Charger Daytona
69 Dodge Charger

PLUS, MANY MANY MORE

ENSIGN
Chrysler-Plymouth Ltd.
DOWNTOWN
YATES AT COOK
Dealer licence number D495A
386-2411
Open Weekdays Till 9:00

BY FIRST OWNER, 1974 OLDSmobile Cutlass S, 2-door, 350 V8, automatic, 18,900 miles, like new. Cinnamon metalic body, white vinyl roof, sport wheels, space saver spare tire, plus extra new wheel and tire. Almost all options available, including air conditioning, cruise control, tilted steering wheel, electric windows, etc. Always in garage. One of the most beautiful cars you will find. $5000. No trades please. Phone 598-1297 mornings or evenings, if no answer during day.

CORONA MARK II
1973 Toyota 4-door automatic, power steering etc, 27,000 miles. Exceptional $2785. Appointment to see 384-1721, 477-0510, Sports Classic Cars, 2825 Bridge. DJ3451.

1970 CHEV IMPALA 4-DOOR hardtop, power steering, power brakes etc. Clean. $985. Appointment to see 384-1721; 477-0510, Sports classic Cars, 2825 Bridge. DJ3451

1970 TOYOTA 1200. EXCELLENT. Clean and well maintained. Low mileage. Tested, $975. Appointment to see 384-1721, 477-0510, Sports Classic Cars, 2825 Bridge. DL13451.

1973 RED DATSUN 1200. RELIable and Economical. Excellent condition. $2000 or best offer. 479-4354.

'61 CHRYSLER SARATOGA, JUST tested, new paint, 2 owner car, mechanically A-1, must sell. $750, or offers. 656-3569.

FIAT 1100, SUICIDE DOORS, 4-speed, excellent mechanical and body condition. $250. 384-2943.

61 CHEV BELAIR, POWER steering, good running order. $150. 383-3194.

FOR SALE 58 MERCEDES 180 D good condition, asking $1000. Phone 658-8759 after 4 p.m.

1975 TOYOTA COROLLA 2-DOOR sedan, 4 speed, tape deck and radio. $3,000 or best offer. 598-1926.

OLDER CAR WANTED ON 1969 Olds. Good condition. $1050. 477-8035.

1955 FORD THUNDERBIRD, Classic, immaculate, offers and trades. 477-1157.

1971 MAVERICK, 2 DOOR, sedan, $1,475. Can be seen at 4454 Tyndall Ave. Phone 477-1995.

1968 DODGE CORONET 440. Good condition. New transmission, tires, offers. 598-4856.

1953 CONSUL. GOOD RUNning order, body fair. As is — best offer. 382-4888.

150 CARS FOR SALE

CARS
ESQUIMALT AUTO MART LTD.
TRUCKS
480 Esquimalt Rd.
382-7195

Overstocked Good Prices

More for Your MONEY
COMPARE

73 RAMBLER AMBASSADOR Brougham. Equipped, air conditioning, and only 28,000 miles. $3895

73 DODGE CHALLENGER, equipped, bucket seats, new paint $3695

73 CHEVELLE MALIBU, 2 dr., coupe, V8, auto., power steering, power brakes, new paint $2895

73 CHARGER SE 400 magnum, auto., power steering, power brakes, bucket seats, vinyl roof, sharp $4195

73 VEGA wagon, cyl. auto., only 29,000 miles, new paint $2595

72 FORD SQUIRE station wagon, equipped, roof-rack, clean $2595

69 BUICK SKYLARK 2 dr., HT., equipped, new paint, mags, new wide tires. Sharp $2295

69 PONTIAC GTO 400, 3-speed, floor shift, bucket seats $2495

TRUCKS

73 TOYOTA 4 dr., Landcruiser, 6 cyl., 3-speed, lock and hubs. Molo wheels, new Sandgrabber tires $3695

73 DATSUN pickup, 4 cyl., 4 speed, canopy $1495

72 FORD COURIER pickup with 4 ft. canopy $1795

68 GMC ½ ton pickup, V8, auto., bucket seats, fibreglass canopy, clean and sharp $2395

ALSO
Large Selection Of Compacts, Imports
WE LOOK AT All Reasonable OFFERS!

-00856A

De Pape

76 Firebird Formula
350 V-8, auto., mags, tape.
76 Honda Civic
Hatchback, 4-spd., radio, tidely
75 TRIUMPH TR6
only 2000 mi. As new. Overdrive.
75 VEGA
Hatchback, auto, radials.
75 SUPER BEETLE
Sunroof, fuel injected, 12,000 miles.
74 MG MIDGET
17,000 miles, open to offers.
74 MUSTANG II
Ghia, V-6 auto, P.S., P.B., vinyl
73 GOLD DUSTER
Auto., 6 cyl., P.S. Exceptional
73 DATSUN 240 Z
Sunroof, 4-speed, vinyl top
73 Cadillac Coupe
Original paint, loaded.
72 VOLVO 1800E
Fuel injected, auto., 18,000 miles
66 MUSTANG
6 cyl., auto., Mags, radio, tape.
65 ENVOY EPIC
48,000 miles, extremely clean!

Many More

DePape Motors Ltd.
1180 JOHNSON ST. 384-8035
D-00264A

J. C. Motors Ltd.

837 YATES	384-0921
74 CORONA MK II	$3695
73 DODGE Colt	$1695
72 GRAN TORINO Wagon	$2495
72 MGB radials	$2995
69 RIVIERA loaded	$2995
69 SKYLARK sedan	$1795
69 CHEV. wagon, V-8 auto.	$1895
68 FLACON wagon, std.	$1295
68 FORD wgn.	$1495
67 MUSTANG V-8 auto.	$1895

D-00115A

1973 PONTIAC CATALINA, AUTOmatic, power steering, power brakes, 4 door hardtop. Radio, rear window defogger, air shocks, low mileage, very well kept. After 5, 478-5222.

'56 CHEV, 2-DOOR, 327 4-SPEED. New tires. Cragers, duals, brakes, in-dash AM-FM cassette. Paint, carpet and body, good. Best offer on $2500. 383-2585.

1969 AUSTIN 1100 MK II, MICHElin tires plus two Michelin snow tires mounted on rims. Good second car, $1200. 246-9185.

1975 DARK BROWN CELICA GT, 5-speed, 12,000 miles. White vinyl sport roof, fully equipped, including 8-track stereo. 383-7794.

'64 FALCON, 6 CYLINDER, standard, tested until Sept. '77. Good transportation. $300. 478-3769 after 45 p.m.

'74 VW BEETLE, EXCELLENT condition. Only 14,000 miles, $2,750. 386-9114.

1973 SUPER BEETLE, LOW mileage, tested and snow tires. $2,150. 474-1563.

'71 VEGA, STANDARD TRANSmission, 46,000 miles. Asking $1100. 384-3457 after 5.

1956 CHEV. 2 DOOR STATION wagon, 6 standard, radio, runs good, $175 or offers. 595-1452.

1966 DODGE CONVERTIBLE. Must sell immediately. Offers. 383-8974 after 6 p.m.

1967 CHEV WAGON, V8, STANdard transmission, power steering, radio. Offers. 388-9348 or 383-0647.

1969 BARACUDA, MECHANICALly good, mag wheels, $975. 598-1860.

1975 TOYOTA CELICA 5 SPEED, AM-FM, radials, excellent condition. 479-8428.

'65 VALIANT S.W., 6 CYLINDER automatic. Excellent condition. $1150 firm. 386-0523 after 6 p.m.

1963 HILLMAN SEDAN, GOOD tires, engine good. Sold as is. $125 cash. 656-5609.

'71 PLYMOUTH SATELLITE wagon, very good condition, RR airshock. 388-6546.

1974 MAZDA RX-4 WAGON, TOP condition, 4-speed, only 27,000 miles, $4,395 or best offer. 477-9830.

1968 DATSUN, 2 DOOR, CONvertible, 57,500 miles. $600. 479-8029.

1972 DATSUN 510, 4-SPEED, winter tires, radio, excellent condition, offers. 382-3934.

'71 FORD TORINO, EXCELLENT condition. 477-9342, 4235 Shelbourne.

'76 HONDA CIVIC HATCHBACK, 5,000 miles. $3,200. 382-6867 after 5.

150 CARS FOR SALE

Speedway MOTORS LTD.
AUDI PORSCHE
VOLKSWAGEN

1976 CLEARANCE

SCIROCCO
red, radio, sunroof, 4-speed, 5200 miles
WAS $6710
NOW $5895

SCIROCCO
silver metallic, radio, 4-speed, 5500 miles
WAS $6455
NOW $5695

VW Beetle
gold metallic, radio, 4-speed, 5800 miles
WAS $4310
NOW $3795

VW Camper
4-speed, radio, white, 5000 miles
WAS $8910
NOW $7795

VW Rabbit
special edition black, automatic, custom radio.
WAS $4650
NOW $4295

1977
924
PORSCHE
On Display

DOWNTOWN
971 Yates Street
at Vancouver
Dealer Licence No. D-00486A
385-2415

PLIMLEY
BRITISH LEYLAND
1010 Yates
382-9121

75 AUSTIN Marina
75 TOYOTA coupe
75 DODGE Dart Sport
74 VOLKSWAGEN Beetle
74 FORD Pinto
74 TOYOTA SR5
74 DATSUN 710
70 FORD Maverick
70 MAZDA 1200 cpe
69 MAZDA 1500 sdn.
68 AUSTIN 1800

Dealer Licence 572A

ONE MUST GO: 1973 RANCHERO Squire, $3,500 or 1973 Mazda RX3 wagon, $2,500; 1972 Fiat 128 wagon, $1,500. Phone 384-0969 around 5.

956 BUICK SKYLARK CONvertible, power steering, power brakes, bucket seats, 340, automatic, factory mags, radial tires, good condition. Must sell. 652-5686.

MUST SELL '72 CUDA, BUILT balance 340, built automatic, tricked heads, low mileage, posi rearend. Offers. After 5:30. 595-3948.

1968 TOYOTA COROLLA, 4 speed, standard, 50,000 miles, excellent condition. Asking $1,000. Call after 6:00 please. 479-2119.

1974 FIAT 128, 4-DOOR, 14,000 miles, AM-FM, perfect condition, $3100. 478-9637.

75 OLDS CUTLASS SUPREME, V-8 automatic, $4200. 478-0766.

MUST SELL 1966 VOLVO. Offers to $900. 592-4361.

151 SPORT, IMPORT CARS

'67 BMW 1600
Must sell good shape, engine recently overhauled, asking $1500. Phone after 6. 595-5264.

'67 TRIUMPH SPITFIRE, SECond owner, well cared for. Hard top, soft top and tonneau, reasonable offers accepted. 112-748-9473 after 6:30.

1974 GOLD CITROEN SM MAseratti 3.0 L, 5 speed, black leather, air conditioning, mint condition. 13,800 miles. 477-7097.

'76 CORVETTE
Silver with white leather, 350 auto, P.S., P.B., P.W., AM-FM, air, low miles. 656-6590, $9,995.

ROVER 2000 TC. BEAUTIFUL condition. Radials, AM-FM radio, 66,000 miles, offers on $2,000. 652-5825.

1971 MGB, EXCELLENT CONDItion, new Michelins, electric overdrive, extras, $2400 or offers. 477-6721.

'66 ALPHA ROMEO SPYDER, low mileage, second owner, local since new, asking $2750 or best offer. 383-3261.

'68 MIDGET MARK III, ROLLbar, seat belts, new trans and radials, rebuilt motor. 384-1827 or 385-1448. Ask for Mike.

1967 ALPINE, RECENT TUNE-UP, new shocks and muffler, good condition, $1500. Consider offers for immediate sale. 478-7849.

RARE 1969 VOLVO SPORTS. Only 1,645 produced. Good condition. 60,000 original miles. $4,000 or offer. 592-1890.

1970 LOTUS ELAN & 2 IN. FAIR condition. Needs some work. Really good performance. Highest offer over $4,000. 479-3740 evenings.

1972 PORSCHE 914, 1.7 LITRES, excellent condition, new tires, electric, tuneup, $3800 or best offer. 478-6407.

1975 VOLVO WAGON, GOOD CONditION, full warrantee, offers. 656-5724.

151 SPORT, IMPORT CARS

'72 DATSUN 240Z, MAGS, spoilers, 4 speed, radio, best offer by this weekend. Phone after 6 479-9465.

1970 MGB, ORANGE WITH hardtop and softtop, good condition, $2,400 or best offer. 479-8179.

1965 CORVETTE STINGRAY, 327, 4-speed, metallic blue, $4500. 477-8430 after 6.

1974 MG MIDGET, 18,000 MILES, new trans., new Michelin radials, tape deck, like new. 598-7884.

'70 BMW 2002
Very sound. Offers on $3,900. 478-8044.

1975 MG-MIDGET, MUST SELL, $3,500. Leaving soon. 385-9587 between 6-8.

1970 MGB, MECHANICALLY A-1, dark metallic blue, $2100. After 5:00 p.m., 477-5196.

'63 VOLVO P1800A, OVERDRIVE, radials, good condition. 384-1009 after 6 p.m.

'72 CORVETTE, 350, AUTOMATIC, immaculate shape. $7200 or offers. 477-1726, ask for Ron.

1968 ROVER 2000 TC, LEATHER interior, Michelin radials, excellent condition, $1895. 477-6357.

68 SPITFIRE, GOOD FORM, ENgine and trans rebuilt, 4 months ago, $850 or offers. 656-4036.

73 VOLVO 145 E, S.W., 45,000 miles, rumble seat, AM-FM. 478-4870. Excellent.

MGB HARDTOP OR SOFTOP REquired immediately. Please phone 652-2966.

1965 VOLVO 122 S, 2 DOOR, EUropean model, excellent condition, $1100. 386-3076.

'75 VETTE, LOADED, IMMACUlate, panel top, exceptional deal. 112-748-8388.

1971 MGB, AMERICAN MAGS, new radials, roll bar, overdrive, many extras. $2995. 384-3910.

1974 CORVETTE, WHITE PANEL roof. Excellent condition. $8,650 or offers. 479-6375.

MUST SELL, '74 MGB, EXcellent condition, best offer. $3200. 477-6981, ask for Ron. 403F.

'74 MGB, 19,000 MILES, TWO spares, $3,800 firm. 592-9015, 6 to 8 p.m.

73 PORSCHE 914, 48,000 MILES, excellent condition, $5,000 firm. 384-3751 after 5 p.m.

1974 FIAT X19, EXCELLENT condition, $3,995. To view call Mrs. Rodgers. 595-4207.

1968 SPITFIRE, WIRE WHEELS, radio, First $1100. 902 Glen Vale 388-4903.

1974 TAN FIAT X19, EXCELLENT condition, 17,000 country miles, snow tires, $4200. 477-2979.

IMMACULATE CONDITION, 1969 Triumph GT6, offers. 477-0218 or 477-1344.

'68 MGB, WIRE WHEELS, good shape, $1,500. Phone Rick, 386-2155 or 478-2503.

'74 CORVETTE, AIR CONDItioned, mags, orange, excellent shape, many extras. 479-5783.

'64 CORVETTE, 327 4-SPEED, 2 tops, new soft top, wheels, tires, paint, etc. Offers. 479-5694.

1970 PORSCHE 914, EXCELLENT shape, consistently maintained, $4300. 592-1898.

'70 DATSUN 240Z, 61,000 MILES, mags. $2995. 479-7636.

VW 1600 SEDAN, EXCELLENT condition, 2887 Jacklin Rd.

CLASSIC 55 T BIRD, EXcellent, must see, $7000. 598-3787.

1976 TR7 9300 MILES, AM, FM radio, $5700. 592-1442.

'75 BMW 2002, OFFERS ON $7,000. After 5, 598-2849.

68 TRIUMPH 4A, INDEPENDENT rear suspension, $2,300. 384-2567.

1970 FIAT 124 SPYDER, OFFERS nearest $2000. 478-5363.

'7 ALFA ROMEO GTV 2000. Offers on $5500. Phone 477-9344.

'74 ALPHA SPYDER. 388-6737.

1972 TR6, EXCELLENT CONDItion, $3600 firm. 383-4673.

1974 MGB, 21,000 MILES, GOOD condition. Telephone 385-7625.

63 SPRITE, FAIR SHAPE NEEDS work, extra parts, offers. 479-2269.

'62 JAGUAR MARK II, GOOD condition inside and out. 385-7494.

MUST SELL, '74 FIAT 128, 35 MPG, new radials, $2,000. 384-8644.

1967 AUSTIN MINI, 56,342 MILES, very clean, tested, $975. 382-2620.

TRIUMPH GT6, IMMACULATE condition. Offers to $2,500. 592-4291.

1973 TRIUMPH TR6, NEW TIRES, radio, $3500. Phone 658-8339.

1970 MORGAN PLUS-8, $8,000. Phone 752-6854, Nanaimo.

1970 TRIUMPH SPITFIRE, $1600 firm, 10-4 only, 658-5390.

152 TRUCKS, BUSES and VANS

Good Used Trucks Summer Clear Out

76 DATSUN deluxe cab, canopy, loaded	$3995
76 DODGE, club cab, 1 ton, baby duals, loaded.	
73 GMC, 1 ton, baby duals, hoist, hyd winch	$4250
73 FORD, ¾ ton pickup, V-8, 4 spd.	$2750
72 FORD, 2-ton C and C	$2500
69 DODGE ½-ton C and C V-8 auto	$750
68 MACK, tandem, diesel dump, excellent condition throughout	$9500
68 FORD tilt cab C800 LWB	$2900
67 FORD tilt cab C850 tractor	$2900
65 CHEV, 3 ton, V-8, 5 plus 2, 16' flatdeck	$1500
64 GMC 3 ton, feed truck with augers	$1800
64 GMC 1 ton on duals V-8, 4 spd.	$800
62 FORD 3-4 ton feed truck with augers	$1500
62 FORD tilt cab C700 dump	$2600
B61 Mack Tractor, 6 cyl cat. power	$3950
1 old Jeep, V-8, new tires	$1200
75 10½ ft. truck camper, fully equipped, with extended rear bumper and jacks etc.	$2850
75 SCAMPER 28' travel trailer, loaded, equalizer hitch etc.	$5900

MISCELLANEOUS

72 COBRA 16' ski boat, 130 HP Chrysler, Road Runner trailer, hyd tilt, tachometer etc (save over $900)	$3500
1 hydraulic elect tail gate	$150
70 FIREBIRD V-8 auto, PS, PB, radio	$1750
70 VEGA GT, 4 spd, radio, very economical	$850

743-9312
TRANS CANADA TRUCK SALES
Trans Canada Highway
Mill Bay, DL 11119

Reg Midgley's
JEEP CITY
HAVE MOVED BACK to 736 Cloverdale
DEAL NOW ON BRAND NEW 1976 JEEP
CJ5's — TRUCKS
CHEROKEES!
You'll Never Buy For Less!

Reg Midgley's
JEEP CITY
736 Cloverdale 386-7571
Dlr. Lic. 00247B

TRUCKS, FORK LIFTS, LOADERS
RAPID SERVICE
HEAVY DUTY MATERIALS IN STOCK
TOMMY'S AUTO UPHOLSTERY
388-8941

1970 K5 BLAZER 4-WHEEL drive, $2100 or offers. 478-7485.

1973 GMC, V-8, AUTOMATIC, ¾-ton, $3,995. 478-6832.

WALK-IN VAN, 1964 G.M.C. $995. 479-1835. Days.

1969 DODGE, ¾-TON PICKUP, 4-speed, good shape. 479-1945.

1964 GMC 2-TON, REBUILT 6, flat-deck, $1200. 479-8163.

1966 FORD WINDOW VAN, $550. Call 386-8881 Monday, after 8 a.m.

'74 DODGE WITH CANOPY, $3600. 642-3953.

'74 GMC JIMMY SIERRA 37,500 miles, $4,750. 652-3463.

1964 CHEV PICKUP, CANOPY, best offer. 382-5236.

154 TRUCKS, BUSES and VANS

ENSIGN
Dodge TRUCKS
AND RECREATION VEHICLE CENTRE

QUADRA AT CALEDONIA

GOOD NEWS
HERE NOW
THE 1977s
DODGE
Pick-Ups
Vans
Ramchargers

PLUS CLEARANCE PRICES ON 76 DODGES

BRAND NEW AND COMPANY DRIVEN

1976 Dodge D100 ½-Ton Pick-Up
6 CYL., SPEED TRANS., STEP BUMPER, POWER STEERING
$4567
$167 Down
$127 Per Mo.
48 Mos.

1976 Dodge ¾-Ton P.U.
V-8, 4-SP. TRANS, POWER STEERING, H.D. SUSPENSION, REAR STEP BUMPER, 7.50x16 8-PLY TIRES, SPLIT RIMS.
$5656.00
$152.00 down
$159.00 per mo.
48 mos.

Many More to Choose From

QUALITY USED TRUCKS
62 International Travelall.
69 Ford ½-ton P.U.
72 Ford Van
72 Volkswagen Van
73 Volkswagen Window Van
73 Datsun Pickup
73 Dodge Club Cab
74 Dodge ½-ton Pickup
74 Toyota Pickup
74 Ford ¾-ton Pickup
74 Ford Ranchero
75 Toyota Pickup
75 Dodge Van
75 Ford Van
75 Dodge Pickup
76 Dodge ¾-ton Pickup
76 Dodge 15-pass.
76 Dodge 15-pass. Maxi wagon
76 Chev ¾-ton and camper
76 Dodge 1-ton cab and chassis

NO DOWN PAYMENT
100% BANK FINANCE
O.A.C.

SEE THE TRUCK SPECIALISTS AT
ENSIGN
DODGE TRUCK CENTRE
QUADRA at CALEDONIA
386-2411
Ask for Truck Sales
Dealer Licence Number D-495B

154 TRUCKS, BUSES and VANS

ENSIGN
Dodge TRUCKS
AND RECREATION VEHICLE CENTRE

QUADRA AT CALEDONIA

SPECIAL OFFER
Ex Lease Units
5 Only

1975 Dodge ½-Ton P.U.
V-8, AUTO TRANS, REAR STEP BUMPER, 6100 LB. G.V.W. PKGE.
$4747.00
NO DOWN PAYMENT
$137.00 per mo. for 48 mos.
PAYMENT INCLUDES 7% SALES TAX AND INTEREST AT 13.5% O.A.C.

SEE THE TRUCK SPECIALISTS AT
ENSIGN
DODGE TRUCK CENTRE
QUADRA at CALEDONIA
386-2411
ASK FOR TRUCK SALES
Dealer Licence Number D-495B

1972 FORD, V-8, 4-SPEED, everything heavy duty, loaded with extras, 42,000 miles. $3,000 or offers. 1957 Chev., V-8, loaded with extras, engine just rebuilt, $1,500 firm. 478-5445.

SHOWROOM CONDITION, METALLIC blue, 75 Ford ¾-ton camper special, 15,000 miles, power brakes, power steering, automatic, dual tanks and battery. 592-3206 or 382-5867.

MUST SELL, GOOD CONDITION, ex rental trucks, 1975 GMC ¾ pickups; 1976 Ford ¾-ton, 1974 GMC crew cab and campers and canopies. Evergreen Rentals, 40 Crease Avenue. 386-0411.

1965 FORD ½-TON PICKUP, $495. Divco van, runs like new, $695. 1948 Land Rover, 4-wheel drive, $695. DL 00094A. Super Motors Ltd., 385-0031.

SPORTS OR VINTAGE TOPS, SEATS, CARPETS ALL OUR SPECIALTY TOMMY'S AUTO UPHOLSTERY 383-8941

'75 DODGE VAN, 6 CYLINDER, stanoard, carpeted and panelled, 18,000 miles, must sell, $3900 or best offer. Wayne Leslie, 1274 Clayton Rd. D14548. 656-1758.

USED TRUCKS
Half-ton pickups to tandems
GEORGE ENG TRUCK SALES
2810A Rock Bay Ave. 385-3054

4x4
1974 Land Cruiser, winch, Desert dog tires, roll bar, $5000. Bill. No. 404 - 1180 Esquimalt Rd.

'76 DATSUN, DELUXE CAB, ½-ton pickup with large fiberglass canopy, loaded. Cost $5300. First $3995 takes. 743-9312.

1974 JEEP FOUR-WHEEL DRIVE pickup, two-tone paint, V-8, automatic, quad-track, power steering, radio, 17,000 miles. 477-1784.

1966 VW CAMPER, REBUILT motor under warranty, tape deck, radio, winter tires, ice box, water, etc, $2175 or best offer. 595-3578.

1957 DODGE VAN, B100 green, 15,000 miles, like new., FM radio, tape deck and quad speakers. Phone 383-7606.

TOW TRUCK
1968 chev. home's Equipment. Ideal for service stations. Contact Rick, 383-1813.

1966 BRONCO ECONOMICAL 6. PTO winch, spoke rims with wide tires. Must be seen. $2,700. 383-1467.

IDEAL FOR FURNITURE, CARpets, 1975 F350, baby duals, 4-speed, 10,000 miles, 14' x van, Todco door. 384-0701.

1975 FORD 250 SUPERCAB, ¾-ton, 390 camper special, 36" high canopy, lights, vent, screen windows, 2 bunks. 479-5575.

1966 CHEV. ½-TON, 283, AUTOMATIC, good condition. Home-made camper, $800. Phone 479-3212 after 5 or all day Saturday.

CAMPERIZED '66 ECONOLINE Van. Sink, fridge, etc. Economical, in excellent condition. $1400. 386-7188.

'69 FARGO VAN L.W., 6 AUTOMATIC, radio, tape deck, insulated. $1595. 478-2482.

FOR SALE: 1964 DODGE VAN, fully camperized, stove, sink, etc. Must sell. What offers? 386-1740.

1964 INTERNATIONAL TRAVELall, air shocks, two new tires. Runs well. $600. 385-6886.

1974 GMC EL CAMINO, EXcellent condition, 20,000 miles, $4650. 479-4994.

1971 V.W. WINDOW VAN, NEW motor, clutch, radials, $2600. 383-5790.

970 FORD ¾-TON, 360 V-8, crew cab, 4 by 4, excellent shape, $3,200. 479-4661.

'73 SCOUT II, 4X4, WITH WINCH and extras. Will consider trade. 479-3089.

1957 INTERNATIONAL ½-TON good running order. Asking $350. 652-2778.

'74 VOLKSWAGEN, VAN, 7 PASsenger. Good condition. $4200. 386-6290.

'69 FORD EXPLORER 302 AUTOmatic, 47,000 miles, excellent condition, many extras. 479-7223.

'73 FORD PICK-UP, HYDRAULIC tailgate, excellent condition, $3,500. Offers. 384-6639.

67 VW VAN, PARTIALLY CAMperized, new clutch, good running. $1350. 595-6715, after 5 p.m.

1955 DODGE ½-TON, GOOD shape. Asking, $400. 479-5039.

1969 FORD ½-TON, GOOD CONDITION. Best offer. 382-7766.

1966 1-TON PICKUP, $1,000 OR closest offer. 478-6753.

154 TRUCKS, BUSES and VANS

You can expect
A Great Deal
From . . .

Cornell
CHEV/OLDS
Cadillac
CHEVROLET TRUCKS
Sales/Service 385-5777

OPEN 'TIL 9 P.M.
Ready for the Road
SAVE

76 GMC ½-ton VAN. V-8, auto., power steering, power brakes, radio

74 VEGA Panel, auto., radio

74 DATSUN Pickup, 4-speed, radio $2895

74 FORD ¾, V-8, 4-speed, power steering, power brakes $3995

74 FORD Explorer ¾, V-8, auto., power steering, power brakes $4895

73 FORD ½ ton, 6 auto., radio $3195

73 FORD ¾, V-8, 4-speed, power steering, power brakes, radio $3495

72 FORD ½, V-8, auto. $2695

72 FORD ½ Pickup, V-8, auto., radio $2695

71 INT. TRAVELALL. V-8, auto., power steering, power brakes, radio

CORNELL
CHEV-OLDS LTD.
3050 Douglas — 385-5777
Dealer Licence D-00681A

OUTDOORS MAN, SACRIFICE, 1966 Jeep wagoneer, 327 automatic, new tires, to pull top notch 1969 17 ft. Hourston glass craft, deep V full canopy top, sleeper seats, 105 Chrysler outboard, roadrunner tilt-trailer, plus extras. Will sell separately. View at 925 Arcadia, Esquimalt anytime or phone 478-4017 or 386-9803 after 5:30.

1975 JIMMY HIGH SIERRA, 350—4 speed, two-tone blue and white, fully carpeted, optional turn in hubs, skid plates, sliding glass windows in canopy. Vehicle is very clean, 13,000 miles. Open to offers in the area of $6850. 388-4015.

1967 CHEV. tank truck
1970 INTERNATIONAL tank truck
1963 CHEV. Tilt cab chassis.
6200 gallon BUNKER trailer.
Contact Victoria Van and Storage, 384-4118.

ARTS CAR SALES
310 BAY 383-8302
TRUCKS and VANS at LOWEST PRICES ANYWHERE. D-00286A

SACRIFICE
Must sell customized '71 Dodge van, 318 V-8, cruise control, T.A. radials, E.T. mags, flares and spoiler, 8-track, radio, upholstered and carpeted throughout, $3900 or best offer. 656-1843 after 6 pm..

'74 FORD ¾-TON, AUTOMATIC transmission, power steering, power brakes, radio, dual tank, sliding back window, $3700 or offers. 478-4277 or 478-1019.

1974 DODGE ROYAL SPORTSman, ¾-ton van 8 passenger, 23,000 miles, V-8 automatic, power steering, power brakes, top condition. Asking $4,950. 642-3732.

ONE REFRIGERATED '68 Chevy panel. New 350 motor with two refrigerated units and a plug in and over the road. $2600 firm. 748-2789. Duncan.

HUNTER'S SPECIAL, 1974 F100 Ranger XLT, 350 V-8, twin tanks, underseal, 25,000 miles and or Vanguard Camperette (not cab-over). 384-0701.

1970 FORD F250 RANGER, camper special. Many extras, $3000 or best offer. Also 1975 Ford deluxe canopy, $600 or best offer. 479-5649

'64 MERCURY SINGLE AXLE cab-over, diesel, 8-yard Carter aluminum dump box, good shape. Call 477-3211 or 592-2615 between 5 and 7 p.m.

'69 DODGE ½-TON WITH CANOpy, new paint, 318 standard, 58,000 miles, must sell best offer to $1,850. Can be seen at 935 Ellery. Days 384-0262 nights, 384-8739.

1967 FORD CAB-OVER, SINGLE axle dump, rebuilt diesel engine and trans., 4 new tires, $3500. Phone 746-7804.

1975 GMC VANDURA 1-TON WINdow van, heavy duty springs and shocks, fully equipped, spotless, $5500, offers, Phone 478-2539.

1974 LANDROVER, 28,000 MILES, short wheelbase. Glanford Esso Service, 4233 Glanford Ave. Phone 479-6414, weekdays 8-8.

'74 CJ5 JEEP, 27,000 MILES, new brakes, clutch, exhaust, shocks, transmission and bushings. Asking $5,000. 384-5700.

1962 CHEV 80, TANDEM, 5 AND 4 transmission, 409 engine, set up as tractor, $3000. Phone Bob 386-3013.

1967 CHEV. ½-TON, 6 STANdard, painted, tested, $1350. 383-8840. 479-4215.

'65 DODGE WINDOW VAN, VERY good running shape, $1500. 384-0256.

FORCED TO SELL
'71 ¾ ton Ford, 360 automatic, P.B., $2300 or offers. 382-6635.

1971 FORD 4X4, HEAVY DUTY shocks, Warn winch, nice shape. Offers around $4,000. 592-0217.

'73 FORD F250 ¾-TON, P.S., P.B., radials, 4-speed. Great shape, $3700 or offers. Phone 479-3195.

69 CHEV ½-TON, 4-SPEED 307 with near new cargo door canopy. Good condition. $2700. 479-4020.

1973 FORD 5-TON, 16 FOOT BOX, hoist, good condition, $6400. 479-9492.

1965 FARGO ¾-TON, AS IS, NO motor, good for parts. Offers. 642-3543.

71 VW VAN, FULLY CAMperized, immaculate condition, offers. 479-8533.

1975 FORD ¾ TON, CAMPER Special. Canopy, 14,000 miles, $5800 or nearest offer. 388-9784.

DESPERATE FOR CASH, '75 Ramcharger 4x4, excellent condition, offers to $6,000, 479-1437.

'74 MAZDA PICKUP WITH CANopy, $2,200 or offers. 478-0593 after 5.

1968 CHEV EL CAMINO, REbuilt engine and new heavy duty clutch. $2200 or offers. 642-5384.

1971 GMC WINDOW VAN, AUTOmatic, body work required, $2100. Phone after 6, 656-6803.

CHEV TON PLATFORM HOIST, $1200. Moving van, excellent, $1500. 748-3369.

1967 CHEV, ½-TON, GOOD shape, tested. Offers to $1800. 479-7842.

1965 FORD VAN, EXCELLENT condition. 384-0309.

154 TRUCKS, BUSES and VANS

LEN BARKLEY
INTERNATIONAL LTD.
74 FORD ¾-ton Crew cab, 4-speed, canopy $3995
71 FARGO pickup, V-8, auto., P.B. $2095
71 DATSUN pickup, 4-speed, radio $1595
70 PONTIAC station wagon, V-8, automatic $1695
70 FARGO pickup, V-8, auto $1895
69 GMC pickup 6 cyl., 4-speed $1995
66 FORD station wagon, V-8, auto., P.S., radio $ 695
NEW AND USED TRUCKS
517 Herald St. 388-5508
D-13524

73 Super Custom ¾ Ton Pickup
V-8, automatic, power steering, power brakes, radio plus many extras.

74 FORD ½ Ton Ranger Pickup
V-8, automatic, power steering, power brakes, radio, very clean.

DePape Motors Ltd.
760 JOHNSON 384-8035
D-00264A

TWO '76 FORDS ¾-TON SUPER CABS, one with 6,000 miles, other with 7500 miles. Each $6995.
'72 FORD ¾-ton, V-8, std. $3295.
S. J. PEDEN LTD.
2855 Quesnel 386-3464
D-13432

'76 DODGE 1-TON, CLUB CAB pickup "camper special" on baby duals. Adventure S.E. model. P.S., P.B., 440 V-8 auto , cruise control, air conditioning, bucket seats, console, rear jump seats, towing package. Winnebago canopy and much more. $11,400 new; first $8600 takes it away. 743-9312 or 748-3352.

1974 FORD ECONOLINE SUPER Van, low mileage, excellent condition, mags, AM-FM, practically and fully camperized, immaculately customized, all extras, very compact and tidy, only vehicle of its kind. $6,250. 384-5658.

JEEP COMMANDO, V-6, 4 wheel drive, 2 tops, just tested, mechanically perfect. Looks great, $3600 O.B.O. Will trade up or down for van. Will also consider car. 598-3064 between 5-7:00 p.m.

1972 GMC JIMMY 4X4, 350 4-speed, 16.5x12.00 tires on mag wheels. Immaculate. 478-4464.

LOW MILEAGE VAN, 6, AUTO., panelled, carpeted, etc. Excellent condition, $1995. 384-2943.

'66 VW CREW CAB, RECENTLY rebuilt 1600 cc, new rubber, asking $750, phone Brian, 477-4443.

'65 MERCURY ½ TON, VERY good condition. Offers. 384-9630. after 6.

963 FARGO SLANT 6, ¾-TON with positraction, excellent shape, good hunting truck, $750. 479-4661.

1966 1-TON TRUCK, $500. 414 Craigflower Road.

'74 DODGE CLUB CAB, 4X4, PS, PB, $6800. 479-5658.

158 TIRES

MICHELIN
"X"
Radial Tires
All Sizes Available AT
D & D TIRE
1620 Blanshard
382-7283

TWO 13-INCH BIAS-PLY TIRES with two E.T. wire dish mags. $125 or nearest offer. 652-3112.

4 ALMOST NEW 600X12 TIRES, mounted, $60. 2 used 775x14 winter tires, 1 mounted, $15. 592-1396.

TWO 16" STUDDED SNOW tires. $60. 384-3934.

160 PARTS, ACCESSORIES

OPEN NOW
Come and see Victoria's largest stock of Hi-performance auto accessories and parts.
Mon.-Fri. 9-9, Sat. til 5
D. G. AUTO
3244 Douglas 382-4012

CAR STEREO
In-dash AM-FM stereo radio with cassette or 8-track player from $149.95 installation available.
B.C. SOUND & RADIO SERVICE
931 FORT 383-4731

MOVING EAST, MUST SELL: 5 Mazda rims and hubcaps and two D60-13 Parnelli Jones, like new. Ford 352 and automatic, offers. Two American mags, fits Duster, Dart, and 1972 5 h.p. Briggs and Stratton. Guaranteed. Best offers. 383-0506, 479-6721 or 388-9133. Leave message.

4 — 15x8, 6-BOLT CHEV TRUCK wheels $30 each. Also 2 15x8 Ranger mags. — VICTORIA 4-WHEEL DRIVE, 386-6511, 597 Hillside at Rock Bay. D-13531.

66 VAUXHALL VIVA AND '65 Epic Envoy, full set of mags and tires, good winter tires. Viva has new trans. clutch, valve grind and muffler. $250. 382-0808.

RADIATOR REPAIRS, FAST TOP quality repairs at Maurice's Auto Body, 427 Bete St., phone 386-3381. Located behind the Burnside Pay and Save Gas Station.

Used Volkswagen Parts
Over 1 acre of VWs being dismantled Call B.C. Auto Wrecking Ltd. 652-1181.

VICTORIA 4-WHEEL DRIVE
FREE WHEELING HUBS for any make of 4-wheel drive. D-13531.
597 Hillside at Rock Bay 386-6511

BRAND NEW TOP AND SIDE curtains for Austin Healy Sprite. Must sell. Bargain at $250. Janice 748-8300.

4 ET UNILUG MAGS WITH G78 tires, 500 CSM Holley 2 barrel, accel., dual point distributor. 642-3490.

'65 PONTIAC — PARISIENNE 2-door hardtop with bucket seats, rebuilt engine, with headers (will sell separate). 658-5892.

NEW GM CAMPER, TIE DOWN kit, shift kit, cruise control, goose neck trailer hitch, pickup tool box. 386-6643.

COMPLETE '70 TORINO G.T. body, 9" rear end, disc brakes, $350, or best offers. Muncie M22 $300. 385-7811.

1973 23' CITATION TRAVEL trailer, many extras, good shape. $4800. 743-2493.

1958 FORD STOCK CAR WITHout engine, lots of extra parts. Offers. 382-4533.

WANTED: MUNCIE 4-SPEED and or parts. Phone after 5. 474-1549.

WANTED SOFT OR HARDTOP for 1960 Austin Healy Roadster 106. Phone 385-6548.

2 NEW B. F. GOODRICH T.A. radials, $100; 2 wide tires on Chev 15" U.S. mags, $120. 477-8420.

WRECKED 1965 GALAXIE XL, good 390-4V, automatic, some body parts, complete car $200. 388-5069.

MISCELLANEOUS VALIANT parts, wheels and tires, etc. Phone 479-2777.

ENGINE, 261 CHEV, 1961 REbuilt, good condition, $250. 652-3687 after 5.

CANOPY FOR SALE, FINISHED inside, must sacrifice. 4'x8'x4'. 386-3641.

TRUCK BUMPER, STEEL CONstruction, with trailer hitch, $100. 642-2543.

'67 RENAULT, AND '62 SUNbeam rapier, 4 parts, best offers 477-5353.

1956 LANDROVER 4X4, 65 ENgine overhauled complete, parts. Offers. 388-9740.

'69 RENAULT R10, NEEDS clutch, good Michelins. Offers. 479-6115.

CHEV RADIATOR, 15" MAGS, car batteries, lawnmower. 652-1336. 479-1997.

CHEV 327 HEADS, COMPLETE, 1.94" valves, $175. 350 2-barrel manifold and carb. $40. 598-2402.

160 PARTS, ACCESSORIES

'65 PLYMOUTH PARTS FOR sale, 382-2817, 1 V-8 Ford motor 292, $75.

HAVE A FEW ODD ITEMS FOR sale, car mirror, radio, aerial. 592-3013.

VOLKSWAGEN 1200 MOTOR, 36 h.p., for parts or assembly, $20. 383-7730.

WANTED: FIBREGLASS CANopy to fit 1975 ¾-ton GMC. 385-2700.

TWO 15X8 MAG WHEELS, $75. 383-6973.

1959 FORD RANCH WAGON, 352, 4-barrel, $100. 479-1446.

WANTED: PARTS FOR 180D Mercedes engine: 385-8324.

1963 VW FOR PARTS OR whole. Offers. 383-0566.

WANTED: 1960 VAUXHALL VICtor for parts. 642-5972.

FORD ¾-TON REAR END, POSItraction, $160. 477-8430 after 6.

'67 MUSTANG, V8, 3-SPEED CONsole, $400 or parts. 477-7191.

1965 VOLVO 122 FOR PARTS, last chance. 478-9183.

WANTED, 1954 CHEV. GRILLE parts. 384-6319 or 384-3909.

FOUR 13" KEYSTONE SLOT mags, $90 or offers. 592-4348.

STEEL FLAT DECK, 10'X8', $600 or best offer. 642-3542.

4 14-INCH KEYSTONE, VARI-FIT, raider mags .New. 598-2660.

62-63 AND 65 RAMBLER CLASsic, parts or whole, 386-9374.

283 ENGINE, 5150, 1962-64 Pontiac, 1963-65 Chev parts. 479-8327.

MGB REAR END. 2 TIRES, ETC. 477-6357.

1969 CHEV TRUCK BOX LONG step side, $150. 383-8302.

'61 PLYMOUTH, '62 PONTIAC. Parts or whole. 595-7919.

OLDS 394 WITH HYDRO TRANS., mint condition, $400 firm. 478-5445.

WRECKING 64 OLDS F-85, ALL parts available. 386-8128.

CHEV. 250 REBUILT, NEVER INstalled. Daytime, 598-2966.

166 CARS AND TRUCKS WANTED

WANTED TO BUY
TOP QUALITY CARS
DePape Motors Ltd.
760 Johnson 384-8035

CASH ON THE SPOT
For GOOD CLEAN Used cars and trucks
TOP PRICES PAID!
WILLE MOTORS LTD.
3240 Douglas at Cloverdale
382-2313

CASH
We will buy your car for cash. G.C.M. Motors Ltd., 780 Goldstream Ave., 478-3242. D-7197.

FOR INSTANT CASH OR CONsignment transactions call B and B CAR SALES, 3233 Douglas. 385-4121.

PLIMLEY
1010 Yates Street 382-9121
Good Used cars wanted for cash

VW WESTFALIA OR EQUAL, good local, 1970-71. 388-6301.

WANTED: 1950 DODGE SEDAN. Box 22, Mill Bay.

168 CAMPERS, TRAILERS and MOTOR HOMES

COASTLINE TRAILER CENTRE
TRADE IN
1975 11 FT. VANGUARD CAMPER
Includes hydraulic jacks, fridge, furnace, toilet.
LIKE NEW
Winter Fall CASH DEAL
$3995
NO TRADES
478-0933
1621 Island Hwy.
(Across from Colwood's Farmers Market)
Weekdays 10 'til 6
Open Sunday
1 p.m. to 5 p.m.
Dealer Lic. No. D-13719

FENNELL'S
TRAILER SUPPLIES LTD.
Parts — Propane — Repairs & CANOPIES
PARKLANE tent trailers
2 styles of VAN TOPS
Custom Building and Van Conversions
6459 Patricia Bay Hwy.
652-3941
OPEN 7 DAYS A WEEK

TRAV-L-MATE CAMPERS
For Import Trucks
HORWOOD MAZDA
Exclusive Dealers
385-1451

CAMPERS' DELIGHT
Well-cared-for '73 Dodge Tradesman 300, factory converted, equipped with 2-way electric fridge, propane stove and heater, sink unit and toilet, stereo, carpeted and panelled, sleeps 4, V-8 318 automatic, P.B., P.S. $6,500 O.B.O. Private, to view call 656-2625 evenings.

1974 PACE ARROW MOTOR HOME
24' long, low mileage. Sleeps 7, 8 cu. ft. fridge-freezer, 3,000 watt generator and air conditionr, many other extras. This unit must be seen. For quick sale best offer. 479-7223.

1975 NOMAD TRAVEL TRAILER, 18' Tandem, 3-way Fridge, Shower, Basin, Toilet, Double Stainless Sinks, Hot Water Heater, Furnace, Sleeps 6. Immaculate. Used 5 months. $4,000. Phone 479-7878 after 5 p.m.

SOFT TOP TENT TRAILER with spare, $275. Also portapotty, catalytic heater, utility hitch. 477-4800.

MUST SELL 1968 VANGUARD 15' trailer, stove, ice box, toilet, electric brakes, hitch, excellent condition, $1700. 385-3243.

1976 VOLKSWAGEN WESTFALIA camper van, pop-up top, sleeps five, sink, fridge, radio, 6400 miles, mint condition. 479-2726.

1968 TRAILER FOR SALE, 17', good condition, tested, asking $2100. 754-5769.

31 - FT. AIRSTREAM, $9,500. Good condition. 743-5487 Cobble Hill.

168 CAMPERS, TRAILERS and MOTOR HOMES

S. J. PEDEN LTD.
VANGUARD
CLEAROUT PRICES
On All Remaining '76 Stock
EXAMPLE:
'76 20 ft VANGUARD deluxe tandem travel trailer. Fully self-contained C-W tub, large fridge, Gourmet range, etc.
Was $7935
SAVE $ 740
CLEAROUT PRICE $6495
Also Clearout Prices On Mini-Motorhomes And Campers
Rental Fleet Sale
Choose from our clean '76 low mileage rental units
3—12 ft. VANGUARD Mini-motorhomes.
1—'76 FORD ¾-ton super cab and 9½ VANGUARD.
1—8'9" VANGUARD C-W fridge and furnace
1—9'6" VANGUARD C-W fridge, furnace, toilet
PARTS AND ACCESSORIES
WE SELL AND INSTALL
Van Tops
PROFILED ALUMINUM
Rentals
OFF SEASON RATES
S. J. PEDEN LTD.
2855 Quesnel St.
D-13432
386-3464

DOMINION MOTORS
HOME OF
LAYTON — HOLIDAIRE TRAILERS
GALAXIE CAMPERS and CANOPIES
CHINOOK MOTORHOMES
5th WHEELS
71 LAYTON (new) 32½ ft. $10,000
75 TERRY 30½ Ft. $9500
73 SCAMPER 28½ Ft. $8250
TRAILERS
75 TERRY 17½ Ft. $4295
TRUCKS
68 FORD ½ ton $1795
VANS
71 GMC Van conversion fridge, furnace, porta potti $6995
MOTORHOME
72 SCAMPER 21 Ft. $13,500
PARTS, ACCESSORIES REPAIRS
HOURS OPEN
MON. to SAT. 8 A.M. to 5 P.M
We Specialize in I.C.B.C. Autoplan
Campers and Trailers
1703 BLANSHARD ST.
(Across from Hudson's Bay parking lot) Victoria, B.C., 385-5012
Dealer Licence Number D-5536

IMPALA CAMPING WORLD
TENT TRAILERS
Lionel — Leisurecraft
Hardtop trade-ins from $395
TRAVEL TRAILERS—5ths
Cygnet — Kit Road Ranger
MINI and MOTORHOMES
Winnebago Empress Brougham
Large Selection in Stock
From $10,995
Insulated Truck Caps $389
Propane — Accessories
Service — Sani-Station
7 DAYS A WEEK 656-5904
Pat Bay Hwy., Sidney DL 15802

BOB'S
MOBILE HOMES LTD.
'5 Crease 386-3623
DL 00414A
TRAVEL TRAILERS
5TH WHEELS
MINIHOMES
PARTS—PROPANE SERVICE
386-3623
SNO-BIRD RECREATIONS LTD.
1621 Island Hwy. 478-3426
Campers—Trailers—Van Inserts

20' TIMBERLINE TRAILER, dual wheels, fully equipped. 3-way fridge, forced air heating, full bath. Price $4,200. 656-4250.

1969 16' VANGUARD, FRIDGE, furnace, oven, awning, boatrack and battery pack. Very clean. $1950 or offers. 479-3496.

975 23 FOOT KIT TRAILER, like new, Box trailer and camper roller, with parts. 10½ foot Vanguard camper. 478-8600.

MOVING MUST SELL
'74 8½ foot RanDell camper, jacks, tape deck and sun deck included, $2000 or offers. 382-6635.

1971 15' SCAMPER TRAILER, 3-way fridge, furnace, stove, oven, spare tire, sleeps 4. Priced to sell $2,000. 479-4172.

74 VW WESTPHALIA CAMPER, deluxe model, excellent, $6900 or best offer. 382-5807.

BOAT LOADERS, CUSTOM made for campers, mini-homes. 478-3796, 478-2754.

1973 FORD ¾ TON, 10½' camper, $6,500. After 5 p.m. weekdays. 385-2691.

1971 V.W. WESTPHALIA camper, A-1 mechanical condition, asking $3,700, 385-1938.

WINNEBAGO, 1976, 21', COST $16,000 3 months ago. Low mileage. As new. $14,500. 479-1392.

OKANAGAN SLIDE-IN CAMperette, for import. Cupboards, table, closet. 384-0236.

TENT TRAILER FOR SALE, sleeps 4, propane stove, 478-0297. Between 3:30 and 6:30.

1972 VANGUARD 8'6" WITH roll-a-way cart, jacks, etc. 479-2213.

2-YEAR-OLD OVER-CAB, 8' camper, $1,800 or with Ford 4x4, $5,500. 592-0217.

USED FIBERGLASS CANOPY for Toyota long box, and small boat. 382-7627.

1969 24' DODGE SCAMPER MOtorhome, excellent condition. 478-6186.

72 PROWLER 20', EXCELLENT condition. Asking $4,200. 477-5495.

168 CAMPERS, TRAILERS and MOTOR HOMES

YES
TRUCK CANOPIES AND ALL MINI MOTORHOMES HAVE BEEN DRASTICALLY REDUCED

YES
YOU CAN SAVE UP TO $500 ON NEW VENTURE HARDTOP TENT TRAILERS.

YES
WE WILL SELL YOUR RV ON CONSIGNMENT

YES
STORAGE SPACE IS AVAILABLE FOR YOUR RV

HAVE A LOOK AT THESE MONEY SAVERS.
1975 BOLER $2995
1975 CAREFREE $3250
1975 Circle J 2 horse trailer $3350
1976 VENTURE hardtop tent trailer $3295
1974 TIOGA 19' Mini Motorhome $12,495
1971 OKANAGON 8' camper $1595
1976 22' CITATION trailer $6495

VICTORIA RV CENTRE
1080 GOLDSTREAM AVE.
(Old Island Hwy)
478-8377 DL26205
OPEN 7 days a week

OKANAGAN
76 CAMPER and TRAILER
CLEAROUT PRICES
CHECK THESE MODELS!
8 ft. 2 sleeper, bubble top $1695
YOU SAVE $230
8 ft. Fridge $2535 YOU SAVE $275
8 ft. Fridge and Furnace $2795 YOU SAVE $375
9'6" Fridge, furnace, oven, jacks, 2 tanks $3595 YOU SAVE $515
9'6" Fridge, furnace, flush toilet, Pressure water, 2-tanks $3650 YOU SAVE $500
11'6" Fridge, furnace, oven, jacks $3820 YOU SAVE $600
11'6" self contained, and jacks $4595 YOU SAVE $625
13'6" Trailer, fridge, furnace $2950 YOU SAVE $400
17'6" trailer, fridge, furnace power converter, 2-tanks $4142 YOU SAVE $740
CLEAN TRADES
75 9'6" CAVEMAN Camper, fridge, furnace and jacks $2995
— PILGRIM 8'6" camperette, furnace, ideal for hunters $875
68 8 ft. SECURITY Jacks, oven fridge, furnace $1250
PARTS and ACCESSORIES
REPAIRS
HOURS OPEN
MON. to FRI., 9 a.m.-6 p.m.
PHONE 384-0213 anytime
LOGAN'S RV SERVICE CENTRE
650 Burnside Rd. Near Douglas
D-13458

TRUCK and CAMPER
74 TOYOTA HILUX long box, auto., step bumper, and mirrors, only 11,000 miles, complete with new 1976 Okanagan import camper with fridge and furnace, bubble top, ideal economy package.
ONLY $6395
LOGAN'S RV SERVICE CENTRE
650 Burnside East. 384-0213
D-13458

DOGWOOD TRAILER SALES
PARTS — PROPANE
RENTALS
RANDELL TRAILERS AND CAMPERS 478-6841
2630 Deville Road
Dealer Licence D 13587
Highway 1 at Millstream Rd.

75 NOMAD 24' TANDEM, 60 gal. water tank, dual holding tanks, 8x10 awning, TV and antenna, double sinks, forced air heating, large 2-way fridge, bath tub and shower, two 40-lb. propane bottles, sleeps up to 8 people. One year old in Aug. '76. $5,850. Phone 743-2043.

MUST SELL. 1969 14' TRAVEL trailer. Good clean condition. Propane stove, fridge, dual tanks, 3-way lights, toilet, electric heater, brakes, awning, equalizer hitch, sleeps 4. Price: $1,650. Phone 479-6747. 4083 Tuxedo Drive.

FOR SALE, ONE 8-FOOT ALASkan camper, propane stove and heater, fridge, water, cupboards, floor jacks, ideal for hunting. This can be seen Sat. or Sun. at 2251 Harbour Rd., Sidney. 656-2718.

TRUCK AND CAMPER
'72 ¾-ton Ford 360 - V8, 4-speed, power steering and brakes, dual tanks and batteries. 35,000 miles. 72 9½' Vanguard camper, furnace, fridge, jacks. Both units in excellent condition. $4,800. 642-3092.

9' SECURITY CAMPER, SLEEPS 6, complete with furnace, 4-burner stove and oven, pressure water, ice box and jacks. Self-contained. Excellent condition for $2000. 479-4456 or 478-1916.

19½' FLUERY MOTOR HOME, steel frame, solid insolation. Used trailers, 35' Alio, 23' Custom Koach, 20½' Terry, Jackson's. 974 Goldstream. DL 00044A.

1968 15' TRAILER, SLEEPS 6, propane stove and fridge, 3-way lights, canopy, $1,250. 478-9774 after 5 weekdays, anytime weekends.

1970 FORD XLT, ¾-TON, AUTOmatic, power steering, power brakes, nice condition and 10½ Randell camper, fully equipped. 478-3674.

10½-FOOT KIT CAMPER, 3-WAY fridge, furnace, oven, jacks, ladder and bow rack. Used 7 months only, new $4,700. For sale now, $4,000, firm. 478-3088.

1973-20½' VANGUARD MOTOR home, Dodge chasis, power steering, power brakes, 15,500 miles, Asking $13,000. 656-2501.

9½ FT. CUSTOM BUILT DELUXE camper for 6 ft. box, enclosed head, furnace, 3-way fridge, $2500 or offers. 478-5091.

8'3 KAISER CAMPER, SUITABLE for ½-ton, sleeps 2, very clean throughout, $1000 firm. 382-9893 after 4 p.m.

'74 PROWLER, 25' TANDUM wheels, 4-piece bath, twin beds, fully equipped, like new. Never on the road. $5,000.598-1661.

FOR SALE, 1971 CAMPER, PROpane stove, water tank, insulated, heavy built, best offer. 3028 Jutland Rd. 384-1396.

HOME-MADE CAMPER, INTERIor not finished. $200 firm. See Mike, No. 3, 643 John St.

HOME MADE, COMFORTABLE ab-over camper for small truck. Asking $500. Phone 382-3490.

9 TRAVELAIRE, COMPLETELY self-contained, 19 ft., $3000. 478-6368.

17' GOLDEN FALCON, FURnace, fridge and stove, sleeps 6. Like new. 479-3197.

FOR RENT
'76 mini Winnebago. Winter rates. 479-1047.

FOR RENT: WINNEBAGO motor home. Low winter rates. 477-2704.

20 FT. WINNEBAGO MOTOR home. Asking $12,500. 477-8631.

1974 V.W. CAMPER, IN TOP CONdition. 385-2903.

VANGUARD CANOPY FITS 8' box, offers to $300. 478-3050.

20-FT. WINNIBAGO MOTOR home. Asking $12,500. 477-8631.

8' TRUCK CANOPY WITH BOAT rack. 477-2026.

FOR RENT, '76 MINI MOTOR home. Winter rates 479-7071.

169 MOBILE HOMES AND PARKS

Opening Soon
SHERWOOD
Mobile and Modular Home Park
Orders are now being taken on new homes in Sherwood Mobile and Modular Home Park.
This new park features: Quiet country atmosphere, 200 feet river frontage, boating, swimming, fishing. Over 1 acre unspoiled leisure area. Close to schools, shopping, ice arena.
Spaces are allocated on a first come first served basis.
Robinhood
SALES AND SERVICE
2714 SOOKE RD.
478-9912, 478-9517
D.L. 00422A

TRIANGLE HOMES LTD.
THANK YOU
for helping us celebrate 20 years
BENDIX-MANCO
2435 Trans. Can. Hwy.
478-1774 D01055A

Happy Valley HOMES LTD.
The Home of Modern Manufactured Housing
Available on a turn-key Basis
2681 SOOKE RD.
478-8303
MEMBER
WESTERN MOBILE HOME DEALERS' ASSOCIATION
D.L. 00832-A

Now Available
Home Selection for
GEORGE ESTATES
"A Modern Adult Development"
Located in Esquimalt
For Information Appointment Call
478-8305
HAPPY VALLEY HOMES

HIDDEN VALLEY—We have a fine selection of quality single and double wide homes priced from $15,000-$25,000 on fully developed attractive park sites. Open daily for inspection 9 a.m.-5 p.m. or by appointment. Exclusive sales agents.
ADMIRAL HOMES LTD.
8500 Florence Lake Rd. 478-6434
(McD-01343A) 478-0034

$1,000 BUYS
—Electric hook-up.
—Set up on concrete pads with tiedowns.
—Complete skirting.
—Spacious lawn.
—6x12 deck at doors.
—Water pressure regulator.
—All pipes insulated.
CORWIL COACHES LTD.
6947 Grant Rd., Sooke
642-

197 HOUSEKEEPING ROOMS TO RENT

SLEEPING ROOM, FURNISHED, separate entrance, own complete bathroom, parking, quiet, secluded, within 4-mile Circle. Student or worker, non-smoker. $95. 479-8701.

GONZALES BAY. SUNNY ROOM with kitchen and paid utilities, share bath. Good shopping, transportation. $80. Older lady preferred. 598-4071.

LUXURY FURNISHED HOUSEkeeping room to rent with kitchen, $72 bi-weekly. Phone 382-5737 after 6:30.

UNFURNISHED HOUSEKEEPING rooms for ladies only. Reasonable rent. Apply Yates Hotel, 712 Yates St.

RICHARDSON AND VANCOUVER St. furnished, stove, fridge, share bath, $77, including utilities and cablevision. 477-1109. Man only.

GOOD, CLEAN FURNISHED rooms. Share bath and kitchen. $97 each. 477-4226.

ATTRACTIVE BEDSITTING room, kitchenette, single female, $100. 1029 Empress. 383-9672.

SEPARATE BEDRROM, SHARE bath, close to University. Male student preferred. 592-9764.

ROCKLAND AREA, LARGE FURnished room with private kitchenette, 598-4044 after 6 p.m.

BRIGHT BEDROOM, CLOSE TO town, utilities included. $95. 382-5521, 2319 Wark St. No pets.

AVAILABLE IMMEDIATELY, large housekeeping room in Fairfield district. Phone 382-4480.

PRINCESS AND COOK, SMALL clean room, hotplate. Quiet adults. $70. 385-4362, 642-3455.

CLOSE TO TOWN. EVERYTHING included. Phone after 6 except Sunday. 386-1027.

$85. WALKING DISTANCE TO town. Open for rent, 11 a.m.-1 p.m. and 4 p.m.-6 p.m., 1157 Johnson St

CLEAN HOUSEKEEPING ROOM, walking distance to town. 384-1663.

RITZ HOTEL
710 Fort St. 383-1021

1 HOUSEKEEPING ROOM TO rent at 2593 Vancouver St. 384-3890.

199 HOUSEKEEPING ROOMS WANTED

PLEASANT HOUSEKEEPING room on quiet street, Cadboro, Oak Bay, Gordon Head, to December 1st. 384-8333 between 8-9 a.m.

WANTED: LARGE HOUSEKEEPing room with kitchenette. For working girl. Limit — $140. 384-7847.

200 APARTMENTS TO RENT UNFURNISHED

ROCKLAND

Spacious new 2-bedroom suite, 2 full bathrooms, utility room, deluxe appliances including dishwasher. Amenities include swirlpool sauna and workshop. Available immediately at $420 a month. Farmer Investments and Realty. 388-9989, 382-2134.

WINDSOR COURT
1 BEDROOM, $230-245
2 BEDROOM, $290-$310
Facilities include: sauna, whirlpool, 50' swimming pool, squash court and tennis court. For appointment please call:
Mrs. Atkinson, 384-1992
Mr. Hand 383-5029
Mrs. Innis, 384-3430
Sorry no children or pets.

1626 ROCKLAND AVENUE
Delightful 2-bedroom apartment, nice living room, with electric fireplace. Beautiful view and balcony. Separate dining room and kitchen. Wall-to-wall carpet throughout. Heat, garage and cablevision included. Adults only. Available November 1st. Phone owner at 598-8336, or Kerr and Stephenson, 385-3411.

BEACON HILL PARK ADJOINS this newly decorated, carpeted, 1-bedroom suite in beautiful, quiet, retirement oriented, modern block. Near shopping. Available November. $250 includes fridge, stove, cablevision, swirlpool sauna, hobbyshop and roof lounge, etc. Please apply manager, Apartment 129, 964 Heywood Avenue. The Villa Royale. 383-9382.

RECENTLY RENOVATED 5-plex on May 1st in Fairfield, available for immediate occupancy, new wall-to-wall carpet, stoves, fridges. Has fireplace. $295 a month. For appointment to view call Diversified Holdings Ltd. at 388-9181.

DALLAS ROAD AREA. SPACIOUS 3-bedroom suite in modern apartment building. Elevator, controlled entrance, 2 full bathrooms, W-W carpet, heat, hot water, parking included. Available immediately. $425. For appointment to view 383-1436 or leave message 595-2601.

NOVEMBER 1ST OR SOONER. large quiet almost new 2-bedroom condominium with 2 full bathrooms, excellent area beside Fairfield Village, close to Beacon Hill Park, the sea, downtown. Rent $325 per month. Adult oriented building, no pets. 479-8169.

IMMEDIATE
Attractive bright 1-bedroom corner suite. Stove, fridge, drapes, carpeted. Close to shopping, public swimming and tennis. 970 Kings Rd. at Quadra. View by appointment. 383-8340, 382-3721.

AVAILABLE IMMEDITELY
2-Bedroom suite, balcony, cablevision, building located on quiet cul-de-sac without traffic. Heated covered pool, sauna, adults only. View by appointment. 383-8340, 382-3721.

BEAUTIFUL BACHELOR APARTment in private new home. One very large room. Enough to comfort two people. Married couple. Large kitchen, fridge, stove, partly furnished. $200. 477-5694.

LARGE, 845 SQ. FT., ONEbedroom ground floor apartment. $246. New building near Parliament Buildings. Automatic defrost fridge. Elevator. Controlled entrance. No children. 592-4310.

SELKIRK-GORGE WAterfront, charming, clean, 2-bedroom suite with lovely waterview, in a quiet park-like surrounding. Adults. No pets. $240. 382-5240.

OAK BAY, CADBORO BAY RD. November 1. 2-Bedroom corner suite, hardwood floors, $203. Suit pensioner or quiet mature couple over 25. No pets. 592-0918.

NEW 1-BEDROOM BASEMENT suite in Sooke, on bus route, wall-to-wall carpets, stove, fridge, heat, light, water, cablevision included. $200. Non-smokers. Phone 642-3801.

908 MARKET STREET, 1-BEDroom suite at $200. Sauna, cablevision and parking included. Phone 382-4419, or call at No. 109.

1-BEDROOM SUITE WITH FIREplace, ground floor, $165 includes hydro, for retired person. On Richardson. 388-9559.

3-BEDROOM PENTHOUSE, 2-bedroom apartment. Close to shopping plaza, Esquimalt. Adults only. No pets. 382-2221.

2-BEDROOM APARTMENT. Available immediately. Adults only. No pets or children. $240. 382-9318.

VACANT PANDORA-COOK area. Bachelor suite, bedsitting room, kitchen and bath. $103.97 per month. Call 477-9236.

2 BEDROOM MODERN APARTment, ground floor, near Parliament Buildings adults, no pets. $191. 384-9798.

CEDAR HILL. AVAILABLE IMmediately, large 2-bedroom. Adults. 384-9279.

1-BEDROOM APARTMENT. REsponsible working woman only. $183. 382-9318.

TWO-BEDROOM. CLOSE IN, main floor. Quiet working or retired. 595-2977.

BASEMENT SUITE, NO KITCHen sink, partly furnished, share bath. 477-2560.

ONE BEDROOM, $170. JAMES Bay. No children, no pets. Mature person. 383-7022.

1-BEDROOM SUITE, BRIGHT, $140 a month, plus heat. Share bath. 385-0348 after 5.

1 BEDROOM APARTMENT IN Sooke, $185 per month. Phone 642-3571.

3-BEDROOM APARTMENT, available October 1st. Phone 382-7338 after 5.

DELUXE 1-BEDROOM SUITE IN Colwood. No pets or children. Phone 478-8671 after 5.

TWO BEDROOMS AVAILABLE immediately. Fantastic view, many extras. 384-2927.

2-BEDROOM BASEMENT SUITE, available October 1. $225. 384-6073.

BACHELOR SUITE, CLOSE TO Jubilee Hospital. 1928 Lee Avenue.

1-BEDROOM APARTMENT, $139, available immediately. 386-0415.

SEASPRAY PROPERTIES LTD./ REALTORS
727G Johnson Street

NOW RENTING
1253 ESQUIMALT RD.
1 BEDROOM $230
CHILDREN, SMALL PETS WELCOME

946 BALMORAL
DELUXE BACHELOR SUITES
Separate entrances. Rent includes all utilities plus covered parking.
FURNISHED $255 MO.

3 BR. NEAR NEW. CLOSE TO UVic and Hillside. $400 per mo. incl. all utilities.
386-3124

NOW RENTING
REDWOOD PARK
157 Gorge Road East
(available November 1st)
One bedroom suites from $220.00
Two bedroom suites from $285.00
Featuring:
—Pool and Sauna
—Recreation room
—Underground parking
—Large suites with extra large, bright kitchens
—On the Gorge waterway.
For further information call:
BROWN BROS. on BLANSHARD
385-8771 (anytime)

DELUXE DELIGHT
Corner suite, ultra modern, spacious, 1,100 sq. ft., 2 bdrms., 1½ bathrms., and quality appliances kitchen and balconies. Extremely desirable location, set amongst area of expensive facilities, on trans., and close to shopping. Gracious living includes swimming, sauna, whirlpool, exercise, entertainment and rec. rm., workshop and ample storage. Heating included. Avail. immed. $380 per month. Also 1 bdrm. plus den suite. Avail. immed. $310. per mo.
E. Kolstad 642-5315
E. Russell 656-6148
C. N. MONTAGUE CO. LTD.
384-9318

PARKSVILLE AND A COLORED TV
One of the most attractive new security apart. buildings and with possibly the largest suites on Vancouver Island. As an incentive all tenants signing 1-year lease before Nov. 15, and $100 will be given a $500 '20" color TV as an added bonus! Don't hesitate phone our Manager Mr. Stark at 338-8578, 385-3769 or 248-5841 for more information.

MOLLET MANOR
A Government Rental Assistance Plan.

PEMBROKE PLACE
830 Pembroke
1 Br. $225; 2 Br. from $265—close to city centre. Adults only. No pets. 384-7337.

HARRISON HOUSE
Fort - Pandora area—1417 Harrison St. 1 Br.—$199; 2-Br.—$250.

MCKENZIE MANOR
1010 McKenzie Ave. 384-7437
1 Br. $220—2Br. $289

829 ADMIRALS
2-Br. $255. One child welcome
Kilmarnock Holdings Ltd. 595-2434

CHATEAU VICTORIA
VICTORIA'S Downtown "HOTEL" and APARTMENT complex.
740 Burdette 382-4221

GORDREAU
On Gorge Waterfront
Available immediately large 2-bedroom suites.
—swimming pool
—swirl pool
—sauna
—recreation room
For further information call:
BROWN BROS. on BLANSHARD
385-8771 (anytime)

IN SOOKE
On the shores of Sooke basin, set on 2½ acres on landscaped property, are seven 4 plexes, featuring wall to wall carpet, coloured appliances, and fireplace. All are two bedroom with extra large master bedroom. Also rec. room, laundry facilities and inside heated storage. To view phone 642-5525.

ADMIRALS SQUARE
1315 Esquimalt Rd. Conveniently located 2 bedroom suites available, ground floor commercial area presently consists of a pizza place, smoke shop, taxi stand with Butcher and Baker on the way. Close to transportation. $285 per month. Call 388-9311 or 388-5471.

QUADRA WOODS APARTMENTS
Park like setting on 5 acres, 1 and 2 bedroom suites. Available October 1st. Adult oriented. For further information call. 384-5081.

CLARENCE HOUSE
Prestigious, luxury, deluxe new top floor (12) 2 bedroom, 2 full bathroom condominium with the most magnificant and spectacular view of town, ocean, mountains, near government building and park. Indoor pool, swirl pool and sauna. Covered parking, adults, no pets. $500. 382-5240.

E. G. PRIOR APTS.
2622 Prior Street
Ph. 386-1018
1 and 2-bedroom suites available
Immediate Occupancy.
P. R. BROWN and SONS LTD.
762 Fort St., phone 385-3435

NEW BUILDING
One-bedroom suites available immediately. From $210. 899 Craigflower. For further information call 384-1101, 384-0245, TOD HACKETT Construction Ltd.

ELDON PL.
Near Woodwards on bus line. Available Oct. 1st. 3 bedrooms $337. Pool, sauna, swirl pool. Mature adults only. No children or pets. References. 386-0614.

SEAVIEW SUITE, 1 LARGE BEDroom, wall-wall, close to shopping. Willows Beach, no pets, elderly couple or mature lady, $260. Available October 15th. 592-2541, evenings 592-6119.

CAPSTAN COURT
Adult oriented building new 2 bedroom suites for rent, $275 and up. For appointment to view call 384-4732.

NEW 1-BEDROOM APARTMENT, fourth floor, ensuite storage, deluxe appliances. Elevator, controlled entrance, downtown location. $240. Vacant November 1st. 592-4310.

1-BEDROOM SUITE, ESQUIMALT Rd. Wall-to-wall, drapes, fridge and stove, no pets. Available immediately. Phone after 5:00 p.m. 477-7673.

1-BEDROOM BASEMENT SUITE, quiet non-smoking single person only. Fridge, stove, drapes and utilities included, $225 a month. Available Nov. 1. Phone 478-7290.

DELUXE 2 BEDROOM, SAUNA, whirlpool, rec. room, fridge, stove, washer, dryer, W-W, university area. $350 per month. Lease available. 479-1831.

1 BEDROOM, BALCONY, FREE cablevision, laundry, walking distance to town, ideal for middle-aged, semi, or retired. $157. 595-5749.

ESQUIMALT AVAILABLE OCtober 1. 1 bedroom suite, $210. Phone 388-6474 between 9 and 4 Monday through Friday.

$189.67 PER MONTH, 1 BEDroom suite, available November 1st. Mature adults. 477-7026.

2-BEDROOM, OCTOBER 1, WALLto-wall, drapes, heat included, appliances. $285 to April 1. 592-4697.

1-BEDROOM APARTMENT FOR rent, stove, fridge included, $140. 477-0861.

SOOKE WATERFRONT, NEW 1-bedroom condominium. Rent $195. References. 642-5161.

BRIGHT, 2-BEDROOM APARTment in Fairfield, $225 per month, available now. 386-0565.

"NOW RENTING"
MANCHESTER COURT
565 MANCHESTER ROAD
(One block north of 500 block) Gorge Road East)
ONE BEDROOM SUITES from $215.00
TWO BEDROOM SUITES from $275.00
AVAILABLE OCTOBER 1, 1976.
Featuring:
—EXTRA LARGE BRIGHT SUITES
—BUILT-IN DISHWASHER IN ALL TWO-BEDROOM SUITES
—WALL-TO-WALL CARPETING
—DELUXE KITCHENS
—LARGE WALK IN CLOSETS
—EXTRA LARGE BALCONIES
For further information call:
BROWN BROS. on BLANSHARD
385-8771 (anytime)

PARKSVILLE NOW RENTING DELUXE
CHENEY LANE APTS.
155 CHENEY LANE
—1 Bedroom
—1 Bedroom and Den
—2 Bedrooms
—2 Bedrooms and Den
Elevator, laundry, cable TV, controlled entrance, drapes, w-w carpet.
Please call
Resident Managers
Mr. and Mrs. Stewart
248-5431

ESQUIMALT NOW RENTING
Verdon Manor
859 Carrie St.
(Corner of Craigflower)
—1 bedroom
—2 bedroom.
Elevator, laundry, cable TV, controlled entrance, drapes, W-W carpet. Children welcome. No pets. Possible occupancy Oct. 15.
Please call Mrs. McInnis
385-2140

VACANCIES
Hundreds of Vacancies Monthly
Western Canada's Largest Most Experienced Rental Agencies
Member of BBB. Small fee.
1 $192—1 Br. Esq. child
2 $176—1 Br. Esq. Now
3 $183—1 Br. Child. Now
4 $156—Bach. T-house. Now
5 $195—Br. 4 plex. Child. Now
6 $200—2 Br. James Bay. Baby.
7 $202—1 Br. Waterfront view.
8 $210—2 Br. House. Child. Cat.
9 $214—3 Br. Fairfield area.
10 $225—2 Br. 4 plex. couple.
11 $244—2 Br. Townhouse. Now.
12 $225—3 Br. Mobile Home. Now.
13 $175—3 Br. Mobile home. Sooke
14 $308—3 Br. new T-house. Child
HOMEHUNTERS
OPEN 7 DAYS A WEEK
1394 Hillside Ave. 598-5101

GARDEN CITY PROPERTY MANAGEMENT LTD.
Available Nov. 1st, Fairfield area, 1-bedroom suite. Suitable for older couple. Rent $198.10.
To view call 385-4289
Available immediately, two 1-bedroom suites, W-W—$183.99 and $199.58.
To view call 384-9335
david burr ltd.
655 Fort Street 384-9445

55 BAY ST.
Victoria's newest apartment block, overlooking Victoria West Park, City and Ocean Views. Beautiful large, fully carpeted suites. 1's, 2's ,2 bedroom plus den. Please call 383-5968. Sorry, no children or pets.

BRAND NEW DELUXE 1 ($220-$230) and 2 ($290-$300) bedroom view suites on Midgard, off Shelbourne. Covered parking available. Adult oriented. November 1 occupancy. Jack Henderson Henderson Realty. Call 385-9741 or 652-3157

IMMEDIATE OCCUPANCY. Studios, $230-$265. 1 bedrooms $270-$300. Fabulous view, pool, sauna, swirl pool and covered parking. 647 Michigan St., 382-8231, 2-9 daily, 1-6 weekends.

AVAILABLE IMMEDIATELY. Brand new 2-bedroom apartment, $300. 1537 Morrison Street. Sorry, no children or pets. For appointment to view, phone 385-0991 or 598-6711, or evenings, 383-0302.

2-BEDROOM SUITE, CLOSE TO town and bus line. Sorry, no children or pets. Damage deposit required. University students considered. 382-5872.

BACHELOR UNIT, LIVING room with new W-W carpet and redecorated throughout. Extra large kitchen and dining area. Colwood $200. Western Homes Ltd. 386-3494.

McKENZIE WOOD
1002 McKenzie Ave.
1 1-bedrm. new bld. Treed setting. Close to University. $217. 479-8812 or 479-6724.

OVERLOOKING WEST BAY Marina 1 bedroom from $210, includes heat and cable. Sorry no children or pets. Please call from 12 noon to 7 p.m. 386-9826.

DELUXE 2-BEDROOM CORNER suite on top floor condominium, available immediately. $335. No pets. One child welcome. G and O Holdings, 598-1624.

85 BURNSIDE WEST — 1-BEDroom, wall to wall, fridge and stove incl. $189 per month. No pets or children. SWINERTON STEWART CLARK, 385-2481.

BLUE CEDAR, 820 CRAIGflower, one bedroom, $184.50. Available October 15th. One bedroom, $197.50, available November 1st. Phone 382-5641.

LARGE 2-BEDROOM, SELF-CONtained, carpeted suite. Selkirk area. All utilities included. Sorry, no pets or children, $245 month. 595-3293.

JAMES BAY ATTRACTIVE 1 bedroom apartment, beam ceiling, $160 single, $170 double. Apply 11 a.m. to 3 p.m. 442 Superior St.

2-BEDROOM SUITES
$230 and $175, in Esquimalt. Pay your own heat and hydro. 1 child welcome, no animals. 598-3105.

-BEDROOM CONDOMINIUM near University and Racquet Club, available Oct. 1st, $275. Phone 385-4223 evenings.

SEMI-FURNISHED SUITE OR office, Business person. Town area. References. $170 a month. 386-6829.

2 AND 3-BEDROOM TOWNhouses, available Nov. 1, Gordon Head area, $270 to $315. 477-5420. No pets.

201 APARTMENTS TO RENT FURNISHED

PENTHOUSE MANOR HOTEL
2930 Washington 388-7818
New ultra modern deluxe bdrm. and bachelor apartments. Beautifully furnished, situated in quiet location overlooking Gorge waterways, close to bus service. Includes color TV, telephone, dishwasher, laundromat, sauna and swirl pool. Maid service. No pets. Rent by day, week or month.

COSY COTTAGE, WITH FIREplace, also modern bungalow, no pets. Malahat Bungalows, 478-3011.

Roomy Deluxe Suites By Week or Month
Queen size beds, colour cablevision, coin laundry. Available immediately.
MODERATE RATES
DAFFODIL INN
680 GARBALLY ROAD
386-8351

DAILY—WEEKLY MONTHLY
Adjacent to Inner Harbour and Parl. Bldgs., indoor pool, sauna, coin laundry. Fully furnished 1-bedroom suite from $250 month. Linens, dishes, color TV available.
ROYAL SCOT INN
426 QUEBEC ST. Ph. 385-3543

DE LUXE ACCOMMODATION. Furnished bachelor, 1 and 2-bedroom suites available from Sept. 15. Maid service, answering service, indoor heated pool, saunas, coffee shop, dining room, laundry, colored cable TV. "No pets." Coachman Inn, 229 Gorge Rd. E. Phone 388-6611.

DE LUXE ACCOMMODATION. Furnished bachelor and 1-bedroom suites available from September 15. Colored TV, dining room, laundry, indoor pool, hydro pool, saunas, lounge, maid service, answering service. No pets. Canterbury Inn, 910 Gorge Road. Phone 382-2151.

LARGE 4½-ROOM APT. (VIEW), nicely furnished with main furniture, including heat, hot water, wall-to-wall carpet, 4-pce. bath, cable, parking for 1 car. $207. Mature couple. Available now. (Also 3½-room 1-bedroom, $176.95.) Dickie Agencies Ltd., 919 Fort, 382-4312.

CAMBRIDGE MOTEL
345 Island Highway 1A. Renting 1 or 2 bed kitchenette or sleeping units off season weekly rates, close to bus, store and laundromat. Weekly maid service. University students, working people, etc. 479-2751.

DELUXE ACCOMMODATION across from Woodwards shopping centre. Quiet surroundings off Douglas, kitchenette optional, off season rates. Daily, weekly or monthly rates. Mayfair Motel. 388-7337.

MARRIED COUPLE, QUIET, non-smokers, non-drinkers, no children or pets, excellent references requiring clean apartment or small house. Carpenter husband, will do renovations, in exchange for some rent. 478-2665.

MAPLE LEAF INN
120 Gorge Road East, 388-9901. One bedroom and kitchenette, combination tub, shower, direct dial telephone, colour cablevision, laundromat, sauna, maid service weekly. Rent monthly, weekly. No pets.

DELUXE ACCOMMODATION Furnished suites 1-bedroom only at special rates. Indoor pool, sauna, dydro pool, laundry. Colored TV available. With or without maid service. No pets. Oxford Tower Inn, 133 Gorge Road East, phone 388-6431.

LARGE 1 BEDROOM SUITES, completely furnished, plus kitchen, weekly maid service. Everything included, $75 a week, or $220 a month. Suitable for up to 3 people at a slightly extra cost. In one mile circle, 384-5122.

ROCKLAND
Available immediately. Large bright attractive bachelor suite, $165.13. Housekeeping room, $103.97. Student's preferred. Phone 479-4594.

VIEW ROYAL: STUDENTS suites, near University bus. $99 includes all utilities also 1 bedroom duplex cottage, $225. Adults only. 479-8112.

MODERN, CLOSE IN ACCOMMOdation, everything supplied, monthly off-season rates, indoor pool and sauna, parking. Queen Victoria Inn, 386-1312.

DE LUXE ACCOMMODATION Large completely furnished bachelor suites, to quiet responsible adults, from $70 per week. Scotsman Motel, 490 Gorge Rd. East.

SUBLET DECEMBER, JANuary, February, two floor triplex, one bedroom, den, $200 month including utilities. 592-9883 after 5 p.m.

OLDER HOME IN FAIRFIELD, 1-bedroom, spacious, newly decorated, all sound, quiet, close to park, town and shopping centre, $295. 384-0912.

FULLY EQUIPPED KITCHEN units, maid service, from $210 per month. Casalinda Motel, Colwood. 478-1531.

ONE-BEDROOM BACHELOR apartment, bathroom with shower and hotplate. On bus route. Furnished. $120. 477-5694.

THUNDERBIRD MOTEL, ADJAcent Beacon Hill Park, stores and downtown. Available October 1. 384-0632, 382-9087.

1 BEDROOM SUITE FOR RENT, fully furnished, utilities and cable included in a four plex, $200. 385-4231.

BACHELOR SUITE, SHARED bathroom, for single retired gentleman only. Non-smoker, 386-9112, 10-noon.

ROCKLAND DISTRICT 3-ROOM furnished suite, parking, immediate occupancy. Phone after 5. 386-7227.

$295. LUXURY 1 BEDROOM, fantastic view, includes heat, covered parking, pool, swirl. Phone 382-8231 from 2-8.

FURNISHED APARTMENT TO rent, Colour TV, and utilities also. 478-3443.

TWO ONE-BEDROOM SELF-CONtained apartments. Victoria Press Box 458.

MODERN TWO BEDROOM suite, near university, $285. Non-smokers. 477-2101.

1 BEDROOM APARTMENT, Queens Ave., single working person. No pets. $125. 383-0130.

1 BEDROOM APARTMENT, ALSO 1 room, no pets, mature. 595-6169.

202 APARTMENT FURNITURE TO RENT

STANDARD FURNITURE
Three Rooms from $40 per month
Immediate Delivery
382-5111

203 APARTMENTS WANTED

NOVEMBER 1ST BY RELIABLE Pensioners with small dog, 1 bedroom suite, small house, mobile unit, within radius of 25 miles. Will do repairing or caretaking. Minimal rent. 385-1945.

MARRIED COUPLE REQUIRE quiet 1-bedroom apartment. Centrally located. For November 1. No children or pets. Call 388-4591. References.

WANTED BY NOV. 1, REASONable sized and priced apartment for working woman and 3 cats. References, 595-4060 or 592-2562, Diana.

25 YEAR OLD WORKING LADY would like 1 or 2 bedroom apartment, house, duplex, or whatever, preferrably with fireplace and reasonable rent. 595-2749 or 386-9715.

MATURE PROFESSIONAL COUple wanting one or two bedroom older flat with character. Can wait until December 1st or January 1st. 477-6115, after 4:30.

1-2 BEDROOMS WITHIN WALKing distance of city (preferably) for working mother and 19-year-old daughter. Maximum rent, $250. 383-8227.

RESPONSIBLE WORKING COUple seek sunny one-bedroom apartment junction-Oak Bay area. Nov. 1st, $180. 382-7974 after 5 p.m.

YOUNG LADY REQUIRES 1 bedroom apartment, duplex or house. 8-4, 387-5975, 4:30-11, 598-8464.

BACHELOR SUITE, FURNISHED or unfurnished, for quiet working man. 658-5089.

204 SHARE ACCOMMODATION

FOR RENT: DELUXE FURnished bedroom, in modern townhouse, share kitchen, dining, recroom facilities, washer and dryer, cablevision. Hillside area, suitable for workingman, $150 per month. References. Available Oct. 1. Call 479-4413 after 6 p.m.

AM MALE SINGLE PARENT, own home, year-old child. Need someone, similar circumstances to share home, expenses, babysitting. No object to couple. Fenced yard, close to schools, bus and shopping. Victoria Press, Box 484.

WANT ONE OTHER PERSON TO share 2-bedroom apartment. 383-8561 or 598-7480.

MIKE AT 383-8467 WRONG number, please send correction. Victoria Press, Box 284.

204 SHARE ACCOMMODATION

WOULD YOU PREFER THE communicative sharing of a residential community to the aloneness of an apartment? Phone 598-3629 or see the view from 1950 Fairfield Place.

YOUNG WORKING MALE SEEKS another person to share 2-bedroom remodelled house, located near beach in Gonzales Bay. $130 a month. 595-2172.

YOUNG LADY IN EARLY 20S TO share 2 bedroom apartment in Esquimalt. Reasonable rent in exchange for light housekeeping duties. 388-5862, after 5 p.m.

WANTED, RETIRED NURSE TO live with mature lady in Langford area in exchange for free accommodation. 642-3786.

AVAILABLE NOW. SHARE VERY attractive 1100 square foot, 2-bedroom apartment with young man, 30. $137.50. 382-3502. 4-3234 Quadra.

WANTED, MALE, 25 TO 30 TO share a two-bedroom apartment with working female. Please contact Donna, 386-7055.

BEAUTIFUL NEW 3-BEDROOM duplex, $370. Landscaped and fenced, close to schools, Colwood. 478-2523.

ROOM IN CO-OP HOUSE. $127 month. Prefer young working man. Phone 382-1830 after 5.

UPPER 2-BEDROOM DUPLEX, fully carpeted, close to hospital, own entrance, $285. 595-4988.

NEEDED, ROOMMATE TO share 2-bedroom apartment, 1½ baths, $140 month. Phone 385-7357.

2 BEDROOM SUITE, IN LARGE country home, $125. 478-0871.

206 DUPLEXES TO RENT

QUADRA HEIGHTS
Corner Site
Executive style, 3 bdrms., S-S modern duplex, 2 levels, Lakehill Dist., hardwood flrs., fireplace, elec. heat. Avail. Immed. Ref. required. $350 per month.
E. Kolstad 642-5315
E. Russell 656-6148
C. N. MONTAGUE CO. LTD.
384-9318

3 BR, 2 Bath
$380
Immediate occupancy available, brand new duplex style, strata-title townhouses, wall-to wall carpet, appliances, up to 1900 sq. ft. of quality living. Children and small animals welcome. Large park across road. In city. 652-5678, 652-3229, 385-9270 (ans. service).

BEAUTIFUL NEW HOME, 3 bedrooms plus (1,650 sq. ft.) available immediately, overlooking Gorge waterway. Includes fridge, stove, dishwasher, washer and dryer, 1½ bathrooms, fireplace, patio and fenced yard. Close to schools, shopping and transportation. Family with references. $300 per month. Call 386-1422, Local 259.

-BEDROOM UNIT WITH LARGE storage basement in side by side duplex with fantastic lake view. Near beach and stores. Stove and fridge. Beautiful Shawnigan Lake. One child and one small pet welcome. $295 a month available immediately. Call J. Etteme 743-5311 or 743-2607 Collect, anytime. Shawnigan Realty Ltd.

AVAILABLE NOVEMBER 1, quality duplex, beautiful views of city, large secluded lot with patio and barbeque, 3 bedrooms, living room with fireplace, dining room, quality broadloom, drapes, frost-free fridge, and stove. No pets. Reliable references. $450 including heat. 388-6206.

NEAR COLWOOD CORNERS. 3 bedrooms, large living room, dinette, wall-to-wall shag, sundeck, carport, part basement; fridge, stove, heat and water included. Nice, large fenced yard. Quiet street. Walking distance to all amenities. No pets. References. 478-7356.

UNIQUE OPPORTUNITY — side-by side, Oak Bay, quiet hill top, beautiful landscaping, 2 bedrooms and den, new carpeting and paint, fireplace, stove and refrigerator, available end September. No children or pets, references required. $400. Evening 592-4634.

SOOKE
$200 PER MONTH
2 bedroom, children okay. Fridge, stove, heat and water supplied. Also, 2-bedroom units in town. Phone 642-3829.

SXS, FAIRFIELD — $300 MONTH. Short walking distance to park, buildings, town, hospital. 2 bedrooms, full basement, fireplace, stove and fridge. Prefer young working types with no children or pets. 478-1950.

NEW 1-BEDROOM SUITE, BOTtom of new duplex. Washer, dryer, stove and fridge. $275 p.m. including heat and power. NO DOGS. 422 Wilson St. WESTGATE RLTY, 388-9941 or 479-5910.

COLWOOD
New duplex, vacant, 3 bedrooms, ½ baths, living room, dining room and kitchen. All with quality carpet. Paved parking, patio. $360 per month. 478-2489.

CHARACTER DUPLEX
3-Bedroom, large living room, fireplace, separate dining room, wall-to-wall, large yard, 3-car parking, Esquimalt, $350. 386-7001 or 386-8583.

OCTOBER 15. 2-BEDROOM suite, non-alcoholic, no pets or children. Suitable for 2 adults. References. Phone for appointment, 383-4076 evenings.

OAK BAY AVENUE
1-bedroom self-contained duplex with range, fridge, heat and water included. $193.50 per month. 598-3913, evenings 477-9385.

NOVEMBER 1, FAIRFIELD, $310, attractive upper duplex, 2 bedrooms, sundeck, carpets, laundry facilities, no pets please. Phone 382-8547.

OLDER HOME IN FAIRFIELD, side-by-side, furnished 1-bedroom, spacious, newly decorated, all sound, quiet, close to park, town and shoping centre, $295. 384-0912.

1 BEDROOM DUPLEX, STOVE, fridge, washer, dryer, heat and light included. Lovely surroundings. Immediate occupancy. $295. 382-9788.

OLDER CHARACTER UP AND down, newly decorated, Vic West area, 1-2 bedroom, 1-3 bedroom $325 each, includes heat and water available immediately. 658-5702.

NEW 3-BEDROOM DUPLEX, dining room, fireplace, full basement, wall-to-wall carpeting, large yard, appliances optional, available immediately, $425. 383-0831.

COOK ST. ACROSS FROM BEAcon Hill Park, large 2-bedroom suite, 1½ baths, main floor, $300 a month includes heat. References required. 384-7283 or 477-9348.

NEAR BEACON HILL PARK; spacious, older, main floor, 1-bedroom duplex. Fireplace. $350 plus hydro and share of heat. 382-9366.

HAULTAIN AND FERNWOOD area, Available Oct. 1. 2-bedroom duplex, stove, fridge, carpets throughout. $290. No pets. 478-4488.

SIDNEY AREA, 2 OR 3 BEDroom, duplexes for rent, no pets, references required. 656-4003 anytime.

SIDE DUPLEX. 3-BEDROOM, wall to wall carpet, near school and shopping centre. Rent negotiable. 479-9725.

LARGE 3-BEDROOM, WALL TO wall carpeting, fridge and stove, sundeck and carport, full basement, $390 a month. 478-8653.

SIDE-BY-SIDE 2-BEDROOM, stove, fridge, drapes, full basement, drive-in garage, no children, no pets, $300, 479-4989.

3-BEDROOM DUPLEX, NO steps, carport, large lot, Elk Lake area. Vacant Nov. 1. $280. 658-8050.

2-BEDROOM, FIREPLACE, wall-to-wall carpet, nice yard and garden on Cedar Hill Rd., $300. 595-6555.

NEW SXS, TWO BEDROOM DUplex in Langford. Two children welcome. References please. $325 a month. 478-2649.

SEAVIEW UPPER DUPLEX, 1200 sq. ft., all carpeted, Mill Bay, adults, No pets. 112-743-2831.

2 ACRES
Plain, small 2-bedroom unit. Available now, $150 per month. 652-4159.

2-BEDROOM DUPLEX, OIL FURnace, basement, fridge, stove. $240 month. 479-3570.

2-BEDROOM DEN, FIREPLACE, stove, fridge, lovely view, responsible adults only, 479-8771.

LOWER DUPLEX FOR RENT. Sunny location, 380-2730, 477-7548.

VACANT NOW, LARGE ROOMS, 1 bedroom, central. $225. 383-5972.

210 HOUSES TO RENT UNFURNISHED

2 BEDROOMS, LIVING ROOM with fireplace, near Woolco. $350. 383-3620 or 384-4970.

210 HOUSES TO RENT UNFURNISHED

MILL BAY AREA
Upper half of duplex—2 or 3 bedrooms, kitchen, large living room, etc. $300 per month.

Lower half of duplex — 2 bedrooms, kitchen, large living room, etc. $225 per month.

Upper floor of private home — 2 bedrooms, kitchen, living room, etc. Fridge, stove, washer, dryer and deep freeze. Large well kept garden to be maintained. $250 per month.

3 bedroom home, large living room with fireplace. $275 per month.

For further details and to view, contact TOM BURDGE
MALAHAT REALTY LTD.
BOX 40, MILL BAY, B.C.
743-5525

GARDEN CITY PROPERTY MANAGEMENT LTD.
1394 Hillside Ave.
GORGE AREA — Beautiful 3-Br. home with shelved office and large rec room. Set on high ¾ acre lot with easy care gardening and gorgeous view. 3 bathrooms, 5 appliances. Many extras. Admirably suited for doctor, lawyer or business executive wishing elegance, peace and quiet yet close to downtown. Immaculate condition. Nov. 1. $625.
OAK BAY—This house has a unique design and will appeal especially to the small professional family who loves indoor plants and an attractive garden. 3 bedrooms plus den. Many built-ins. Immaculate condition. Lease required. Nov. 1. $450.
MALAHAT — 3 Br. mobile home in good condition. Considerably reduced rental. Vacant. $225.
For Details Call 598-5194

3 BR, 2 Bath
$380
Immediate occupancy available, brand new duplex style, strata-title townhouses, wall to wall carpet, appliances, up to 1900 sq. ft. of quality living. Children and small animals welcome. Large park across road. In city. 652-5678, 652-3229, 386-9270 (ans. service)

Large 3 or 4-bedroom home with acreage Metchosin, $450.00 P.M. Call 477-7050 or 598-5144, Gerry Martin.
Large 2-bedroom townhouse, ½ block from ocean. James Bay. No children, $300.00 P.M.
Gerry Martin
598-5144 477-7050
T. L. Mann and Assoc. Ltd.

TOWNHOUSE
4061 LARCHWOOD
3-BEDROOM, 1½ bathroom, full basement, oil heat, drapes, range, fridge, washer and dryer and fireplace. Rent $375. Manager 477-3481 or 385-2458. Byron Price and Associates Ltd.

AVAILABLE NOVEMBER 1, one-year-old deluxe home, 2 bedrooms, include spacious kitchen, new fridge, stove, some drapes, sundeck, wall to wall carpet, no pets, 1 or 2 children welcome. $375 per month includes electricity and heat. Phone 384-3721 after 5:30 p.m. or 384-7641.

IMMACULATE 2 BEDROOM, full basement home located at 1476 Thurlow, near Fairfield Plaza, includes stove and drapes, W-W carpets, recently decorated. Well maintained garden complete with greenhouse. Suitable welcome. $375, flexible possession. For appointment this Sunday, phone 592-1353.

AVAILABLE NOV. 1st. LAKEhill district, 2-bedroom home, large living room with fireplace, separate dining room, family kitchen. Basement has 3rd bedroom. Close to transportation and schools. Phone 479-7549. $365 per month.

UNSURPASSED VIEW
2400 sq. ft. executive home, W-W, 5 electrical appliances, curtains, 10 minutes to down town, rent with option to buy. Phone after 5 p.m. 386-7227.

3 OR 4 BEDROOM, FULL BASEMENT, rec. room, sundeck. Covered parking for 2 cars, nic

240 BUSINESS OPPORTUNITIES

IRA FREEDMAN
OF
Northern Pacific Realty Ltd.

HAS THE ROLLOWING CHOICE PROPERTIES AVAILABLE—POSSESSION WITHIN 30 DAYS!

1) Well located Victoria Motel of 20 units, owner suite, underground services, one of the top revenue producers in the city.

2) Qualicum Beach Motel of 19 units, plus fully licensed dining room and two suites. Expansion possibilities.

3) Marina—within 35 miles of Victoria. Over 100 moorages—coffee shop—suite rentals. Sales of boats, motors, etc. is a large part of the revenue. This property is clear title—good financing can be quickly arranged.

4) Duncan area hotel—full facility—with owners' three-bedroom house.

5) Industrial city motel and trailer park—excellent owners' quarters.

6) Campbell River fishing resorts—your choice of two.

7) Smaller, modern motel in Campbell River—well located. Low interest Financing on first mortgage—vendor will carry. Gross approx. $100,000.00

8) Victoria Hotel—Full Facility—ample parking—downtown location—low down payment will handle.

CALL IRA AT 479-1687 or 592-6511
WRITE TO NORTHERN PACIFIC REALTY LTD.,
1020 McKenzie Avenue, Victoria, B.C. V8X 3Y1.

BROWN BROS. on LANSHARD
"People Helping People"

YOUR OWN BUSINESS?
NOT MUCH CASH?

Look into this fun business. Novel approach to merchandising of tapes and sound equipment ensures profits now, and good potential for the future. Lock, stock and barrel (including good lease.) Only $45,000. And — best of all — vendor is anxious to sell for urgent family reasons and is willing to trade for lot, house, condominium — or what have you! Phone — and let's talk about it.
JIM McNAUGHT 592-0285
ALAN U. POTTER 598-1864
or 385-8771 (anytime)

WANT TO BUY A MOTEL?

8) We have one of the best in Victoria—25 units—Masonry Constructed, prime location. Priced by the owners for quick sale at only $15,600 per unit. Flexible financing.

PENTICTON WINNER

8) Owner says sell—a very modern, well constructed motel, complete with pool, kitchen and suites. This motel would make an ideal family operation.

If you are a MOTEL BUYER OR SELLER, you owe it to yourself to talk to our motel specialist, Mr. Vaughn Thompson at Victoria Realty Ltd., 386-3585, or res. 658-8541.

SINCE 1887
Pemberton, Holmes Ltd.

APPRAISAL DIVISION
CERTIFIED APPRAISERS
Covering the Island area
384-8124
1000 Government Street

RESTAURANT BUILDING AND LAND QUALICUM BEACH

A choice investment opportunity formerly the Tudro Rose Restaurant located on the Island Highway on Vancouver Island. Land area 38,000 sq. ft. with approx. ½ of the area potentially subdividable for residential use. Buildings are beautifully designed and well maintained, central fireplace and bar, space for about 20 tables. Patio and paved parking. Price includes fixtures. Asking $149,900, with assumable I.D.B. mortgage and financing available. Call anytime.
IAN CORDEY 988-8510,
Western Pacific Realty 255-1341

EQUIPMENT AND TOOL RENTAL

$50,000 buys a well-located and growing business . . . that will show net income of about $22,000 to the operators this year. Ideal situation for an agressive couple to continue expansion of a popular business. If you are a bit of a handyman, you are on your way to success. Present owners will stay on for a training period to help you start off RIGHT. Call now on this fine opportunity. New MLS.
DAVE HARDING
385-7761 24 hrs. 477-0939 Res.
D. F. HANLEY AGENCIES LTD.

Location Local Trade

No worries about tourist industry. This restaurant has a steady year-round clientele. Price includes land, building, business and living accommodation for couple. Vendor will carry approx. 75% financing. This is a rare opportunity at $149,500.
SCOTT KENDREW
385-7761 24 hrs. 598-5341 Res.
D. F. HANLEY AGENCIES LTD.

DELICATESSEN

Excellent husband and wife business in a busy downtown location showing very good return. Price includes: fixtures, equipment, leasehold improvements and goodwill. Stock extra. Complete details available to qualified purchaser. Priced at $49,900. For Confidential showing calls:
W. MICHAELS R. JOHNSON
388-4271 (24 Hr. Service)
J. H. WHITTOME & CO. LTD.

FLORIST AND GIFT SHOP ON Salt Spring Island. For information phone 537-5021 or write Box 36, Ganges, B.C.

244 REVENUE PROPERTY

INVESTOR RETIRING

—Can help you get started.
(1). Duplex, Fairfield, beautiful up and down, close to beach, tennis, shopping. Rent $575. Plans, permit, and contractor ready to start on third suite fully financed by Government funds. Asking $68,500.
(2). Duplex, $49,500. Vic West, solid older up and down, freshly decorated. Rent $600.
(3). 4 bedroom, $43,500. Rent $400. No mortgages to get — financing arranged. 658-5702, no agents please.

FAIRFIELD REVENUE!

What a great location for a revenue property. Large 13,000 sq. ft. lot, plus 8 character suites grossing approx. $15,500 per year. Only $150,000.
Bus. 598-5144 Res. 477-7050
GERRY MARTIN
T. L. Mann & Associates Ltd.

REVENUE IN FAIRFIELD

Triplex with spacious 2-bedroom owner's suite. Offers invited. $68,500. ML 19541.
Hazel Clark 658-5656
Norma Hill 383-7796
Office 386-2911
Homefinders Wall & Redekop

244 REVENUE PROPERTY

Century 21
MAYFAIR REALTY
Mayfair Centre
386-2955

APT. BLOCK

11 suites — gross approximately $26,000 per annum. 10 1-bedroom and 1 2-bedroom suite. Built 1973. Wall-to-wall short shag carpets. Electric heating, oil-fired hot water. Coin-op laundry. Each suite contains its own storage room. Mortgage Approx. $86,000 at 9¼%, $1092 PIT monthly due 1983. Full price $225,000. Please call TED GRAVES for appointment to view. 386-2955. Century 21 Mayfair Realty. MLS 19980.

ESQ. — 6 SUITES

Just around a quiet corner from offices and shopping centre, sturdy, attractive, stucco construction, 1 and 2 bedroom self-contained units. Approx. 12 yrs. old. Full price $135,500. Low down payment or try your trades. Owner transferred. Call TED CHARTRES, 386-2955 or 385-5508. Century 21, Mayfair Realty. MLS. 19706.

INVESTORS SEATTLE, WASH.

CUSTOM CONSTRUCTED BUILDING WITH
— 3 PROFESSIONAL OFFICE SUITES
—20 TOWHOUSE STYLE APARTMENTS
PRICE: $385,000 MORTGAGE $185,000 AT 7%.
FOR DETAILS PHONE:
GUY BOURGEOIS 477-9514
TED HOBBS 477-9514
Century 21 Principal Properties

DUPLEX

1316 BAY
LIKE NEW 3 BDRM UP, 2 BEDRMS DOWN ON CHOICE LOT. $530 RENT TOTAL. MLS ROSS OR MARION 477-9514. 388-6275 Pager 2813. $56,900.
CENTURY 21 PRINCIPAL PROPERTIES LTD.
477-9514

5 UNITS $49,900

1325 KINGS $511 GROSS PER MONTH
ROSS OR MARION 477-9514, 388-6275 PAGER 2813; 652-2736
CENTURY 21 PRINCIPAL PROPERTIES LTD.
477-9514

SEASPRAY PROPERTIES LTD./ REALTORS
727G Johnson Street

APARTMENTS FOR SALE
18 Suites — 34 Suites
ALL QUALIFY FOR C.C.A.
ALL ARE LOCATED IN GREATER VICTORIA
For complete information call
J. S. COLWELL
386-3124 479-4670
386-3124 R. D. LAW 478-9474

UP + DOWN DUPLEX

Close to town, this revenue property offers two 2-bedroom suites. Building is in process of being renovated. Asking price for finished product $55,900. All offers considered. MLS No. 19447. Please call: Dennis Berry at 598-3344.

COOK ST. APT. — $225,000

ABSOLUTELY IMMACULATE
Small 11 unit block with extra batchelor owner's accommodation. Close to Beacon Hill Park. Mostly lady tenants, some up to 10 years. A very quiet tenancy. Grosses $24,000 year. Owner will accept small revenue, house or commercial property in trade and carry large agreement for sale. Call: FRANK WILLS at 598-3344.
JACK MEARS
OAK BAY REALTY LTD.

REVENUE 4 SUITES

Centrally located, four one-bedroom light housekeeping suites, 2 per floor with a bath on each floor. Fully furnished, appliances, in reasonable condition, fully tenanted. Situated on a 47x136 lot with a large rear yard. Price $57,500 with Vendor willing to carry by Agreement for Sale. $40,000 at 11.75% per annum, 5 year term, 25 yr. amortization. For more particulars and viewing, call
385-7761 24 Hrs.
CLIFF HALAYKO
384-8075 Pager 501
LEE WROBEL
388-6275 Pager 654
D. F. HANLEY AGENCIES LTD.

Opposite Beacon Hill Park

Ideal location for park, shops and downtown, spacious (over 1900 sq. ft.) Owner's 3-bedroom suite with sunroom overlooking park, beamed ceiling living room with fireplace, bright family-size dining room, colourful kitchen, den, 2 bedrooms on main floor, 1 down. There are 4 fully-furnished, bed sitting housekeeping suites with quiet mature tenants. Full basement, landscaped in lawn and garden. New on market. Call now to view this immaculate, well-maintained residence. MLS 20085 $93,900.00.
BILL McCULLOCH 479-4487 or
385-2481

SIDNEY

TRI-PLEX COMPLETELY RENOVATED INSIDE AND OUT. Including new plumbing and electrical. W-W carpeting. 2 blocks from downtown. Rents for $1,030 month. Realistically priced at $87,900. MLS 20017.
656-3924 D. PEDERSEN 656-1881
MONTREAL TRUST CO.

DUPLEX PLUS IN-LAW SUITE

FAIRFIELD — two blocks to SEA. Live in the in-law suite and RENT THE DUPLEX. Asking $89,900.
384-8124 MILDRED STAPELLS
477-4860.
PEMBERTON, HOLMES LTD.
1000 Government St.

NEW SXS DUPLEX

Strata titles, 3 BRs, dining rm., lge. kitchens, fireplaces, fully carpeted, 8 ft. basements with heat. Value at $51,500 per side. Finance can be arranged. Corner of Judah and Bremerton. For viewing anytime 477-7071, 385-1491.

CITY REVENUE

Near Jubilee Hospital — 4 units. Excellent condition. Owner will carry balance with $10,000 down. Full price only $56,900. Phone Kay Davies or Gladyce McLure, 385-2458. Byron Price & Associates Ltd.

APARTMENT

Large block in an excellent area. For confidential information by appointment, please call ALMER OLSON or BILL JENSEN, The Royal Trust Co. 384-8001.

INVESTMENT PROPERTY

5 LARGE SUITES Vic West. Grossing $9192. Asking $61,900. details from GRAHAM IRELAND Res 595-8845 or Rithet Agencies Limited 714 Fort Street 388-7431.

BY OWNER
NEW SXS DUPLEX
$86,500

3-bedroom each side, beautifully carpeted, sundeck, landscaped, fenced. Colwood. Phone 478-2423.

FOUR PLEX FOR SALE. Excellent location and revenue. 7 years old. 2 2-bedroom suites, with fireplace and wall to wall. 2 1-bedroom suites. Appliances throughout. $148,000. 385-4231.

35 SUITES — BY OWNER

No studios, all balconies, elevator, o w maintenance, mortgage, $400,000 at 11¼%. Consider financing or real estate trade. 382-6801.

LEGAL DUPLEX, CITY — 2 BR and 1 Br. — 2 fireplaces — double garage — secluded lot — $58,500. Gladyce McLure 385-8047, or Kay Davies 383-4387, Byron Price & Associates Ltd. 385-2458.

244 REVENUE PROPERTY

BROWN BROS. on LANSHARD
"PEOPLE HELPING PEOPLE"

COURTENAY, V. ISL.

FOURPLEX — Only 4 years old, in beautiful condition. Two end suites have 3 bedrms. and small den, two inside suites have 2 bdrms, small den and balcony. When in Courtenay, why not drive by 2110 Piercy Ave. and remember, view appointment only. Price $89,900. Mortgage rate only 10%. Call: DOUG LAWSON in Victoria 592-2486, Evenings or 385-8771 (anytime).

FAIRFIELD

Attractive home plus revenue, up and down duplex on quiet side street. Ground floor unit has large lrm. and 2 bdrms. 3 fireplaces, drm. and kitchen, plus 2 bdrms. and family rm. in bsmnt. Upper unit has lrm. with fireplace, 2 bdrms, kitchen with dining area. Large lot with lane access. $79,900.
DOUG LAWSON 595-2486
JIM KENNEDY 592-9078

48-SUITE APARTMENT

Large, long term, low interest financing. Up-Island only 2 years old with nice balance of suites. Owner will consider trades and secondary financing. $780,000. MLS No. 19973.
GEOFF SINGLETON
—592-1429 or 385-8771 (anytime)

RARE OPPORTUNITY ENJOY ADDED INCOME

ASKING PRICE $69,500
A modern 4-year-old home in a new district, featuring 7 bedrooms, 2 bathrooms, shake roof, hardwood floors, approx. 2,000 sq. ft. of living area, plus sundeck. Complete with fridge, stove, dishwasher, and some furniture. Four guests paying $130.00 per month, and would like to stay on. Try $10,000 down. Income would much more than cover mortgage and interest payments. For further information call Patrick Snow, 592-3931 or Bud Pullan 477-1578 or Island Homes Ltd. at 386-7545. MLS No. 19657.

REDUCED REDUCED

THE MARKET IS COMING DOWN AND SO IS THIS IMMACULATE DUPLEXED HOME ADJACENT TO SAXE POINT PARK. DRIVE BY 1120 BEWDLEY AND CALL ME TO VIEW THIS TERRIFIC HOME. UPSTAIRS THERE ARE TWO BEDROOMS, LIVING ROOM AND A BEAUTIFUL MODERN KITCHEN WITH AN EATING AREA. THE DOWNSTAIRS THERE IS THE SAME ACCOMMODATION. YOU COULD GENERATE A LOT OF REVENUE HERE. OFFERED THIS WEEKEND FOR $66,000. DOWN FROM $68,500. CALL: PETER BARDON, 592-2431 LANSDOWNE PROPERTIES.

CHARACTER DUPLEX
$62,900
WITH TERMS TO SUIT

Located one block from the George waterfront in an excellent residential area. The older up and down duplex has been completely renovated, including new wiring (separate meters), plumbing, furnace, roof, etc. Three bedroom suite and a one bedroom suite both completely modern with wall to wall carpet etc. Try your down payment. MLS.
PETER DUECK OR
MIKE WESTON
656-6060 386-7521 598-3955
BOORMAN INVESTMENT CO. LTD.
1111 Government St.

COLWOOD SXS DUPLEX $67,900

No steps to this completely remodelled conventional duplex, located on a corner lot with private fenced yards. Each side has living room, big kitchen, 2 10x13 bedrooms, 4-pce. bath, utility room and storage. Separate front and rear entrys, electricity, heating, etc. Well decorated and bright, will rent for top dollar. New MLS.
KEN MANN
Bus. 598-5144 Res. 477-6773

CITY REVENUE PRICE REDUCTION $66,500

Only $10,000 down to qualified purchaser, can generate a return in excess of 15%. Nine sleeping rooms, two kitchens and three bathrooms makes this an excellent income producing property. For further information and viewing please contact:
BILL THOMAS
388-6454 743-9185
collect
REALSPAN PROPERTIES LTD.

FAIRFIELD DUPLEX

There are very very few duplexes available in Fairfield at the present time. None of those available are any better in value than this character type renovated. 2 bedroom each unit. Located near Cook St. Total rents are $700 per month. For someone who really wants a duplex in Fairfield, it would be worth the time to view this one. All appointments through listing salesmen. JIM MURPHY 386-3837, Royal Trustco Canada Trust Company 595-5171.

Fairfield Revenue

Large three-bedrm. suite on main floor, big living room, sep. dining room, updated kitchen. Two more bedrms. and full bathrm. in basmt. Upstairs two-bedrm. self-contained suite. Early vacant possession can be arranged. Well priced at $62,900. Owner has bought.
386-7771 PETER MASON 477-9318
MOODY AND MASON REALTY

FAIRFIELD 4-SUITES

Very large three-bedroom suite for owner in this well-kept 4 suiter, giving three rentals for income. Hot water heat, separate meters. Make your offer on an asking of $135,000. For further information call:
John Barton 386-7545 (24 Hrs.)
Island Homes Ltd.

VIEW ROYAL DUPLEX

Overlooking the water and well constructed. Potential good revenue producer. Has 3 self-contained suites plus decks and views from all suites. Here is an opportunity to invest in a 5-year-old, quality built property and the asking price is $115,000. To view this property please call: LES BOHER 598-1665 or TERRY SMOLLETT 388-6275 Pager 729. Canada Trust 595-5171.

SICK OF MAINTENANCE?

Front to Back self-contained suites. New foundation, roof, wiring, plumbing all within last 2 yrs. Newly renovated and landscaped. Ideal rental location. Front suite $350, back $210. Priced to sell at $56,900.
385-7721 Kent Macleod 595-4273
GARDNER REALTY LTD.

TRADE

Will Trade: 7 unit revenue property, excellent Fairfield location. Value $99,000.00 as down payment on your 15 suite or larger apartment. Dial Cliff Stretch (The expert in trades) 479-1667 or 392-3969.
J. H. Whittome & Co. Ltd.
Royal Oak Branch

10 SUITE APT.

Converted 10 fully furnished self-contained suites with 96 frontage on Pandora. Gross income mo. $1362. Zoned R22. Priced $160,000. Information call:
477-1841 ERNIE CHALRES 592-0046
BLOCK BROS. REALTY LTD.

MOUNT TOLMIE AREA

Side by side modern duplex. 2 bedrooms, each side, large corner lot call now to view Connie Weyler 386-6164 or 592-1961.
CASTLE PROPERTIES LTD.

SIDE BY SIDE DUPLEX, 3 BEDrooms and 2 bedrooms. $79,500. Appliances included. All trades and D.P. offers considered. Jim Ranson, Westgate Realty, 479-5910.

244 REVENUE PROPERTY

APARTMENT BLOCK

21 SUITES — ASKING $342,000. 9 years old, convenient location, controlled entrance, electric heat. Revenue $43,500 a year. 7 SUITES — ASKING $79,900. Excellent revenue and holding property. Large R3 corner lot. $35,000 at 7¾% due 1992. Renting $796 month. DUPLEX PLUS—ASKING $130,000. 4 years old. 3 bedrms. upstairs plus one bedroom suite downstairs each side. Rented at $710 per month with owner living in one 3 bedroom unit. Ideally located near Hillside shopping centre.
DUPLEX — ASKING $71,500. 2 bedroom plus full high basement, roughed-in for one bedroom suite, each side. Rented at $258 each side.
For further information, please call:
SUBHASH SHARMA
477-1841 479-4933
BLOCK BROS. REALTY LTD.

A.R.P. and NEW 50 and 52 SUITES

2 new apartment blocks, Nanaimo and Parksville. Original A.R.P buildings (no second mortgages back to Government): Without question 2 of the finest built new apartment blocks on Vancouver Island. Both with exceptionally large (especially Parksville) suites. A definite interest to the long-term investors. In Nanaimo $1,300,000; in Parksville $1,250,000. For further information call 385-3769.

GOOD DEAL

Buy the following — low down payment.
(1) Character Fairfield conversion, 6 units incl. 2-bedroom owner's suite, 10% return, $95,000.
(2) Large Fairfield Conversion, 8 suites nets $12,000. Asking $150,000.
(3) Possible duplex, 4-bedroom home at 1220 Walnut R2 zoned easy to convert, $69,900. Ph. 388-7742, 385-9765.
TED PINFOLD
Charman Pacific Realty

CHEEP!! CHEEP!!
DUPLEX
$45,000 FULL PRICE
$7,000 DOWN
DALE VIEWEGER
598-5166 479-9416
NEWSTEAD REALTY LTD.

DUPLEX CLOSE-IN

Live in the 2-bedroom main suite with an extra room in the basement and collect $190 rent from the two-bedroom suite upstairs. Asking price of $59,900.
BILL SIDHU 477-5382
WESTMONT REALTY LTD.
920 Hillside
386-6796

BEACON HILL PARK AREA
$59,500

Could be comfortable private home or suite for owner plus licenced revenue. Call:
ROMA or JOHN MOLYARD
477-0191 384-4827
Royal Trust Real Estate Dept.

REVENUE

Legal duplex on Chamberlain St. (off Oak Bay Ave.) extra one-bedroom suite in basement for owner's use. Only $69,500. To see these three self-contained suites just phone J. J. WILLIAMS, 386-2955 or 479-1163. Century 21 Mayfair Realty.

APARTMENT BLOCK

6 years old. 36 suites, balconies, elevator, wall to wall carpeting. Full price $615,000. Call:
385-7721 HAROLD WARE 598-4358
GARDNER REALTY LTD.

DRIVE BY THE CORNER OF Cloverdale and Inverness — look for our sign. 2 bedroom suite plus bachelor pad. Good storage area also. Asking $64,500. Call:
ROMA or JOHN MOLYARD
477-0191 384-4827
Royal Trust Real Estate Dept.

INVESTORS SPECIAL

$62,000 Triplex in Esquimalt on valuable corner lot in good condition. One bedroom side by side units. To view call:
477-1841 (MRS.) PAT FORBES
BLOCK BROS. REALTY LTD.

247 COMMERCIAL OR INDUSTRIAL PROPERTIES

P.R.B
P. R. BROWN AND SONS LTD.
"The People To See"

DUPLEX ZONED CLOSE IN

2 corner lots 60x100 on a treed boulevard. Ideally suited for Strata Duplex. Present rental income of $570 per mo. Asking $79,500. All offers considered. Discuss with:
K. O. MOORE OR
D. WAGNER
385-3435 — anytime

CENTRAL SAANICH WATERFRONT

5.8 acres zoned, Tourist Recreational Commercial Great development potential within 10 mile circle. Asking $225,000. More information?
K. O. MOORE OR
D. WAGNER
385-3435 — anytime

635 - 637 PRINGESS
$78,000

95' from Douglas Street. 72-yr.-old building has 12 rental units. Zoned light industrial. Exceptional property for renovation or holding.
DAVID SCOTT
385-3435 anytime

NEED MORE MONEY?

Inflation eats up your bank interest

Plan and invest for higher retirement income. Build your estate for you and your heirs. If you would like information about the advantages of investing in revenue-producing real estate in the U.S., we will be in Victoria, Friday, October 8. Come see us at the Harbour Towers Hotel (enquire at front desk) from 10 a.m. to 1 p.m. No solicitation, let's just get acquainted.

DAVID MEYERS, INC.
777 Hornby St.
No. 1236
Vancouver, B.C.
681-1331

Offices in Canada and U.S.

STRATA TITLE
2727 Quadra

Ideal for business and office accommodation. Priced at $52,000 to $63,000 for 1100 to 1296 sq. ft. Air conditioning for year-round comfort, double tinted windows, off-street parking. Low down payment. WHY PAY RENT?
388-6691 JOE MANTON 382-5211
ROBERTS INVESTMENTS LTD.

M 2 ZONE LOT, 50X166, ONE block off Douglas-Cloverdale, plus 3-bedroom home and warehouse plan, $8 per sq. ft., immediate possession, principals only. Phone 478-9822.

247 COMMERCIAL OR INDUSTRIAL PROPERTIES

SYNDICATE:
Two newer buildings with large mortgages due in 1990s being purchased by a group. If you wish to join the group you will receive cash flow, long term gain and we will handle the management. Minimum investment $50,000.
Cedric Steele Realty Ltd.
388-6258
Cedric Steele
592-3842

SEASPRAY PROPERTIES LTD./ REALTORS
727G Johnson St.

FOR SALE
WAREHOUSE OR SERVICE OUTLET
BRAND NEW
2000 Square Feet

Centrally located near Hillside. Finished to include warehouse space, office space and lunchroom
ONLY $80,000
Excellent opportunity for the investor or the local businessman.
492 CECILIA

6600 sq. ft. of deluxe Warehouse and Showroom space.
ONLY $165,00
384-3124 J. S. COLWELL 479-4670
Anytime r. d. LA
Anytime R. D. LAW 478-9474

SOOKE
Poss. Commercial

Opportunity Knocks! Excellent site for possible commercial development on Sooke Road only a half block to community centre. Approximately 29,000 square feet with 87 ft. frontage. New MLS at $89,500. Grow with Sooke!
PHIL WARREN 385-7761 24 Hrs.
D. F. HANLEY AGENCIES LTD.

WHOLESALE WAREHOUSE ZONED

15,000 sq. ft. of CS-6 zoned property. Ideal for warehouse, office accommodation. Three houses on property. Rental revenue $12,720 per annum. Property adjoins proposed Blanshard Street extension. Priced at $154,900.
385-7721 KENT MacLEOD 595-4273
GARDNER REALTY LTD.

Strata Warehouse

Victoria, 1800 sq. ft. with 18 ft. ceiling for potential mezzanine use. Corner unit featuring display windows, double roll up door, concrete block construction, heat and plumbing. 1st option on adjoining unit and vendor will lease back 1000 sq. ft. Only $46,000. BRIAN RIPLEY 592-2431 or 598-5643 Lansdowne Properties.

M-2 ZONED

60x120 lot prime Hillside warehouse area. Includes older 1035 sq. ft. house for small light industry operation plus living quarters or source of revenue until you are ready to develop. Offers invited on $73,000.
477-1841 BILL REAMPLE 658-5794
BLOCK BROS. REALTY LTD.

FOR RENT

Large area with approx. 11,000 sq. ft. fully fenced and with office, available immediately. 200' of frontage on Burnside Ave. For further details please call Mr. Anderson at 382-2721 or 477-4985.

JOHNSTON ST.

Prime corner lot for condominium, or rental appts. possible commercial. 477-0141 SOPHIE HARDER 382-9903.

250 HOUSES FOR SALE

the Permanent
1125 DOUGLAS ST.
3647 SHELBOURNE ST.

CEDARGLEN

New Listing. Immaculate 2 bdrm bungalow featuring built in range and oven, fireplace, rec room, terrific garden and a quiet treed location. ML 19976. Priced at $63,900. HERB McDANNOLD 595-1177 GLEN McDANNOLD 595-6488, 382-9191.

2 COLWOOD HOMES
$56,900-$61,500

Both 7 yrs. old. 3 bdrms on main and full basement. Terrific family homes nearby schools and store. Each have finished rec room, ensuite in one and 4th bdrm and 2 pce bath in basement of the other. To view or for more information call PAT KOERKSEN 478-3432, 382-9191. MLS.

CORDOVA BAY RIDGE

1. Fantastic seaview. Fantastic price $79,500. Beautiful 2 bdrm on main level with 1 down in professionally finished lower level. Delightful rec room, 2 bathrooms, large drive in garage. 13 yrs old and in meticulous condition.

COLWOOD

2. Drive by 455 Carson Road. Excellent family residence. 4 bdrms, H-W floor in bdrms. Lovely rec room leading from entrance area. Must be sold as owners have moved. Try your offer on $64,500. ML
Call SID HASLAM 477-1994, 382-9191 on the above 2 listings.

BRENTWOOD BAY

$66,500 — Very attractive home, just newly listed. Located near Butchart Gardens. This 3 BR's with ensuite, stone FP, W-W sundeck, tastefully decorated rec. room. Excellent condition lovely yard. Call DOLORES MILES 477-0141 or 652-2735 or ERNEST WILDEN 382-9191 or 383-0640.

WATERFRONT

LOVELY home in captivating setting designed for gracious living with seclusion. To view and for further particulars call ELEANOR BRAY 477-0141 or 592-1130.

BIG OAK BAY LOT

With older home, 4 BR's, sep. DR, sit with dinette, partial bsmt, fruit trees, parklike yard for healthy children, walk to WILLOWS SCHOOL, BEACH. Offers invited to $76,900.

GORDON HEAD PRIVACY

Native trees, lots of parking, Mt. Douglas and distant sea glimpses, a spacious residence, LR is 15x23, DR is 11x13, 3 BRs, master bath-tub ensuite, a rec room PLUS a bsmt, on a well lighted quiet cul-de-sac MLS 19749 $84,900. Call JOHN RUSSELL to view at 477-0141 or 592-3248.

HATLEY PARK
Prime Corner
2138 Sooke Rd., Colwood

10,000 sq. ft. excellent corner property situated in rapidly developing Colwood-Royal Roads College area. Cozy 1 bdrm. house with lge. kitchen plus den or dining rm. Fully insulated; electric heat and hot water; copper plumbing; includes fridge and stove. Lge. fenced garden area. Close to shopping, trans., golfing and schools. Zoning permits single family development, duplex, community facility, kindergarden, etc. $41,500. MLS 18999.
E. Kolstad 642-5315
E. Russell 656-6148
C. N. MONTAGUE CO. LTD.
384-9318

250 HOUSES FOR SALE

WESTMONT REALTY LTD.
920 HILLSIDE
386-6796

OPEN HOUSE
SAT. 1:30-4:30
JOLLY PLACE
(Just off Glanford near McKenzie.)

Five brand new homes with four different floor plans. All homes have 1½ bathrooms, 3 bedrooms and a full basement. Priced from $65,900. Make your offer and be ready to move.
386-6796 KEN WRIGHT 598-2183

OPEN HOUSE
SAT. 1:30-4:30
1814 San Lorenzo

(Out Gordon Head left on Feltham, right on Longview and left on San Lorenzo to the end of the block.)
This quality constructed home must be viewed. The home is brand new and contains a large living room with fireplace, dining room, 3 bedrooms, one and one-half bathrooms and a full basement which has rough-ins for future development. Situated only blocks from all school levels and bus service this home is priced at $67,900. MLS 20078.
386-6796 RICK KINNIS 477-9394

OPEN HOUSE
SAT. 1:30-4:30
3125 FIFTH ST.

This fine home is very clean and neat. It contains two bedrooms upstairs and one bedroom down, living room with a fireplace, a built in garage, a rec. room and it is situated on a nicely landscaped lot with a garden patch. Try your offer. MLS.
386-6796 ARNOLD MANN 477-5233

GORGE AREA
$59,900

Well built three bedroom stucco home with a developed high basement. Located close to schools, stores and buses this home is priced for a quick sale with reasonable terms.
386-6796 BILL SIDHU 477-5382

SOUTH FAIRFIELD

Special features of this home include a fine entry, large living room with fireplace, 12x12 dining room. It also has 2 bedrooms on the main plus a third bedroom up and a den. Full cement basement with drive-in garage. Combine this with stucco exterior, good roof and a price of $59,900 and it spells value! Exclusive with
386-6796 JOHN BUNYAN 383-7777

BRAND NEW COUNTRY SETTING ASKING $83,900

Quality constructed three bedroom home on a large lot 85x297. This exciting home with large spacious dining room, living room and all large bedrooms has been finished to above standards with double glazed windows and central vacuum system etc. Call for private viewing to
386-6796 RICK KINNIS 477-9394

MUST BE SOLD

This fine townhouse situated on Carnation Place is a great value. Only eight months old this home contains 3 bedrooms, spacious living room, dining room plus kitchen with eating area. Balcony plus a secluded patio which overlooks park like surroundings. The full price is $53,900. MLS 19161.
386-6796 JOHN BUNYAN 383-7777

BRAND NEW GORDON HEAD

This fine home is quality built throughout with three bedrooms, 2 fireplaces, one and one half bathrooms, double carport and a full basement. The price has now been reduced to $66,500. MLS 18597.
386-6796 BILL SIDHU 477-5382

CADBORO BAY

Spacious three - bedroom rancher—large living room with fireplace with a feature wall, wall-to-wall carpet, family size dining room, large kitchen and large utility room. Double car garage. Lot 84x150. Asking $72,900.
386-6796 KEN WRIGHT 598-2183

HAVE MOM OR DAD AT HOME

Spacious three bedrooms with one and one half bathrooms plus a full finished basement with a rec. room, one bedroom, a full bathroom, area for utility kitchen. The home is all new with wall-to-wall plus two fireplaces and a spacious sundeck. Priced at $74,900.
386-6796 KEN WRIGHT 598-2183

OPEN HOUSE BY BUILDER
SAT.-SUN. 1-4:30
2955 ROCKHILL
GOLDSTREAM PARK AREA

Don't miss the terrific buy on this quality built, completely finished split-level home. Step inside and be surprised. Over 1,800 sq. ft. of finished living space. 3 bedrooms, 3 bathrooms. Large family room leading to kitchen and patio, plus extra' carpeted play room, sewing room or hide-away for Dad. And the lawn is in so sit back and relax. Asking $62,000. CALL anytime. 478-7753.

PACE Properties Ltd.
1640 Oak Bay Ave. 595-2413

LAKEFRONT FAMILY HOME

4 Brs, Den large LR, separate dining room, family room (resembling old English pub) are just a few of the features of this unique property. 2 large sundecks, nicely landscaped, boat dock and YOUR OWN BEACH for swimming. Enjoy a year-round vacation home with your family on Langford Lake. Full price just $72,900. MLS 19671.
595-2413 Jerry Downer 383-3865
or 384-8075 — Pager 344

SOUTH OAK BAY
1269 ST. PATRICK'S

2,500 square feet, comfortable spacious living, 4 bedrooms, living room, formal dining room, den, 2½ bathrooms, 2-car garage in full basement. By owner 598-2697.

OPEN HOUSE BY OWNER
SAT., SUN. 1:30-4:30 P.M.

Spacious retirement-starter, close to Saxe Point. Living room with fireplace. Quality wall to wall over hardwood. Both bedrooms are large. Bright family sized kitchen, leads to very secluded patio with trees. Attached garage. Lovely landscaped lot. Asking $52,900. 305 Lampson St., 382-5549.

UNFINISHED 3-BEDROOM MODULAR home, 1050 sq. ft., $5800. 4:30-6:30. 479-9155.

250 HOUSES FOR SALE

National Trust
SINCE 1898

HIGH QUADRA

An attractive home on a beautifully landscaped lot in this fine area. Open plan construction with beamed ceiling in the living room and dining area, floor to ceiling fireplace, three bedrooms, master en suite, and four piece main bath. There is considerable lower level space ready for development. The lot is beautifully landscaped and there is a large entertainment patio in the secluded backyard. Price: $79,900.
ENA or KELLY NEMETH
595-2961 479-7161

SIMPLY BEAUTIFUL

A perfect home for the person who appreciates the clean lines of modern design. Over 1500 sq. ft. contains living room, dining room and lounge with seaviews, master bedroom with private four-piece bathroom, guest room, kitchen. Planned for maximum efficiency, utility room and lots of closets. Special features include built-in range with pyro-ceramic cooking top (utensils included) air conditioning. Panoramic views over Cordova Bayu and the Gulf Islands, $120,000. For an appointment to view this exclusive listing call:
ENA or KELLY NEMETH
592-2961 OFE. RES. 477-4641

MOVE RIGHT IN IMMACULATE COLWOOD SPLIT

Located in a quiet, mature residential area of Colwood; this 9-year-old split level family home can be occupied and enjoyed within a matter of days. 3 bedrooms and 4-pce. bath on the upper level, LR, DR, and Kitchen on the middle level with Rec. Room, Workshop and Utility Room on the lower level. A high crawl space provides ample storage and furnace area. Lovely landscaping, sundeck, long carport and heavy shaked roof are further amenities enjoyed by this fine home. Good value at $61,900. ML 20021. For details call:
STAN JAMES
595-2961 OFF. RES. 592-3740

SMALL HOUSE BIG LOT

This could be just the property for which you have been searching. A one-bedroom stucco cottage surrounded by towering fir trees on a level lot 369' in depth and located on a no-thru street in Langford, well away from the main busy thoroughfares. For futher details on this ML 19596, priced at only $39,900. Please call:
STAN JAMES
595-2961 OFF. RES. 592-3740

PANORAMIC VIEWS SEA AND MOUNTAINS ESQUIMALT

Spectacular sea views from this immaculately kept home of over 1200 sq. ft., sits high on park-like double lot. Enjoy the views and watch the ships go by from a spacious living room with picture windows. Luxuriously carpeted throughout, two large bedrooms on main, plus den or third bedroom in ground level basement. A pleasure to show. Price $79,900. To view, call:
DES DESJARDINS
479-7161 OFF. RES. 385-8925

NEW EXCLUSIVE COLWOOD $46,000

See this spotless no-basement two-bedroom home with modern kitchen and fireplace in living room. Rewired for 125 AMP and electric heating. Please call:
HORACE KEMPSTER
479-7161 OFF. 479-7796 RES.

DUPLEX

Fairfield area, close to Cook Street. Side by side, 20 years old with 2 bedrooms on each side and at a realistic price of $79,500. ML 20081.
LARRY LINEHAM
595-2961 OFF. RES. 595-0134

COLWOOD CLASSIC

It's five years old and has so much to offer! Located on a cul-de-sac in beautiful Colwood Lake Estates, this home is designed for family living. Three bedrooms on the main plus in-law accommodation down. 2 Fireplaces, 2½ baths, sundeck, patio. Extra parking. Fenced yard. You'll be pleasantly surprised when you drive by 2312 Allcla Place. (Please don't disturb the owners). $69,900 ML 19651.
R. O. (BOB) HUGHES
595-2961 OFF. RES. 592-2129

CORDOVA BAY, OVER ½ ACRE

Tucked away at the end of no through road, .62 acre, of lovely seaview property, partly treed, partly developed. Plus spotless 3-bedroom stucco home featuring full basement with Pool Room and Family Room. ML 19094. $79,500. Call
RUDY ROST
595-2961 OFF. RES. 658-5490

Open Houses
Sat. 1:30-4:00
1285 PARK TER.

Older, C.M.H.C. approved, comfortable home including fireplace. Close to shopping and across the street from the park. ML 19948.
LARRY LINEHAM
595-2961 OFF. RES. 595-0134

Sat. 2:00-4:00
3786 BELGRAVE ST.

Extra lot 50'x110'. Cosy 2-bedroom home on quiet street. Ideal for starter or retirement. Chicken house and small barn on property. You could have a mini-farm! Asking $53,900.
GLADYS MILLER
595-2961 OFF. RES. 598-7936

OPEN HOUSE
SAT., SUN. 1:30-5:00.
1486 EL NIDO
(North on Shelbourne)

3-bedroom, master en suite, separate dining, living room features fine stone corner fireplace. Full basement with roughed family room with fireplace

250 HOUSES FOR SALE

Green Acres

3½ Percent
Exclusive Residential

HENDERSON REALTY
385-9741 (Anytime)

SATURDAY
1:30-4:30
3366 WISHART

You should see this fine home with the two bedroom in-law suite and the large lot suitable for parking cars, boats or trailers the asking price is $69,900. For prior viewing call Mac McCormack 592-6214 or Charlie Arnold 592-6454.

OPEN HOUSE
SAT. 2-4:30
6980 RAFIKI WAY
BRENTWOOD

Take West Saanich Road to Marchant Road, turn left and you find this new owner built home with:
—2 large becrooms
—quality wall-to-wall
—Electric heat
—vacuum system
—thermo glass windows
—custom fixtures
—full high basment
Open to offers at $64,900
JOHN LUKAZ 592-1908

OPEN HOUSE
OAK BAY
SAT. 10:30-4

1059 Victoria Ave. 3 bedroom home, separate dining room. Living room with granite fireplace, full basement. 3 blocks to shopping centre, must see. Should not last at asking price of $57,900. For previewing call
JACK PARKER 598-8352

OPEN HOUSE
7114 and 7120
HAGAN ROAD
SAT. 2-5 P.M.

On the corner of Clark Rd. in Brentwood. Two new attractive homes with water views, 3 piece ensuite master bedrooms, large high basements with room for more development. For your inspection at the asking price of $69,900. For prior viewing Call:
CHARLIE ARNOLD 592-6454

OPEN HOUSE
SAT. 2-4:30
587 HALLSOR DR.

Three-bedroom home plus a 1-bedroom suite renting at $200 per month. 16x14 living room with fireplace and feature wall, dining room, well-planned kitchen. Large sundeck over double carport. Also 24' diameter heated and covered swimming pool. A terrific arrangement for the active family. Price only $72,000
BILL McCARTER 592-3970
BOB GIBSON 658-5153

OPEN HOUSE
1871 TAYLOR ST.
(East of Richmond Road)
SAT. 1:30-4:30

Neat as a pin. Two bedroom, 1200 sq. ft. no basement home. Plaster walls. Hot water oil fired furnace. Ideal for young starters or retirement. Asking only $49,900. Terry Fortune in attendance. Tel. 598-1544

OPEN HOUSE
SAT., 2-4:30
555 BROADWAY

Attractive 19-year-old 3-bedroom full basement home in meticulous condition. L-shaped living room and dining room. Nicely landscaped 61x130 lot with garden area, Sundeck. Located in quiet residential area. Exceptional value at $56,900. Call Randy Colbert 479-5932 or 385-9741.

COLWOOD LAKE
ESTATES $64,900

This immaculate 3 bedroom, 5-year-old home is situated on a nice quiet cul-de-sac street among tall mature fir trees. Living dining room with fireplace, sundeck and full high basement. Finished rumpus room with more room down for further development. Situated among homes of equal value. Don't miss this one. Call me now to view. MLS 20003.
JOHN LUKAZ 592-1908

BRAND NEW
ONLY $60,600

Don't miss this fully landscaped 1280 sq. ft. family home with finished rec room and fireplace, 3 good size bedrooms. (Master ensuite). Separate dining room, kitchen with eating area, huge sundeck, double carport and quality built. A very, very good buy at only $60,600. Call Bud Hudson 479-3849, 385-9741 or car phone YR9-7956.

QUALITY COUNTS

In one of the better areas of Oak Bay, this two-bedroom professionally landscaped home reflects good taste and charm. Make a point of seeing 3108 Westdowne soon. The asking price is $85,000. Call anytime
C. W. ARNOLD
J. B. McCORMACK
592-6454 592-6214

SIDNEY SPECIAL

Here is a home in perfect condition with three or four bedrooms, bath and half, located on a quiet dead-end street. You should see through before deciding on any house at $59,900. Call:
CHARLIE ARNOLD 592-6454
MAC McCORMACK 592-6214

SIDNEY
$44,500

Two-bedroom bungalow. Immaculate condition, beautiful, treed, secluded garden, carport entrance from rear lane. An ideal starter or retirement home.
V. C. WOODWARD 385-9741 (anytime)

OWNER
TRANSFERRED
MUST SELL —
COLWOOD

Immaculate 1200 sq. ft. home. White brick fireplace, set in dark, panelled wall entrance. 16x14 living room, 9x10 dining room with sliding doors to large sundeck. Kitchen with dishwasher. 3 bedrooms, 1½ bathrooms. Down is a 4th bedroom, den and roughed in rec. room with fireplace. Cul-de-sac. Reduced to $59,900.
BILL MCCARTER 592-3970
BOB GIBSON 658-5153

SUPER FAMILY—
GAMES ROOM
NEW

Extra well built 3 bedroom (2 up, 1 down) home. 2400 sq. ft. finished living area. L-shaped living room, dining room — unique fireplace. Large, bright kitchen, lots of cabinets. Family-games room has 440 sq. ft., fireplace, 4-piece, 3-piece and 2-piece baths. 70x102 lot is landscaped. Asking $79,250. MLS 19159.
BOB GIBSON 658-5153
BILL MCCARTER 592-3970

YOUR CHOICE
BETTER
BRENTWOOD
VALUES

$68,900 — Well designed 4-bedroom home with finished family room. Large covered sundeck, 2-4 piece baths. Double carport. Well worth your consideration. MLS 19424
$61,900 — One year old — Immaculate 3-bedroom home, 1314 sq. ft. finished. Roughed in rec room. Terrific garden. MLS 19503.
BILL MCCARTER 592-3970
BOB GIBSON 658-5153

250 HOUSES FOR SALE

Green Acres

3½ Percent
Exclusive Residential

HENDERSON REALTY
385-9741 (Anytime)

MUST SELL
LOW DOWN
PAYMENT

Super new home on avenue of extra special homes. 15x19'6" living room with fireplace. 10x12 dining room. Well-planned kitchen with dishwasher, and eating area. 3 bedrooms, 2 baths. Full basement with roughed in rec room and fireplace. Double windows. Asking $84,900. MLS 18576.
BILL MCCARTER 592-3970
BOB GIBSON 658-5153

SPARKLING
CEDARCREST

Super spotless home 1258 sq. ft. on main plus 400 sq. ft. down. White brick fireplace in cosy living room. Well-designed kitchen, dining room, 3 bedrooms, 1½ baths, on main. Down is 4th bedroom, new family room with Franklin stove. 4-piece bath. Sundeck. Treed secluded yard. Call for an appointment to view. $69,900.
BOB GIBSON 658-5153
BILL MCCARTER 592-3970

CORDOVA BAY
THE RIDGE
$84,500

A new quality custom built home, two bedrooms, den and large recreation room. Built in oven and hot plate in large kitchen. Sits high on the ridge and enjoys magnificent, panoramic ocean view. The price is right. MLS.
V. C. WOODWARD
385-9741 (anytime)

GLANFORD
ONLY $56,900

Spotlessly maintained 3-bedroom, full-basement home built in 1957. L-shaped living room and dining room and lovely kitchen with eating area. Nicely landscaped, large, fenced lot with fruit trees and separate garden area. Sundeck. A best buy on today's market at only $56,900. Call:
RANDY COLBERT
479-5932 or 385-9741

SEARS AREA
3 BEDROOMS
$44,900

Excellent value on today's market. Living room, dining room, and 3 large bedrooms. Nicely decorated and fully carpeted throughout. Full basement. All services up dated. For further details or viewing on this excellent value, call:
RANDY COLBERT
479-5932 385-9741

COLWOOD
GOLF COURSE

What a terrific family home!! Six years young, and completely finished. Super rec. room, and cozy family room with 4th bedroom down. Large sundeck overlooking an immaculate yard and views of the fairways. There is a lot of house here for the asking price of $68,900.
BUD HUDSON
479-3849 385-9741
Car phone YR-9-7956

LONGACRE DRIVE
GORDON HEAD

Vendors have purchased and are anxious to sell this immaculate beauty. 3 years young with four bedrooms and the nicest family room I have seen in months, AND in a better part of Gordon Head. Close to schools. This home is priced to sell at $69,900. MLS. Call BUD HUDSON, 479-3849, 385-9741 or car phone YR9-7956.

WHERE ELSE??

Can you find a solid four-bedroom home with separate dining room, rec. room, full basement, 1½ baths, in Gordon Head for only $54,900. Hurry and call me to view this one. BUD HUDSON, 479-3849, 385-9741 or car phone YR9-7956.

EASY WALK

to hillside shopping centre, bus and schools. This 3-bedroom full-basement home is in very good condition throughout. Terrific starter or retirement. Olympic Views. Asking $53,900. Call BUD HUDSON, 479-3849, 385-9741 or car phone YR9-7956.

BRENTWOOD
SEAVIEWS

$49,500 is the realistic asking price for this 2-bedroom home. Large living room with heatilator fireplace, separate dining room and on a lot of more than 10,000 sq. ft. with lots of mature trees for seclusion. MLS. Call BUD HUDSON, 479-3849, 385-9741 or car phone YR9-7956.

FAIRFIELD
$53,500

A low down payment will purchase a large 4 bedroom, living room with fireplace, dining room, 2 bathrooms, full basement home in Fairfield, one block from Beacon Hill Park. This older home has been redecorated and has new wall-to-wall carpet. Could easily be duplexed.
HOWARD TOMLIN 477-1327

VICTORIA WEST

A three-bedroom older bungalow close to all public facilities. Also xcellent holding property for medium density or commercial development. Only $35,000 — repeat, only $35,000.
V. C. WOODWARD 385-9741

$46,000
LOW DOWN
PAYMENT

Well renovated, 2 bedroom bungalow on quiet street. New roof, heatilator fireplace, new vanity bathroom. Quality wall to wall in bedrooms. New 100 amp. wiring. New kitchen cabinets, cushion floor and feature wall in old brick. Well back from road on treed lot. Many more extras. Call:
385-2026 LORNE PEASLAND
385-9741

EXECUTIVE
UNIVERSITY

Large, comfortable, and only a few months old, this four-bedroom, two and half bath, fully finished home is ideally located for the professional family with many interests. There is lots of room to park your boat, trailer or motor home. Asking $94,900. MLS 19040. Call now.
CHARLIE ARNOLD
MAC McCORMACK
592-6214 592-6214

SIDNEY
3 BEDROOMS

Are you looking for a reasonably priced home that is only 3 years old with 1240 sq. ft. of living area with a full basement. Kitchen with eating area. Living-dining room with floor to ceiling rock fireplace, 2 bathrooms upstairs. Wall to wall carpet throughout. Open to offers at $55,900. Don't miss this one.
JOHN LUKAZ 592-1908

TILLICUM-CAREY

Lovely 3 bedroom, hard wood floors, living room with fireplace. 2 full bathrooms, family or rec. room, F.H. basement, room for that boat and trailer. Close to Town and Country. Will consider all offers on asking price of $57,900. Exclusive, to view call:
JACK PARKER 598-8352

SIMPSON-SEARS

Solid, older home completely renovated 3 years ago. 16x15 living room has built-in sideboard, family-sized kitchen and pantry, 2 bedrooms, 4-piece bath. Glassed-in porch. Upstairs are 2 more bedrooms or bedroom and playroom. 66x151 lot. Asking $53,900. MLS 19627.
BOB GIBSON 658-5153
BILL MCCARTER 592-3970

250 HOUSES FOR SALE

Green Acres

3½ Percent
Exclusive Residential

HENDERSON REALTY
385-9741 (Anytime)

THE PRICE
IS RIGHT

AT 7757 WALLACE DR.
A three bedroom tudor style ranch bungalow with 1½ baths, lovely cabinet kitchen, living room with slate fireplace to ceiling. Deck off dining room. Full basement and carport. Large landscaped lot. Excellent 2½ yr. old home better than new at only $62,500. Low down payment acceptable.
O. W. WHITE H. GOLBY
592-7220 592-6730

BEAT INFLATION

Rent the in-law suite at $200. Live comfortably in the well renovated main floor consisting of 11x13 panelled living room, large kitchen, 2 bedrooms with 4-piece bath between. Hot water heat. Large sundeck. Large garage and cement pit for repairing cars. Asking $57,900. MLS 19182. For further information call:
BILL MCCARTER 592-3970
BOB GIBSON 658-5153

OAK BAY HOME

Nicely kept 2 bedroom home on 75x150 lot with 5 good fruit trees in very private back yard. Living room 16x14 with fireplace, 9x10 dining room — cabinet electric kitchen. Full high cement basement with attractive 16x14 family room. Priced to sell at $65,900. ½ block from Willow Elementary, near shopping and bus. For further details — call anytime 385-9741 or
BILL McCARTER BOB GIGSON
598-3970 658-5153

WHITTOME'S
1111 BLANSHARD 388-4271

OPEN
HOUSE
2669 ARBUTUS
SAT. 1:30-4:30

"You" are invited to view this distinctive home, Spectacular with interior appointments. Luxurious broadloom throughout. An excellent family home for the executive. Could be 5 bedrooms, 3 bathrooms, attractive back yard patio, attached garage and carport with sundeck over. Just an immaculate home that's a pleasure to show. $135,000—View by appointment only.
R. JOHNSON W. MICHAELS
592-3573 477-4884

OPEN
HOUSE
SAT. 1:30-4:30
2556 SELWYN RD.

$49,500. Attractive 2-bedroom stucco bungalow has open fireplace and feature panelled wall in cozy living room, oil furnace and a convenient laundry room off kitchen. A good starter or retirement home located in a quiet and treed area of Langford. Lot 67x150 with good garden soil. a separate 18x24 garage on a cement floor and low low taxes. MLS.
W. MICHAELS R. JOHNSON
388-4271 (24-Hr. Service)

RANCH STYLE
University Heights

Custom built for the owners 5 years ago, this no-step rancher offers almost 1500 sq. ft. of floor area on one level, an open kitchen-family room shares a two-way fireplace with bright living room, formal dining room, 3 bedrooms with master ensuite, double carport and a spacious lot. Price $69,500. MLS.
W. MICHAELS R. JOHNSON
388-4271 (24-Hr. Service)

ROCKLAND-
GONZALES AREA

NEW EXCLUSIVE in this area's restful, pretty section of well-kept older homes. Home features approximately 1800 sq. ft. of floor space on a large well kept lot. Lovely big living room with fireplace radiates hospitality and charm. Large dining room and large kitchen are ideal for family get-togethers. 3 large bedrooms and a full basement complete this lovely family home. Asking $85,000. For more information and to view call:
O. DOUGLAS or E. WILKINSON
Anytime
388-4271 (24-Hr. Service)
wwww

250 HOUSES FOR SALE

Castle Properties Ltd.

Open House
2846 Lakehurst Rd.
Sat. 1:30-4 p.m.

Spacious 2½ year old 4 bedroom full bsmt. home. Offering over 1600 sq. feet of comfort and modern convenience. Drive out the Island highway, turn left at Goldstream Mobile Home Park onto Sooke Lake Rd., left again on Mt. Wells Drive and left on Lakehurst. The asking price is $63,500. So come and see the many features of this fine home with Chris Greig 386-6164 or 478-5953.

Open House
Saturday 1:30-4 p.m.
1725 Kings Rd.

2 Bdrm. older home good sized livingroom. Kitchen with Dining room in line. 50x150 lot. Attached carport separate storage shed. Asking $42,900. For prior viewing Call Ole Knudskov 386-6164 or 598-2461.

Open House
Sat. 1:30-4:00
690 Allendale Rd.
(Off Sooke Rd. past Metchosin turnoff)

Tired of the city hustle? Then come see this immaculate 6 yr. old home situated in a quiet, treed secluded area. Features living room with fireplace, diningroom, 3 bedrooms, large rumpus room and 20x11 covered patio off the rear. Asking $53,900, for prior information call Tom Raig at Castle Properties 386-6164 or 385-1606 MLS.

Open House
Sat. 1:30-4 p.m.
3228 Frechette

Don't just drive by, come in to see this quality home. Wool carpet over hardwood, teak cupboards. Tastefully decorated throughout. Lovely glass garden room overlooks beautiful semi-secluded garden. MLS. To preview Call Hazel Campbell 386-6164 or 592-0632, anytime.

San Pedro

25 yr. old bungalow with full basement in Gordon Head 2 BRS on main and 2 down presently rented to university students. Let the rent help pay your mortgage. Asking $55,000. To View Call Hazel Campbell 386-6164 or 592-0632 Anytime. MLS 19437.

Walk to Sears

1200 sq. ft. no step home with 2 BRS plus den with French doors to back yard that has a filtered swimming pool. MLS 19311 Asking $52,000. To view Call Hazel Campbell 386-6164 or 592-0632.

Cordova Bay

Chalet style home just across from the sea with water glimpses. Only 4 yrs. old with cathdral entrance. Full high basement with some development. This is choice property so Call Hazel to view, at 386-6164 or 592-0632, anytime. MLS 19464.

Gorge $44,900

Ready to sell. Two Bedroom full basement home close to Tillicum shopping centre. Large lot with nice landscaping. Separate garage. Call Ole Knudskov 598-2461 or 386-6164.

DON'T READ THIS AD

Unless you're tired of looking at junk houses under $45,000 and want a clean well constructed 2-bedroom part-basement home for $44,900. It'll be gone fast so call me today for an appointment to view. Call Chris Greig, 386-6164 or 478-5953.

$39,900

Well constructed 2-bedroom full basement home in need of some T.L.C. Spacious lot and much potential. Call Chris Greig, 386-6164 or 478-5953.

10 MONTHS OLD
$59,900

Located on a quiet cul-de-sac in Saanich within the 4 mile circle, this 3 bedroom full basement home is priced to sell quickly, MLS 18701. For more information or an appt. to view, Call Chris Greig 386-6164 or 478-5953.

QUICK POSSESSION

On this 2 bdrm. no bsmt. home lovely lot 55x120. Attached garage. Just right for retirement. Close to bus, church and shopping. Asking $45,900. Call Louise Wittermuth 477-6307 or Castle Properties 386-6164.

THREE ESQUIMALT LOW COST

Two bedrooms full basement, large lot, close to arena. Only $39,900.

Two bedrooms in high location. Nice W-W throughout Patio and carport. Storage shed. Only $44,900.

Two bedrooms, part basement, close to Gorge Vale Golf Club. Absolutely spotless. ONly $44,900. To view these and many more, call Ben Greig 386-6164 or 598-3105.

LOW DOWN PAYMENT

Solid 2-bedroom with bsmt. on a well groomed 50x150 lot. Quiet street in good area, close in. A good investment for the first home buyer. Offers on $42,900 for more info call Lyle Marrington 385-5310 Rick O'Kane 479-5533 or Castle Properties Ltd. 386-6164 anytime.

HEY! LOOK HERE!

QUADRA
Large 1 bedroom condominium with many extras. Good starter $32,500

WOOLCO
2 bedroom, renovated, immaculate, workshop, part bsmt., fruit trees $45,900

SIDNEY
Updated 3 bedroom, separate garage and workshop, quiet area. $47,900

WOOLCO
2 bedroom, full basement, close to all amenities, immaculate $53,900

HIGH QUADRA
3-bedroom on the main, full bsmt., 55x200 lot, drive-in garage. $56,500
For more info on any of the above call Lyle Marrington, 385-5310 or Rick O'Kane 479-5533, Castle Properties Ltd. 386-6164.

GORGE $52,500

4-bedrooms, 1½ storey stucco bungalow. Living rm. with granite fireplace, family-size kitchen, separate garage, 51x140 lot. New MLS, quickly call Ben Greig 386-6164 or 598-3105.

WALK TO WOOLCO
$45,900

Immaculate 2 bedroom home on well maintained lot with separate workshop and part basement. Approx. 900 Sq. Ft. of comfortable living. Call Chris Greig 386-6164 or 478-5953.

SECLUSION
$53,500

Six year old three bedrooms. Nice living room with brick fireplace, dining room, separate utility room, covered patio. Large recreation room. Surrounded by trees. New MLS. Quickly call Tom Raig 385-1606 or Ben Greig 598-3105 or Office 24 Hrs. 386-6164.

PAINT & PUTTER

Home with potential. Owner is forced to sell, for health reasons. 5 way split level. Four bdrms. with en suite off master bdrm. Lovely yard with view. Post and beam construction. Needs work. NOW at $64,900. No end of value to a handyman. Call Sue Warke 386-6164 or 479-7725.

COUNTRY LIVING
$84,500

Almost 2 acres, 2 bedroom 1½ bathrms. For the people who want something more than the usual. Post and beam. Tongue and groove cedar thru-out. Sunken L.R., quality construction. Located on W. Saanich Rd. I must sell. Call Sue Warke 386-6164 or 479-7725.

3-BEDROOM HOUSE, ON 1-3 acre in Sooke, $38,500. 658-5446.

250 HOUSES FOR SALE

FOR SALE
Royal Trust

4082 SHELBOURNE ST.
477-0191

OPEN HOUSE
2316 WEILER RD. (SIDNEY)
SAT., 1:30 to 4 P.M.
3 bedroom bungalow, 1,400 sq. ft., living room 13.6x21, stone fireplace, separate dining room 12x15, kitchen 9.6x14.6 with eating area, bedrooms all good size. 763 sq. ft. in-law suite. Separate garage. All this set on lot 69x160. Home and garden in immaculate condition. Asking $74,900. View this one exclusively with:
477-0191 ART EVANS 658-8924

OPEN HOUSE
3085 COLQUITS AVENUE
A LITTLE DIFFERENT!
This captivating 2 bedroom home in Tudor style has an atmosphere all its own. Situated on a large corner lot bordering on Colquitz Creek. The artistically landscaped garden has numerous shrubs and hedges for added privacy. Asking price $75,400. MLS 19439. In attendance:
477-0191 JOHN LUND 384-9229

OPEN HOUSE
SAT., 1:30 to 4 P.M.
1736 LLANDAFF PLACE
Over 1800 finished sq. ft. in this delightful custom-built 3-bedroom home. Plaster wall, Citation cupboards and many other appealing extras. Come and see this immaculate family home. In attendance:
477-0191 PETER CHOWN 477-0767

OPEN HOUSE
1277 STELLY'S X ROAD
SAT. 1:30 to 4 P.M.
1 year old, 3 bedroom, 1½ bath, well kept home. Large kitchen with eating area and separate dining room. Long distance views from sundeck. Basement ready for development. Owner transferred. A home well worth seeing. MLS. Your host:
GEOFF RENNISON
477-0191 479-5972

Looking for a reasonably priced new home? I can show you 3 houss in different location. Why not give me a phone call:
477-0191 GEOFF RENNISON
479-5972

SECLUSION — 2 ACRES METCHOSIN
Want seclusion and a small acreage, "CALL ME." I have 2 executive homes in Metchosin both in 90s, both realistically priced, both on Pears Road. Both superior construction, both fairly new. Both MLS. For information call:
GALE CHRISTENSON
477-0191 477-7047

2 BEDROOM STARTER CLOSE TO TOWN
1 block to bus and school. Cozy home with attractive corner fireplace in living room and view of city and Olympics from living room and kitchen. Has ¾ basement and attac space to be developed. MLS 19638. Asking $49,500. For appointment to view call:
VERNA ROBERTS
477-0191 477-1317

GORDON HEAD SEAVIEW! UNIQUE!
Yes it's on the market for the first time. Don't miss this custom designed home. 1, 2 or 3 bedrooms could be in the home. Or a well developed 3 room in-law suite. Large living room with fireplace. 2½ bathrooms. Clear title, asking $94,500. To view by appointment call:
"THE MOLYARDS"
477-0191 384-4827

GORDON HEAD FAMILY HOME
Large 3 bedroom home, very spacious kitchen plus fine breakfast area, opens to big sundeck, separate living and dining rooms, 3 bathrooms, 2 fireplaces, family room, den, 4th bedroom. Entrance foyer 13x13, ample parking, quiet area. Asking $94,000. Call:
ROMA and JOHN MOLYARD
477-0191 384-4827

PUSHING OUT THE WALLS?
Need more space for your growing family? Here's a 1-year-old Spanish styled home completely finished up and down, with 5 or 6 bdrooms, 2½ bathrooms, family room, and a lovely valley view, in Saanichton. Asking $73,500. MLS 17885.
DALE YOUNG
477-0191 (Pager 178) 477-7388

DEEP COVE AREA OVER HALF AN ACRE
Nicely treed property in quiet area, has newly built 3-bedroom home of 1325 sq. ft. on main floor with 3-pce. bathroom ensuite, half bath finished down. All electric, and most attractive. Vendor is anxious so try your offer on asking price of $78,500. MLS 17883.
DALE YOUNG
477-0191 (Pager 178) 477-7388

INFLATION FIGHTER SPECIAL PRICED AT $48,500
Older home in popular James Bay, just ½ block from the ocean. 3 bedrooms, living room, dining room, utility room, floor-to-ceiling free standing fireplace. Completely fenced lot. You also get 4 major appliances. How can you miss with this offering. For more information, please call:
477-0191 KNUD SCHWER 478-8203

LARGER THAN USUAL! EXPANSIVE VIEWS!
This applies to both the professionally landscaped lot of .36 acres and the immaculately kept 4-bedroom family home. The living room features a floor-to-ceiling Roman tile fireplace. Master bedroom with 2-pce. ensuite. Seeing all this value is believing! Asking only $73,500. Please call now for more information:
477-0191 KNUD SCHWER 478-8203

NEED MORE SPACE?
Whether it's in the house or just for parking vehicles, boats, etc. this property has both. The home contains 3 good sized bedrooms, separate dining area plus nook in a large cheery kitchen, also a finished rec. room and workshop downstairs. An extra wide black-topped driveway and double garage provide ample space for parking with easy access. Location in a pleasing Gorge neighborhood and listed at just $58,500. Quick occupancy. Call:
477-0191 JOHN LUND 384-9279

HOLDING PROPERTY STARTER HOME
Where can you get 3 bedrooms, living room, dining room, modern galley kitchen, vanity bath plus utility in a no-step home. Close to town for the asking price of $42,900. See it and make your offer now. MLS 19538.
VIVIAN M. ROBERTS
477-0191 477-0281

OAK BAY
ONCE CLOCK OFF BEACH DRIVE
RETIREMENT HOME
Just new on the market this delightful stucco bungalow has a cozy living room, separate dining room, 2 bedrooms, full basement with a lane at the rear. Be quick — it won't last. Exclusively listed at only $58,900.
VIVIAN M. ROBERTS
477-0191 477-0281

HOBBY FARM ANYONE?
Just what you've been waiting for! A 1,400 sq. ft. 3-bedroom home, newly carpeted and redecorated throughout on nearly 3 acres (1 acre cleared). Ideal spot for raising chickens, horses, etc. New paddock. 2 wells on a new (1975) septic field. Sunken living and dining room (34x16) with knotty cedar open beamed ceiling. Swedish rock floor-to-ceiling fireplace with heatilator. 2nd fireplace in the good sized master bedroom (14x13.9) and 12x16 sundeck off the living room. Real country living at its best. MLS 19919 at $89,500.
MURRAY ROTHSCHILD
477-0191 477-9393

PRICE REDUCED, TO $17,900
Close in with view. Cozy 2-bedroom bungalow with ¾ basement and attic space waiting to be developed. One block to bus. MLS. Call:
VERNA ROBERTS
477-0191 477-1317

250 HOUSES FOR SALE

FOR SALE
Royal Trust

4082 SHELBOURNE ST.
477-0191

3534 JAMES HEIGHTS
(Tattersal-Maplewood area)
—architectural designed — 1958
—fully finished basement — drive-in garage
—3 bedrooms — 2 baths
—ample kitchen — private sundeck off
—living room — FP — in-line DR
—mature landscaping
—quiet street — golfing, walking paths neadbo.
A proud title home for the discriminating buyer, offered at $7,500. To view phone:
HELE HASLAM
477-0191 477-3440

ROYAL OAK BRANCH
4520 W. Saanich Rd.
479-1667

OPEN HOUSE
Sat. 1:30 - 4
4520 Tiedemann Pl.
(OFF FERNDALE, GORDON HEAD)
$114,000

"MUCH MORE THAN MEETS THE EYE" to this executive quality-built, 4-level home (2,900 sq. ft. professionally finished) with POTENTIAL IN-LAW. Near bus line and sandy beach. (See pic. ad, financial page, Thurs. Times and Fri. Colonist.) Exclusive. Courtesy to Realtors.

479-1667 BRIAN BROWN 386-1234
479-1667 CATHY ATKINS 479-5427

SPECIAL HOUSE

For Special People — Ideal for someone wishing to live in a beautiful area and not be a slave to your house or your lot. Natural woodsy setting for this 3-BR, 3-Baths home with cedar and beamed interior. Many windows taking advantage of the beautiful ocean view. This delightfully different home was designed by an architect with a flair for the unusual. Superior construction — excellent utilization of space — ideal for the arty person.
Owner anxious. Open to offers. Asking $117,500.

479-1667 LILLIAN HENDY 479-4938

NEW HOME
$63,900

Bavarian style 3 BR. 1½ bathroom, ready for occupancy. This is low, low price for 1216 sq. ft. main floor plus full high basement easily finished for more accommodation, and a large sundeck on south side. Located at 3904 Quadra on a lot well screened with large trees. Come and see for yourself. Open most afternoons. Wilfred Davis 479-1667 or 658-8884.

ON SHELBOURNE

Sweet little 2-bedroom, full-basement home located far back from the street and with a nice back yard which has many fruit trees. Vendor will carry financing. Asking price $43,000.

EDITH GUTEMAR
479-1667 598-7053

NEW CEDAR HILL X-RD.

Excellent 3-bedroom, full-basement home set back from the road and offering 1250 sq. ft. of modern living. $75,000.
EDITH GUTEMAR
479-1667 598-7053

$57,000
2 ACRES — ROCK & TREES

Excellent 3-BR home. Full, high lower level. Finished fourth bedroom, rumpus room, laundry room, roughed for third bathroom. This fine property is located at 2929 Sooke Rd. Fast, fast possession. Dial Cliff Stretch 479-1667 or 592-3969.

ABSOLUTELY CHARMING IN FAIRFIELD
$67,500

Picture a well-cared-for traditional style white stucco home (pleasing to the eye) situated on tree-lined Wellington St., No. 38, only a few steps from Dallas Rd. A warm friendly atmosphere permeates this (1370 sq. ft. on the main) charming older home, offering a lge. L.R., built-in China cabinets on either side of the F.P., leaded glass french doors to Sun Parlour, Separate D.R., sunny breakfast nook with bay window, spacious kitchen, 4-pce. bath, and two twin-size B.R.s. Downstairs, another 2 lge. B.R.s, laundry and workshop area. Sep. garage, fenced backyard with some fruit trees. DO NOT DISTURB VENDOR. PHONE US TO VIEW THIS NEW EXCLUSIVE.

479-1667 CATHY ATKINS 479-5427
479-1667 BRIAN BROWN 386-1234

J. H. WHITTOME & CO. LTD.
ROYAL OAK BRANCH

RYAN
PROPERTIES LTD.
Exclusive listings priced to sell

Cadboro Bay

ALMOST ½ OF AN ACRE
3 BEDROOM 2 BATHROOMS
2 FIREPLACES
A secluded property on a quiet cul de sac. Its natural state of arbutus trees, shrubs and garden is a rare find on today's market. $77,500. A new exclusive listing. G.E. Bus Ryan 382-8135 Anytime (I'll call back within 20 mins.)

Sidney

$53,900 — 10 MONTHS NEW
Owners must sell this 3 bedroom home at less than it cost them. Priced to sell quickly, you will be pleased with the separate dining room, the eating-area in the luxurious carpeting. High basement lends itself to development. A new exclusive listing.
G.E. Bus Ryan 382-8135 Anytime (I'll call back within 20 mins.)

Fairfield

A very attractive and beautifully maintained two bedroom basement home close to Beacon Hill Park, stores and bus. 1st time listed, $56,500. Tel for address, details. G.E. Bus Ryan 382-8135 Anytime (I'll call back within 20 mins.)

WILLOWS BEACH

4 bedrooms, separte dining room, good size kitchen, living room and den. Also 2 rooms in basement, drive-in garage. Close to beach, bus, shopping and schools, $69,900. 2575 Estevan Avenue. Owner. 598-2875.

250 HOUSES FOR SALE

Century 21
MAYFAIR REALTY
Mayfair Centre
386-2955

OPEN HOUSE
SAT. 1:30-4:00
5213 PAT BAY HWY.
Fabulous 5 or 6 BR, 3 bath home on almost 2 acres tastefully landscaped Elk Lake property. Be our guest. Asking $130,000. Exclusive. PETER SYKES, 386-2955 or 382-3216.

OPEN 1827-1833 MERIDA
(Off San Juan at Francisco)
Two prestigious brand new homes. Distinctive custom designed to give the ultimate in gracious living. Both feature 3 bedroom, many extras such as intercom, garburator, fuel saving double windows, built-in vacuum. Situated on 90 ft. lots, both with lovely panoramic views of hills and mountains. Trades considered. MLS — From $11,500. GEORGE WALL, 386-2955 or 477-0548, GEORGE PARSONS, 386-2955 or 598-3847.

OPEN 1770 TEAKWOOD
Different plan with extra features in this new 3 BR home. Exterior is red brick and stucco. Spaciously planned with excellent lower level (2nd fireplace), high carport (for your R.V.). Large dining room. This is a beauty. Call me now to view and buy. $69,900. GEORGE WALL, 386-2955 or 477-0548.

OPEN, 847 PEARS
The style of this dramatic custom-built home suits the open forest setting of 2.14 acres near Metchosin Golf Course. Could be mini-farm. Exclusive use of glass and cedar, huge balconies, many extras including sauna, beautiful light fixtures and hardware. Price supported by appraisal — $99,000. HERB SMITH, 386-2955 or 386-8855, Pager 880.

OPEN, 231 SIMS
2-B.R. fully-plastered home with stucco exterior. CMHC approved. Try your down payment. A must to see. LARRY QUAGLIOTTI, 386-2955 or 479-6609.

"YOU CHOOSE

Your own carpets, colours, wallpaper, etc. on a new 1332 sq. ft., double carport home in Gordon Head. Buy now so there will be time to sell your home. Or we will guarantee on your home. Call GEORGE WALL, 386-2955 OR 477-0548.

SEE THEM

—3302 Shelbourne, 2-3 B.R., rumpus room, 5 yrs. old, $59,500. MLS.
—1227 Alderman, a bargain at $49,900, 2-B.R., full-bsmt. home redecorated fully with F.P. in L.R. (MLS).
—1258 Park Terr. A must to see, 2-3 B.R. home across the street from Memorial Park. Asking only $44,500. (MLS)
—2866 Jacklin, 1½ ac., ½ acre, with huge workshop. $86,500. Make your offer. (MLS)
Quickly call LARRY QUAGLIOTTI, 386-2955 or 479-6609.

NEAR SHOPPING

Modern 2 bedroom bungalow with basement. Quiet area, good starter or retirement home. Selling in low forties. MLS 19203. Call TED CHARTERS, 386-2955 or 385-5508.

SIMPSON-SEARS

New exclusive listing on this spotless 3 BR no-step home with 1219 sq. ft. area, 3 bedrooms, LR with FP, dining room plus lge .eating area in kitchen, and laundry room adjacent. Drive-in garage and lovely landscaped garden. Only $59,500, LEIGHTON NOBLE, 386-2955 or 658-8968.

BROWN BROS. on LANSHARD
"People Helping People"

OPEN HOUSE
Oak Bay
2723 Thompson Ave.
Sat., 2:00-4:30
$59,800

Now is your opportunity to move right into this 3-bedroom dwelling with 1½ bathrooms. Well located in the Willows area, close to schools, shops and transportation. The basement contains an extra bedroom or rec. room. The lot with rear lane access for boat or camper is quiet and pleasant with fruit trees. MLS No. 17754.
Brown Bros. Realtors in attendance. 385-8771 (anytime)

OPEN HOUSE
7172-A West Coast Road
1.7 Miles W. of Sooke Shopping Cen.
Sat., Oct. 2
2:00-4:30
Horse Lovers
1.97 Acres

4-bdrm. split-level home with 2 bathrms. situated on 1.97 acres of cleared and fenced property. View of mountains and sea. Barn with 4 stalls plus storage rm. and rabbit or chicken coop. Asking $72,000. Drive out and take attendance 592-9078 or 385-8771 (anytime)

OPEN HOUSE
338 Davida
Sat., Oct. 2
1:30 to 4:30

Separate, almost new workshop to go along with this cute 2-bdrm. home near George Pearkes Arena. Large Lrm. with fireplace and nice oak floors. Bright kitchen with dinette off. 4-pce. bath. Sep. utility rm., w-d hookup. Another room has been added in the garage for further accommdation. OOM heat. Recently painted exterior. Vacant $45,900. MLS 19254.
DOUG LAWSON 595-2486
In Attendance

STRATA DUPLEX

The coming trend today is in ownership of a semi-detached home. Therefore we suggest that you have a look at this 3-bdrm family home. Tastefully decorated, with w-w carpets, 1½ baths, large utility rm. Exterior is stucco and stone, with shake roof. $5,000 B.C. Second available. MLS 200037. $44,500.
BOB FLUNEY 386-8073
REG SCHUMAKER 598-2333
or 385-8771 (anytime)

BURNSIDE-WILKINSON

A charming character home on over ½ acre treed lot. Two bdrms. and a den, beamed ceilings and panelled walls in the Lrm. and Drm., updated kitchen plumbing, wiring and heating. Private and secluded back yard, sep. garage. Can be subdivided into 3 lots. Asking $89,000 with terms to approved purchaser.
JOE RICKARD
656-1628 or 385-8771 (anytime)

Smith, Dobson Estates Ltd.
THE HARBOUR TOWERS
384-1424 595-5446

URGENT

Distress sale Fairfield house vacant, price reduced to $79,900. Smith Dobson Estates Ltd. 384-1424. Jack Dobson 598-8385.

3-BEDROOM FULL BASEMENT family home. Woolco-Woodwards area. Possible to develop basement suite, fireplace, fenced. 384-0256.

250 HOUSES FOR SALE

Bayshore realty ltd.
388-6424 1006 fort st.

Rock Heights Immaculate Bungalow $65,000

There's absolutely nothing to do but move in. Built 14½ years ago to V.L.A. specifications, this cozy little 2 bedroom bungalow has been the pride of the owners since its conception. High on the hill looking over Gorge Vale and the city or sitting quietly in the secluded backyard, you can while your hours away.

Open House
Sat. 1:30-4:30
804 Elrick Place
Barry Bowes

388-6424 (Res. 383-1540)

Open House
549 Riel Pl.
Sat. 1:30-4:30
(Off Baker)

Located on a large nicely landscaped lot, this immaculate 3-bedroom home has a bright living room with floor to ceiling fireplace, separate dining room and spacious kitchen. Just 4 years old, this lovely home is offered at $64,900 for early possession. MLS 18940.

June Houghton

388-6424 (Res. 477-6185)

Cordova Bay

This older four-bedroom family home is situated on over an acre of the most utopian grounds in the city with several natural ponds and well established shrubs. Several out buildings offer further scope for development of this fantastic sea view property. Offers invited on $129,900 to view!

John West

388-6424

Colwood Lake Estates!

$63,500. Situated on an easy care, fenced, landscaped lot with mature trees on a quiet cul-de-sac. Sunny exposure. This quality built 5 yr. old home features spacious L.R. with brick fireplace, entertainment size D.R. with sliding doors onto huge sundeck. Family sized kitchen, 3 large bedrooms. Full bright basement with R.I. plumbing. Carport.

John M. Hunter

388-6424 (Res. 592-6073)

Value Packed!
$46,500

Renovated, older home in meticulous condition. Cosy living room with fireplace and built-in leaded glass cupboards and buffet. Spacious kitchen with ample cupboards. Two bedrooms on main complete with large walk-in closets. Broadloomed throughout. Basement, detached garage. Immediate possession. Call:

John M. Hunter

388-6424 (Res. 592-6073)

Oak Bay Almost Waterfront
$98,000

1.
Don't miss this 4-bedroom character home located near Glenlyon School with magnificent uninterrupted views towards Discovery Island. The main floor features good sized living room with fireplace with lovely sun room off large separate dining room and good sized kitchen. There are two bedrooms and full bathroom on main with two more bedrooms and half bath up, with room to install full bathroom. Full basement with room for further development. Lots of parking and the beach access is only 50 ft. from the back door. The house is vacant and priced far below replacement value. New MLS

Rockland Seclusion Reduced to $119,000

2.
Spacious family amd entertainment-oriented home (2,700 sq. ft.) situated high on a parklike ½ acre professionally landscaped lot with gorgeous sea views. Huge living and dining rooms, family sized kitchen, den and grand entrance-way on main floor, 4-5 bedrooms, 3 baths, including master ensuite, sundecks, patios, quality carpeting, double carport and much more. Must be seen. MLS 17663.

South Oak Bay Only $64,900

3.
Don't miss this great 4 or 5 bedroom family home just 2 blocks from the beach. LR, DR, Den, master bedroom and good sized kitchen on main floor and on the lower level, three bedrooms and large family room. Huge fenced lot (56x260) with fruit trees, double carport and sundeck. Large assumable first mortgage. This is the best buy in Oak Bay and is priced to sell quickly. MLS 19208.

Beach Drive Condominium Bargain — $46,900

4.
De Luxe 1-bedroom top floor suite in concrete building with seaview, close to Marina and Golf Course. Beautifully decorated, Swirlpool, sauna, workshop and underground parking. This is a rare opportunity, so call now for an appointment to view. MLS 17881.
FOR THE ABOVE 4 LISTINGS, PLEASE CONTACT:
David Billingham
388-6424

OPEN HOUSE
SAT. 2-4
854 LAMPSON
This immaculate 3-bdrm home is great value at $53,900. Vendors have purchased and are anxious for a quick sale. You'll have nothing to do but move in — the exterior paint, plumbing and wiring are all updated! The owner will finish a 4th bdrm to your requirements. For prior viewing call BRUCE WILKIN 592-2407 or 383-6372.

BEST BUY

1573 LONGACRE is reduced to $63,900 and is definitely Gordon Head's best buy! On a large 70x143 fenced lot, it features 3 bdrms with a finished rec. room and 4th bdrm in the full basement. For viewing call BRUCE WILKIN 592-2407 or 383-6372.

CLASS
BRASS AND STAINED GLASS
SAMUEL MCCLURE
One of Fairfield's finest. 3,200 sq. ft. completely restored and updated $93,500. For more information call BRUCE WILKIN 592-2407 or 383-6372.
WHYTE & GOWER
Oak Bay Properties Ltd.
2227 Oak Bay Avenue

BY OWNER, 1½-YEAR-OLD well built home in Gordon Head, 3 bedrooms, den, dining room, 1½ baths, plus 2-bedroom professionally finished in-law suite. $77,900. 477-4877.

250 HOUSES FOR SALE

VR Victoria Realty LTD
386-3585

OPEN HOUSE
SAT. 1:30-4:30
A MINI PARK
7217 VEYANESS

Serene seclusion abounds in this beautifully landscaped treed .98 acre bordered by a variety of shrubs and flowers. The slate floored entry, of this 10-year-old one owner home, built to VLA specification, flows into a gracious living room with floor to ceiling rock fireplace, overlooking the gently sloping back garden. A bath and half service the three bedrooms. Built-in oven in a brick feature wall and counter top range, form part of the convenient kitchen with ample eating area, (space for office area for the homemaker). The full basement with RI fireplace awaits development. $85,900. For prior viewing please call Neva Pennie, 386-3585, to see these and many more features. MLS 18279.

OPEN TO VIEW
SAT. 2-4
ONE ONLY NEW HOME REMAINING
JESSICA PL.
(off Harrop and Braefoot)
CEDAR HILL AREA
$69,700

FEATURING
—No Step entry
—Full basement
—1213 sq. ft.
—Two fireplaces
—Landscaped
—Quiet cul-de-sac
Quality throughout, attractive low rancher, with basement. ONLY ONE REMAINING — 386-3585.

OPEN DAILY
1:30-4:30
NEW HOMES
2 LOCATIONS
GORDON HEAD

Kenmore at Llandaff
Tyndall at Halliday
—Built by Hugo Hucker
—3 bedrooms
—full basements
—triple plumbing
—wiring throughout
—2 fireplaces
—stone walls
—priced $64,900-$69,500
For more information please call Colin Munro, 386-3585, anytime.

BRENTWOOD BEAUTY

Cute and cozy this 3 bedroom split level situated on a large lot ,is priced to sell at $51,900, for more information please call Colin Munro, 386-3585, 652-3383.

JUST LISTED

In Sidney with mountain view and close to school and shops, 3 bedroom (2 on main and one down), fully developed basement with wall to wall thruout, 4 pce bath on the main and 2 pce. down, immaculate condition, good garden soil, asking $55,900. MLS. View with Neva Pennie, 386-3585.

REDUCED TO $57,500

Attractive Colwood 3 bedroom rancher, spacius living room with raised hearth fireplace, open style kichen dining area, an insulated work shop and carpert. Large lot on a quiet street close to the Golf Club, shops, and bus. MLS 18800.
386-3585 DAVE ROBERTS 477-1317

ESQUIMALT SOUTH
$46,500

A great family home, located close to SPORTS CENTRE, SHOPPING but on a quiet street. Nice Level lot. Spotless with shining oak floors, living room — dining room with corner fireplace. Large kitchen, 2 good bedrooms, small sewing room or bedroom in the full basement. Priced at $46,500. Don't delay, call Grant MacFarlane anytime. 386-3585, res. 479-8528.

david burr LTD.
655 FORT ST. 384-9335

WEEKEND DRIVE BYS
1544 WESTALL
Hillside Shopping area. 3 bedrooms, large living room with fireplace, separate dining room, spacious kitchen and utility, full high basement with 18x20 attached workshop. 80x120 treed lot. MLS 19061.

$59,000

3915 BEDFORD
10 Mile Point. 4 bedrooms, sunken living room, separate dining room, ultra modern kitchen with utility and family room off. 2½ bathrms. massive rec room over 2-car garage — ½ acre treed and landscaped lot. MLS 19091.

$174,000

MADGE or DON ROBBINS
384-9335 384-9072

$46,000

It's unbelievable at this price. Cosy 2-bdrm. bungalow, big LR and DR, fireplace, fruit trees, greenhouse, close to bus and shopping. Call now — This one will sell fast.
Kelly Dickson 477-1683
Dick Batey 592-4607

Norm Ross ASSOCIATES LTD.
440-1070 Douglas 382-6151

OPEN HOUSE
SAT. 1-4 P.M.
1684 SAN JUAN
PRICE SLASHED

Imagine 1400 sq. ft., three bedrooms, 2 full baths, attractive floor to ceiling F.P., family sized kitchen, Room, room, room, only $66,900. See DOUG POSKITT 595-5171 or 477-0645. The Canada Trust Company.

OAK BAY JEWEL
QUICK POSSESSION
Attractive Tudor home (5 yrs.). Spacious living rm. with dining area. Slate fireplace, 3 bedrms. Deluxe kit. with eating area. Fully developed lower level with extra bedrm. and terrific family rm. with sliding glass doors to a secluded patio. Delightful small easy care garden. Price $69,500. To view phone
C. H. Holland Real Estate
620 View 592-9784 or 386-1616

STRATA DUPLEX
Open House, every day, Sun. Inclusive, 2-5. 1793-1795 Feltham, near University. Brand new, by builder 1100 sq. ft. and full basement bedrooms, fireplace, wall-to-wall carpeting. Many extras in this quality built home. Asking $57,000 each side, terms. C. A. Homes, 477-5066.

UNIVERSITY AREA
$63,900
3 Bedrms, 1½ baths, study, developed basement, garage, fenced lot. 1745 Midgard. 477-3379.

$45,000 (FIRM)
Excellent family home near Woolco. 3 bedrooms, full basement, nice corner lot with fenced back yard, mature fruit trees. 64 Regina Ave. 383-8884.

250 HOUSES FOR SALE

Realtor
Canada Trust
No. 9-1537 Hillside Ave. 595-5171

OPEN 1:30-4:30 DAILY
884 DARWIN-SWAN LAKE
Features 3 bedrooms, living room, dining room, basement rooms. Immaculate in all respects and a gardner's dream. Lush lawns, colorful shrubs and a greenhouse for the green thumb. A rare find in a good location. Asking $61,900. MLS No. 1982. Please call LES BOHER, 598-1665 or TERRY SMOLLETT, 388-6275, Pager 729.

OPEN HOUSE
3374 CONNORTON LANE
SAT 1-4 P.M.
Charming tudor residence set amidst oak and rock on one of Victoria's delightful little lanes. Close in and bursting with character from the roof dormer to the entrance, this unique home offers privacy and seclusion on an easy to look after lot. With 3 bedrooms it will fit a family, but its not too big for a twosome. Reduced from $64,500 to $59,900. Call: DENNIS DALE 384-1566 or 595-5171 (24 hrs).

OPEN SAT 1:30-4:30
1974 GRANDVIEW DR.
Full sea view, over 1300 sq. ft. home on 1 acre treed lot. All large rooms, 3 fireplaces, 3 bedrooms, master ensuite. Sundeck, secluded patio, double carport. Do not let the price deter you. Come see the subdivision possibilities. $125,000. M.L. 19459. Call JAY ROGERS 595-5171 or 477-6569.

OPEN SAT 1:30-4:30
2569 WAKEMAN
Brand new. Over 1,200 sq. ft., 3 bedrooms, 3-pce ensuite, living room with F.P., full basement for development. Double carport. Asking price $72,500. Call: TERRY POPP 595-5171 or 383-8440.

OPEN 2-5 SAT
1382 CRAIGDAROCH
CRAIGDAROCH CASTLE?
Not quite, but it is in your back yard when you purchase this outstanding Rockland home. Features — vaulted cedar ceiling in large living room — beamed ceiling dining room. Three full baths including Jacuzzi Swirlpool. Hot water heat and luxurious carpeting make this a great value in an excellent location. To view this magnificent new home please call: L. BOHER 598-1665 or TERRY SMOLLET 388-6275, Pager 729.

OPEN SAT 1:30-4:30
1833 LAVAL
OWNER TRANSFERRED—MUST BE SOLD
This 7-year-old, three-bedroom home is excellent family accommodation, ensuite off master, fourth bedroom down, with billiard room plus den, close to all levels of education, Racquet Club within walking distance. Make an offer on the asking price of $69,900. Howes for Houses. Call me anytime. JACK HOWES 658-5100 or 595-5171. ML 19549.

OPEN SAT. 1:30-4:40
2700 DORSET
Uplands. Superb 18-year-old for the large family. 2900 sq. ft.comprising 5 bdrms., 2½ baths, breakfast area 10x10 PLUS separate 12x14 D.R. laundry-sewing rm. 10x10 PLUS lot with private rear garden. Now $99,000. MLS 18409. Call the Zieglers.

OPEN SAT. 1:30-4:30
1063 BANK
Old and new. New condition, older home with beamed ceilings, leaded glass and such. 3 BR's, Oak Bay-Richmond area. $61,900. MLS 17847. Call the Zieglers.

OPEN SAT. 1:30-4:40
1883 GONZALES
—Retirement luxury. A secluded cottage for your leisure days. Ideally suited to display your accumulated treasures. Fully modern conveniences with the exterior charm of dormers and bay windows. 2 BRs, 1½ baths, sep. DR, den with FP.
—Dble. garage. $122,000. Call the Zieglers.

OPEN HOUSES
FRI. 1-4 AND 6-9
SAT 1:30-4:30
4395 and 4403 EL NIDO CRESCENT
(North on Shelbourne — 1st on the left past Kenmore) 2 — 1977 model 3-bedroom, 2 bath homes, never been used. These are quality built and are available to discriminating buyers — while they last. See you there. JIM MURPHY, 386-3837 or 595-5171.

OPEN SAT 1-4
$51,000
Brand new listing. 2 bedroom, no basement bungalow, exceptional condition throughout, lovely country setting. Large garage plus attached carport. 1 block bus service. 1300 GLYN ROAD (where Carey and Wilkinson meet). Call: JOHHNY HAYDEN 595-5171 or 477-0814.

OPEN SAT. 2-4
101-1124 ESQUIMALT RD
This excellent 3-bedroom condominium with over 1,150 sq. ft. of living area on the ground floor and very well maintained. Come and see for yourself, or call me anytime for advanced viewing. ML 19822. BRIAN SINCLAIR, 479-8815 or 595-5171.

OPEN WEEKDAYS 6-8
SAT 2-4 P.M.

250 HOUSES FOR SALE

P.R.B

P. R. BROWN AND SONS LTD.

"The People to See"

OPEN
Oct. 2nd (Sat.)
1:00 to 4:30 p.m.

OPEN HOUSE at 520-522 Springfield St., Victoria. A newly renovated no-step Strata Duplex, 900 sq. ft. each side. Vacant. Come early for first choice. Asking $46,900 each side. For more information OR private appointment to view, please call:

Messrs.
K. O. MOORE
D. WAGNER
385-3435 anytime
(Courtesy to Realtors)

OPEN CORDOVA BAY SAT. 4:00-7:00 p.m. $62,500

4830 MAJOR ROAD (off Temple) 4 yr. old, 3 bedroom home on quiet cul-de-sac. See glimpses and lots of trees. 3 unfinished rooms and R.I. plumbing in basement.
D. SCOTT 885-3435 — R. ANDERSON 477-5057
385-3435 (anytime)

QUIET and COSY HOME

.71 ACRE

Updated home in the English Cottage style. New black and white exterior. New cedar roof, fireplace, original smooth plank flooring in the 4 bedrooms. Needs your rocking chair and gleaming brass to complete the home. .71 acre of fertile land is additional feature with future potential. ML 19458. Price $59,500 — To view call:
STAN WINTERBOTTOM
385-3435 — 598-2253

Island Homes Ltd.
2504 DOUGLAS
386-7545

OPEN TO VIEW MON.-SAT. 2-4 p.m. BUCKINGHAM PL. NEW HOUSES $64,700 TO $71,800

LEFT OFF ARBORDALE (UPPER SHELBOURNE BEFORE KENMORE)
All 3 Bdrms., 1½ bath, washer-dr. hookups, many with roughed-in fireplaces in basement. View lots in no through traffic cul-de-sac in this very desirable area. For prior viewing call J. Barton or J. C. Baxter 386-7545 (24 Hrs.)

OPEN HOUSE SAT. 2 TO 4 P.M. 3929 LEXINGTON $69,900 NEW—VACANT OWNER SAYS OPEN TO OFFERS FINE AREA OF QUALITY HOMES

Quality construction, in area of fine homes. Close to all school levels, UVic and bus. Three bedrooms 1½ bathrooms, 2 fireplaces. Excellent development. For prior viewing call:
J. BARTON or J. C. BAXTER
386-7545

Price Reduced Open Houses
Sat.-Sun. 1:30-4
Ronald Rd.
(Out Sooke Rd., just past Glen Lake Rd., approx. 3 mi. past Colwood Corners)

BRAND NEW!! BY BUILDER!!

Features 3 bedrooms!! full basements!! 1½ baths!! 2 fireplaces!! 50'x175' treed lots. New area.

NOW $59,900

$44,600, 1st mortgages at 11¾%, qualifies for Gov't $5,000 2nd.

ALSO
STRATA DUPLEX
F.P. $46,800

2 bedrooms!! full basement!! fireplace!! Quality wall to wall!! Large lot, 90% mortgage available at 11¾%.
Malen Construction Co. Ltd.
658-1122 anytime

REALSPAN
1081 VANCOUVER ST. 388-6454

OAK BAY CHARMER 2023 MEADOW PLACE OPEN TO VIEW FRI., SAT. 1:30-4:30

Fresh paint outside and redecorated inside makes this home an exceptional value at only $50,500. This two-bedroom family home has entertainment-size living room and dining room both with fireplaces. The kitchen is large and bright with new counter tops and stainless steel sink. This home is located on a quiet no-thru street within walking distance to all Oak Bay shopping facilities.

BILL THOMAS
388-6454 — 743-9185 (collect)

BUILDER OPEN
SUN., OCT. 3
FROM 1 TO 7 P.M.
2757-2768 Leigh Rd., Langford

Well designed new two and three-bedroom homes bordering wild life sanctuary. Pleasant cul-de-sac and wooded views. Financing assistance available. Asking $59,500 and $62,500. Barbon and Hodgson Ltd. 479-1194.

SOOKE, $49,500. ⅔ ACRE, 3-BEDROOM home overlooking lake, dining room, utility, workshop, plus appliances. 642-5174.

250 HOUSES FOR SALE

FOR SALE Royal Trust

3400 DOUGLAS ST.
384-8001

TIRED OF READING ADS?

Then let us show you this prestige 3-bdrm home located on a treed lot on a dead-end street in lovely Gordon Head. Large entrance foyer. Master bedroom ensuite. Living room boasts a distinctive fireplace and floor-to-ceiling windows. Double carport. Brand new and ready to move into. Asking $107,000. For full particulars call: 384-8001 ETHEL WALLACE 382-5998 — 384-8001 LEN TAYLOR 382-9485.

SPENCER CASTLE SPECIAL

Owner moving and must sell this beautiful 2-bedrm, 2 full bathroom condominium of approx. 1400 sq. ft. luxiry living. Beautiful decor throughout. Expansive vew of the city and straits. Five top quality appliances, included in the asking price of $82,500. Vendor will look at any reasonable offer. To inspect this outstanding listing phone 384-8001 ETHEL WALLACE 382-5998 — 384-8001 LEN TAYLOR 382-9485.

COUNTRY LIVING HIGH LOCATION

High on a hill with charm, seclusion nestled amongst mature oaks, this immaculate 2-bedrm stucco bungalow is a pleasure to show. Separate dining room plus sliding glass doors to family room. Completely glassed in bringing outdoors in. Asking $64,900. To view call: 384-8001 MARGARET JOHNSON 477-1763.

COBBLE HILL PERFECT RETIREMENT

1½ years old, 1300 sq. ft. rancher, 3 bedrms, living room and family room, .4 acre lovely wooded area of country living. Asking $56,900 and open to offers. 384-8001 MARGARET JOHNSTON 477-1763.

ROYAL OAK LARGE CORNER LOT 4344 WEST SAANICH

Beautiful 3-bedrm family home in immaculate condition. Master bedroom, thru hall, spacious living room, "L" dining room with sweeping mountain views, quality w-w carpeting throughout, basement has drive-in garage, family room, utility workshop. MLS $66,900. Vendors have purchased and desire immediate sale. Please call: 384-8001 RAY SMITH 479-7777.

COLWOOD 3-BEDRM DOUBLE SPLIT LEVEL

(4 levels) on quiet cul-de-sac, finished family room (12x20) and a real entertainment designed rec. room (19x22) with vinyl centre floor and carpet perimeter, also recessed lighting and built-in bar. 2 4-pce. bathrooms, entry, dining and living room are finished in quality red w-w. This is a very attractive home on a beautifully landscaped lot. New MLS. F.P. $74,900. For further information please call: 384-8001 RAY SMITH 479-7777 Res.

HIGH TILLICUM— $59,850

Another winner, beautiful 2-bedrm family home, 12 years old and looking better than new. 3rd bedrm and finished family room down, balcony off living room has expansive views of Olympics. MLS. 384-8001 RAY SMITH 479-7777.

A TOUCH OF CLASS

Rich red carpeting with floor-to-ceiling white brick fireplace and dark wood trim highlight the living area of this superb contemporary home. Features include:
—Foyer with open staircase
—3 showers (one with bath)
—2 fireplaces
—Spacious family room
—Rec. room with round beverage room off
—Over 3200 sq. ft. on two levels
—Double carport under sundeck
—Secluded patio with artificial stream
—4-5 acre treed lot
Asking $135,000. MLS. PLease call for further details: 384-8001 RAY SMITH 479-7777.

MUST SELL— TRANSFERRED

Immaculate 3-bedroom home plus 2 extra down with rec. room and 2-pce. vanity bath. "L" shaped living and dining room, cabinet kitchen. Ample parking for cars, boat or trailer. Situated on beautiful 1-3 acre treed lot (approx.) Asking only $59,750. To view please call: ERNIE DYER, 384-8001 or Res. 592-2952.

NEW LISTING 4 BEDROOMS

Excellent family home on large level lot. Asking only $49,900. Cabinet kitchen with eating area and laundry room off, wired for washer and dryer. Attractive living room, family room over drive-in garage and workshop. MLS. To view please contact ERNIE DYER, 384-8001 or Res. 592-2952.

TALK REAL ESTATE WITH JEANNIE DEWHURST

1—New strata duplex, 3 bathrooms, 2 fireplaces, 2 bedrooms plus wet bar plumbing. Has in-law possibilities. In Esquimalt. $60,900. MLS.

2—Gold Medallion. Seaview. Sensational 4-bdrm. tudor in Colwood. 4 fireplaces. Extras galore. $150,000.

3—South Oak Bay Opportunity. Updated, interesting 3-bdrm., 3-fireplace, character home plus 2 separate title lots. $179,000 or if that's out of reach compromise for just the house as is.

4—Spectacular Seaview! Oak Bay! New! Built by David Gurr to meet executive standards. $252,000. MLS.

5—Secluded ¾ Acre in Woodsy Ten Mile Pt. plus immaculate 3-bdrm. plus den home. Rec. rm. Close to university. Quick possession. Make an offer on $115,000. MLS.

6—Gordon Head. New! 3 bedrooms, 1½ baths, full basement, elec. heat. Dead-end street. Only $69,900. MLS.

7—High Doncaster/Seaview! Swimming pool, huge palms! 4 bdrms.! $134,900. MLS.

8—Seaview lot. South Oak Bay. $58,000. MLS.

CALL NOW! JEANNIE DEWHURST 384-8001, 477-6040.

EMPTY AND NEEDING A LOVING FAMILY

3-bdrm., master en suite, on large .48 of an acre, totally landscaped lot. Four years young, living room with fireplace, full high basement, ready for development. MLS 19054. Asking $64,900. CALL:
"THE McGREGORS"
384-8001 — RES. 477-3675

VIEW, VIEW, VIEW OAK BAY—ONLY $119,000

This unique home is architecturally designed to take full advantage of the outstanding view of the Straits of Juan de Fuca and the Olympic Mountains in the background. Four bdrms., 2 and 1½ baths, (Master bedroom has large 3-pce. bath and walk-in closet). Spacious family room with music alcove. MLS 18056. Call:
"THE McGREGORS"
384-8001 — 477-3675

HORSE LOVERS

Elite accommodation for your horses in this priceless modern barn, 20 lovely acres and all facilities for raising prize horses. A modern family 3&1 bedroom, large living room and dining room, 2 baths, large carport, Stream and pond with room for beef cows as well. See this for good value only, $225,000. MLS 19323. BUD ZUCK 384-8001 or res. 598-7215.

IDEAL FOR HORSES

2 acres with riding trails located just out of town on Old West Saanich Road. Lovely home with shake roof, 5 bedrooms, 2 baths, 2 fireplaces, huge sundeck in lovely setting. Call us now to view. MARK MACKENZIE 595-4595 or AL MATTERO 658-5057 or office 384-8001.

250 HOUSES FOR SALE

FOR SALE Royal Trust

3400 DOUGLAS ST.
384-8001

OUTSTANDING UPLANDS FAMILY HOME

Designed and superbly built to meet all the needs of a large modern family. 6 bdrms. (all large), large formal living room with white Italian marble fireplace, separate formal dining room. Spacious kitchen with eating area and an adjoining family room. Games room and rumpus room has accommodated parties of 150. Beautiful 17x36 indoor heated swimming pool, sauna and change rooms. This home must be viewed to be appreciated. Those who have seen it all agree that this is one of the most outstanding homes in Victoria. Sensibly priced at $345,000.00. For full particulars call:
"THE McGREGORS"
384-8001 — 477-3675

OAK BAY BORDER NOW $57,900

Charming 2-bdrm. home, well located on extra large lot. Spacious living room has oak floors. Large dining room. Extra room in bsmt. For appointment phone:
VICTOR GOERTZEN
384-8001 — 477-0217

NORTHRIDGE 3-BEDROOM SPANISH EXTERIOR

This immaculate 3-yr.-old family home is situated on a large treed, landscaped lot in a good neighbourhood. It features a large well-decorated family-style kitchen, appliances included. The ground-level basement is ideal for further development. Approx. $27,000 at 9% may be assumed. Asking $74,900. Reasonable offers will be considered.
BARB LIEBENAU
384-8001 — 479-8389

REASONABLY FINANCED $59,000

Due to transfer of Vendor this spacious 3-bdrm., 3-yr.-old is offered for sale. Nicely landscaped and fenced. Attractive raised hearth fireplace, glass doors to sundeck from dining room. Kitchen has large dining area. Master bdrm. with en suite. Fourth bdrm., TV room down and third bath roughed in. Quiet area, Glen Lake, with superb mountain views. Good schools and shopping.
SHIRLEY MEYER
384-8001 — 478-5268

OCEANFRONT

Approx. 24 miles from downtown Victoria, almost 2 acres. If you own a 12 footer boat or a 40' ocean going yacht, moor it to your own all weather pile driven dock. Nearly new, 2 bedroom, luxury home with full 9.6 ft. high bsmt. for super workshop. $88,000. 384-8001 DAR GARSIDE 652-1509

JUST LISTED—MLS LEGAL DUPLEX ONLY $52,500

Oak Bay Border and next door to commercial property, this could be your answer to easy living. The upper 1 bedroom suite is presently owner occuped and the lower rented for $290 to help with payments. In good condition, so call quickly to view.
JOYCE MILLER OR JOHN MORRY 384-8001, 592-9770

PRICE REDUCED LARGE 11¼ PER CENT MORTGAGE

makes low down payment possible. 3 bdrms., full bsmt., nice living room with oak fireplace. Furnace 3 years young, some copper plumbing and 100 amp service. Lot is 41x135 with access from two streets. Anxious Vendors. MLS 19055. Priced to sell at $43,900.
"THE McGREGORS"
384-8001 — 477-3675 RES.

VENDOR TRANSFERRED MUST BE SOLD

Two year old home on landscaped lot, living room with fireplace, dining room with sundeck off, kitchen with eating area, 3 bedrooms, master ensuite, full high basement, large rec. room, 2 pce. bath in basement. Vacant - possession on completion of documents. Asking only $68,700. To view, please call:
JESSIE McGRATH
477-0191 — 479-3982

$39,900

Esquimalt bungalow. Cozy starter or retirement. 2 bedrooms and dining room. Over 1,000 sq. ft. Broadloomed and attractively decorated. It's close to shopping, transportation and has a nice fenced garden. Call for appointment today and be pleasantly surprised. NEW MLS. SHIRLEY MEYER 384-8001 or res. 478-5268.

ROCK HEIGHTS ESQUIMALT — $74,900

Lovely home with many features located in quiet cul-de-sac, large living room with brick fireplace. Spacious dining area, delightful kitchen with view. 3 bedrooms and 4-pce. bath, full basement with rec. room, extra bath, separate garage and sundeck. Call PETER TER VEER 384-8001 or res. 479-1588.

BEST BUY IN VICTORIA

at $63,900. Watch the ducks in the park from your living room window. This spotless, 3-bedroom home offers a family exceptional accommodation, close to schools and parks. Large bright rec. room down, with bar and room above the attached garage to develop a large family room or what-have-you. MLS 19144. Call: 384-8001 anytime "THE McGREGORS" res. 477-3675.

BEAUTIFUL BROADMEAD!

1. New Tudor, 4-bedrooms, 3 baths, family and rec. room. Great for the non-gardener. Only $134,900. MLS.
2. 2-storey Colonial. Reduced to $136,900. 4 bedrooms, 2 fireplaces. Spectacular entry, with spiral staircase. MLS.
3. Contemporary! 2-level, 3-bedroom home. Huge deck. Full basement with fireplace. Finish the space to suit yourself. Only $109,000. Check this out! MLS.
4. Sunny post and beam. Park your car and walk right in. Innovative 3-bedroom plan plus finished lower level for family or in-law. Only $129,900. MLS.
5. Custom seaview home under construction! 2 exciting levels with tremendous outlook toward Mt. Baker, $165,000.
6. Swimming pool spectacular! Unique — distinctive. All main rooms open onto the internal pool. Probably one of the most exciting homes ever on the market. $245,000. MLS.

Call Now! JEANNIE DEWHURST "THE REALTOR WHO BELIEVES IN BROADMEAD."
384-8001 or res. 477-6040

DRIVE BY 6973 WALLACE DRIVE

Near new executive tudor home, with long listing heavy shake roof, 3 bedrooms — master ensuite, 2 fireplaces, extra large rec. room, quality wall-to-wall, landscaped 1,000 sq. ft. lot and double carport. On sewer, close to all year salmon fishing. Owner must sell — make an offr. MLS 18895. BUD ZUCK 384-8001 or res. 598-7215

PEACE AND QUIET

Retirement, 2 bedroom chalet on North Pender, Malic Lake Estate. Lindal home of rustic cedar. Large living room, with heatilator fireplace, dining room, 1½ bathrooms and full high basement and sundeck, over ½ acre of lovely treed land, piped water and low taxes. Price below replacement, includes range, fridge, washer, dryer and other extras — only $47,000. MLS 19959. BUD ZUCK 384-8001 or res. 598-7215.

4 BEDROOMS — $58,500

Ideal family home on a quiet street in the charming Quadra-Tattersal area. Quality decoration throughout, especially in the living room with its fireplace and leaded glass door as well as the separate dining room. Kitchen is large enough for an eating area. Full high cement basement. Easy-care newly landscaped and fenced lot. A truly charming home in a charming location. MLS 20073. TIM HOSKIN 384-8001 or res. 595-6250.

250 HOUSES FOR SALE

FOR SALE Royal Trust

3400 DOUGLAS ST.
384-8001

UPLANDS — $81,500
3 BEDROOMS

Charming, Immaculate and waiting for you! Lovely bright spacious living room with fireplace. Generous size dining room with fireplace. Generous size dining room with entrance to patio. Lovely kitchen with eating area plus its own entrance to the patio. Two bathrooms, bright rec. room. Completely fenced backyard gives almost total seclusion. A charming home in a charming location. MLS 19210. TIM HOSKIN 384-8001 or res. 595-6250.

FAIRFIELD CHARACTER
3 BEDROOMS — $66,900

Waterviews from your bedroom. Spacious living room with fireplace, dining room. Lovely bright kitchen with eating area plus generous size sundeck. 1½ bathrooms. Fenced backyard. Minute walk to ocean promenade. Full cement basement. MLS 19095. TIM HOSKIN 384-8001 or res. 595-6250.

Ridley Bros.
Development Co. Ltd.
478-1721
Member Victoria H.U.D.A.C.

OPEN HOUSE
SAT.-SUN.
1-4 P.M.
466 SUE MAR PLACE
(follow signs off Metchosin and Painter Roads)

A sparkling new tudor-styled home on a quiet cul-de-sac in a very desirable area of Colwood. Close to schools and all amenities, the home features three bedrooms, master en suite, stone fireplace, dining room, a family sized kitchen and room for expansion in the high basement. Flexible financing on offers to $61,700.

YOUR HOST, DOUG GENT
478-9823 (24 HRS.)

THIS IS BRAND NEW

1,800 sq. ft. of living area. Three large bedrooms, master extra large with two-piece bath and walk-in closet. Living room and dining area with sundeck off. Brighter, better than average kitchen, fridge, range and dishwasher. Basement planned for extra rooms, wired and heated. Two-car parking, one covered. A really smart Townhouse at 1681 McKenzie Ave. But come and see for yourself. We are OPEN FOR YOUR INSPECTION 1:30 To 5 AND 6:30 TO 8 DAILY. Do come. Easy financing. Full price

$52,590

Mr. Drew and Mr. Eldridge, 386-7545—anytime. Island Homes Ltd.

$62,000

Hilltop views, 3 bdrms, 1½ baths, kit., bit-in eating area, laundry rm., off, 2 fireplaces, leaded picture windows, redecorated, oil H.W. heat. Immediate possession. 477-7509 DOUG DICKIE 382-4312

$85,000

FAMILY HOME — 5 BDRMS.
ACROSS FROM A WOODED PARK

2 storey character home renewed completely 1 year. Features: 4 bdrms. up, 1 bdrm. and den down, large liv. rm., sep. din. rm., kit., eating area, laundry off, 2 baths, new oil H.W. heat. Nicely treed 100x133 lot, sep. 2 car garage workshop. Excellent financing. 477-7505 DOUG DICKIE 382-4315
DICKIE AGENCIES LTD.

$28,000. ONE-BEDROOM HOME with garage on 11,000 square foot lot. Nort of Gorge West of Tillicum on bus route, 720 Cowper St. Electric heaters, porch needs repairs but rest of house sound, if purchased by starting couple could be fixed up or added on to for short term with large lot used to build your dream home in a few years hence. Lot alone is worth asking price. Owner has moved out of province. Immediate possession, sold to first buyer with cash. No agents. Write Victoria Press, Box 440.

DOWN THE GARDEN PATH TO GRAN'MA'S HOUSE

Past the cherry trees, to a delightfully remodelled, 3 bedroom, no basement home. SUCH A KITCHEN, re-done in best of taste and still the centre of family activity. A quiet street near Shelbourne and Pembroke. Close in, near bus lines and shopping. $48,500.00. Call Ken McCandless KASAPI CONS. CO. 386-6191 or 478-4606.

BY OWNER, OPEN HOUSE SAT. AND SUN. 1-5:00 P.M.

3 years old, 3 bedrooms, w-w, fireplace, sundeck, nicely landscaped, large fenced lot, carport, roughed-in basement, on quiet street in new subdivision near Glanford Park, school and bus route. Assumable 9¼% mortgage. Asking $65,500. View anytime at 4031 Trafalgar Cres. or phone 479-4746.

BY OWNER, 15 YEAR OLD three bedroom home on 50x129 lot in Glanford Park area. Fenced backyard, drive-in garage with workshop, full basement with laundry room and rumpus room, fireplace in front room, new walnut cupboards in kitchen and appliances included. Asking price $56,000. For information phone 479-1478.

SEA VIEWS BRENTWOOD BAY

1400 sq. ft. new home by builder, 3 bedrooms, full basement, double carport, large sundeck overlooking water. Quality features include panelling, beams, wallpaper and dishwasher. Drive by 6825 Wallace Drive. Call Frank Gruber, 652-5761. Open House, Sunday, 1-4.

COMPLETELY REDECORATED older home in quiet area of Oak Bay, new carpet throughout, large living room with fireplace, separate dining room, contains inlaw suite, a nice family type home, asking $67,900. For appointment to view call T. DAvies 388-9181 or 478-5434.

SAVE MONEY AND TIME, 3-bedroom house from private, just renewed, wall-to-wall carpets, garden. No agents please. 382-6812.

NOTE 2-BEDROOM STRATA DUplex, by owner, at cost, $37,500, Langford. 478-4454.

SIDNEY, SEAVIEW, YEAR OLD, two-bedroom, full basement, $57,500. 656-6552.

FOR SALE BY OWNER, 2-BEDroom James Bay home, $45,900. 383-6210.

Leverton Realty
385-8012

SELL IT THROUGH CLASSIFIED

250 HOUSES FOR SALE

SINCE 1887
Pemberton, Holmes Ltd.
1000 Government St.

OPEN HOUSE Sat., Oct. 2, 1-4 p.m. 520 Trout Lane

A great bargain in COLWOOD, 4 BRs, family room, rec room, laundry room, .26 acre lot. View this fine home and be pleasantly surprised at the asking price of only $59,900. MLS 19243.
384-8124 MIKE SWEENEY 385-1547
384-8124 BOB SIMON 384-9006

OPEN HOUSE Sat., Oct. 2, 1-4 p.m. 583 Cedarcrest Dr.

One of Colwoods' finest. Check these features — 4 Brs, 2 baths including ensuite — very nice rec room with bar — sundeck and patio — heated hobby shed — quality wall to wall, heatilator fireplace. On fully landscaped ½ acre. Solid value at $69,900.
384-8124 MIKE SWEENEY 385-1547
384-8124 BOB SIMON 384-9006

LANGFORD 2869 LEIGH RD.

This 3-BR bungalow is located close to shops, schools and Langford Lake. Large, fenced ½-acre lot. Drive by this property then call to discuss price. Asking $58,500. MLS. 19998.
384-8124 MIKE SWEENEY 385-1547
384-8124 BOB SIMON 384-9006

WE HAVE A PROBLEM!

Owners have bought prior to selling this home. Now they MUST SELL and have reduced the listed price by $12,500.00. This terrific buy is yours if you act quickly. The home offers 10 rooms on one floor which include 4 BRs, family Rm, playrm, etc. There are two full bathrms and many extras go with the house. Over half acre of parklike seclusion at 10 Mile Point. Ideal for the family with small children. Price $99,500. MLS 19865. For full information and showings call:
384-8124 MR. GREENE 385-0795

QUADRA - KINGS
2-BR BUNGALOW
REDUCED $47,900

A terrific retirement or starter home, in beautiful condition inside and out. Newly painted Kenetex exterior, nicely treed and landscaped, good garden. Note large garage and workshop.
—Home features Senwood updated 17.9x9.8, kitchen includes a good sized dining area.
—15x14 living room, oak floors and natural fireplace.
—Situated near to shops and bus line.
—Hurry on this one. MLS 18975.
Early occupancy, please call:
C. A. CLIFF ANDERSON
384-8124 — 477-3994
Pager: 388-6275 (2342)

WINDSOR PARK 4 BRS. and DEN $95,000

This 1½ storey character home is situated well back off a beautiful front treed lawn, with side yard suitable for your own tennis or badminton court. King size LR 23x18.6, carpeted, has floor to cig. fireplace. Guest sized DR 14x16.6 with built-ins. Family room or den with 2nd fireplace, main floor BR, Crestwood deluxe kitchen with dishwasher. Modern 4-pce. vanity bathroom. 3 super size BRs. and up another bathroom with shower. Utility room, full basement, drive-in garage. ML 19515. For further details on this new offering please call:
CLIFF ANDERSON
384-8124 — 477-3994
Pager 388-6275 — 2342
or
384-8124 MIKE VAUX 658-1135
Pager 388-6275 — 2813

GONZALES BAY
EXCITING VIEWS
REDUCED — $119,500

One of the finest buys on today's market. Owner will consider your trade of smaller home, building lot or acreage, or good mortgage. This could be your opportunity to acquire this exceptional contemporary home approx. 3,000 sq. ft. on two levels. This panhandle lot is situated well off a m ain road offering quiet seclusion with view. 4 or 5 bdrms. FM. RM. 3 bathrooms, 2 fireplaces. 9% 1st first mortgage could be yours. MLS 18874. Early occupancy, for your viewing pleasure please call:
C. A. CLIFF ANDERSON
384-8124 Res. 477-3994 (pager 2342) 388-6275

MUST SELL $66,900
GORDON HEAD

Near University — 4 Bedrm family home, 1½ baths, rumpus rm, drive-in garage, secluded treed yard, quiet street.
MILDRED STAPLES
384-8124 — 471-4860

2622 Shelbourne, 2 BR — Large lot, good family starter, $42,500 MLS 18680.
—1699 Foul Bay Rd., immaculate 2 BR and den, well maintainted lot, close to Oak Bay Rec. Centre, buses, etc. Value at $57,500 Exc.
—925 Doumac, exquisite 1.26 acre setting, large, 4 BR and den home in good Cordova Bay area, $99,500 Exc.
—1235 Dominion Rd., small 1 BR. cottage — completely furnished, a bargain at $31,000 MLS 18106.
—Donald St. 2 BR, large lot — prime area in Gorge. Reduced for quick sale at $44,900 MLS 18799.
—Best Broadmead. Contemporary Polynesian style — very fine home of 4 BR, LR, DR, family area, in one of the area's very fine locations. $129,000 MLS 19313.
—A very good selection of other country and city properties priced from $35,000 to $250,000.
—For real estate information and details on any of the ahove listings contact:
384-8124 MICHAEL VAUX 658-1135
388-6275 Pager 2313

BRENTWOOD BAY

Superbly maintained residence not too far from Butchart Gardens. Main floor accommodation includes 3 bedrooms, the master having en-suite plumbing, kitchen with eating area, living and dinng room. Rosewood feature wall with stone fireplace in LR and 12x24 deck off DR. Downstairs is an 11x21 rec room, 2-pce. bath, utility room, play room plus plenty of storage. Tastefully landscaped grounds. MLS. Realistically priced at $74,500.

SIDNEY SEAVIEW

Charming 3 or 4 bedroom family home. Plenty of extras here including a den with deck off the dining room, finished rec room, carport plus garage, fenced garden with underground sprinkling system. Only 6 years old and still like new. Asking $79,500.

JOHN BRUCE BUS. 656-3928
Res. 656-6151 or 656-2023
SIDNEY REALTY LTD.

SECLUSION, CONVENIENCE with a contemporary flair. An architect designed and recently completed building, this 3 bedroom home within the 4 mile circle on .42 acre the house also boasts a den, large living room, separate dining room and 2 bathrooms. Cedar siding, shakes and wood interior lend style and comfort to this choice property. Asking price $87,500.
To View Call
Michael Burr
david burr ltd. 598-2079 or 384-9335

BY OWNER, WELL KEPT 3 BEDroom, 1½ bathroom, oak floors, full basement, large lot, 60x176, with green house. Phone 479-3108.

OAK BAY

Three bedroom or 2 and a den, 300 degree views, 1 acre subdividable. Owner. 592-4410.

ONLY $5,000 DOWN, 2-BEDROOM strata duplex, Langford area, we're selling at cost, $37,500. 478-4454.

SPLIT LEVEL, 3 BEDROOM, large family room, 1850 Chimo Pl. off Fairburn. $76,900, phone builder, 477-3623 after 6:00 p.m.

250 HOUSES FOR SALE

NEWSTEAD REALTY LTD.
1837 FORT ST.
3200 QUADRA ST.

OPEN HOUSE 1:30-4:30 7040 BICKSTAN

Immaculate on quiet street of fine homes. Beautiful fenced garden, unique slate fireplace and solid cedar feature wall, en suite, full basement. $63,000. Take W. Saanich Rd. in Brentwood. MLS 19344.

PHONE TODAY
HARRY GRAY
598-5166 — 477-9967

PARKSIDE and PURRRFECT
PRIME GORDON HEAD
3 BEDROOM BI-LEVEL
TASTEFUL MOD DECOR
2 YEARS YOUNG
$64,500 MLS
DALE VIEWEGER
598-5166 — 479-9416

IMMEDIATE POSSESSION

Now you can buy this three bedroom home with large in law suite. Only four years old and reduced to $71,000 for a quick sale. Located on a good sized lot in Metchosin Area. Clear title and vendor will consider carrying a large 2nd mortgage to qualified purchaser. Try your down payment. MLS: Call now
C. L. (BUZZ) FRASER
598-5166 — 595-2572

1649 WARREN GARDENS

2400 sq. ft. of living area on 75x175 ft. lot. 4 BRs, 30x15 family rm. All rooms lge. Beautiful family home! MLS Call:
SHANE BEFURT
386-8871 — 388-6275
PAGER 574
STANELAND JOHNSON
384-0994

1652 BURTON $49,900.

This 3 B.R. no basement home is near Sears. Garage off back lane. Nice L.R. with F.P. L.R. done in natural cedar. Possession on completion. MLS. To View Call:
SHANE BEFURT
386-8871 — 388-6275
PAGER 574
STANELAND JOHNSON
384-0994

ENCHANTING 135 FT. WATERFRONT

Approximately one-half mile view from immaculate three-split level 17 year old home. Finished basement with excellent in-law suite possibilities. Three bedrooms up — 1 down with kitchen, extra toilet and large rec room. Extra large double garage. Outdoor swimming pool now used as patio. A delightful property to view. Only $98,000. MLS. For more information phone:
"FRED from NEWSTEAD"
386-8871 (24 hours)

CLOSE-IN

2 B.R.s up, 1 in bsmt. Shining fresh home with new plumbing and wiring. Fridge, stove, washer and dryer included. L.R., 3 pce. bath, Cab. elec. kitchen. Sep. garage. Large lot. MLS Call:
MRS. McKEAGE
386-8871 — 479-5868

LIVE WITH IN-LAWS

Half of strata duplex. Over 2,000 sq. ft. on two levels. 5 B.R.s, 2 complete baths, 2 F.Ps. All appliances included. 2 years old. Treed, secluded area next to Saxe Pt. Possible purchase of adjoining duplex. Many extra features. Quick possession. MLS 18474.
MRS. McKEAGE
386-8871 — 479-5868

598-5166
386-8871

BY OWNER 900 Admirals Rd.

View of Olympics. Large living room with top quality W-to-W carpets and fireplace, separate dining room, large modern kitchen, 3 bedrooms and den, basement with garage, hot water heating. Asking $56,000. By appointment 382-6785, no agents.

VALUE PLUS

A 3-bedroom, 2-bathroom, no-basement home, containing 11x23' L.R. and dining area, breakfast room off modern kitchen w. dishwasher. This low maintenance home and garden situated on .56 acres of 10 Mile Point for only $82,500. 477-8159.

OPEN HOUSE BY OWNER SAT. and SUN. 1-5

2310 Bellamy. Fantastic value. Immaculate 3-5 BR home on ¼ acre well treed year-round stream — unique feature in every room. Full basement, plumbed, wired and framed "2-bedroom suite." Offers on $59,900. 384-4798.

Custom Built

3-bedroom, full basement, two fireplaces, 1½ baths, finished double garage in basement with roll-up door. Large kit., diningrm, very reasonable. Builder 477-2907, 1808 Rossiter Pl.

NEW BY BUILDER $56,900

3 bedroom, basement, W-W carpet and fireplace. Marigold area. 383-2328 or 383-2514.

SECLUSION

Florence Lake area. This beautiful 1½-year-old home on ¾ acre has two bedrooms upstairs, 1½ baths, ww, fireplace, full basement, partly finished $69,900, 478-2461.

250 HOUSES FOR SALE

WALL & REDEKOP HOMEFINDERS REALTY LTD.

VARIED INTERESTS? SOMETHING FOR EVERYONE HERE!

1. Brand new townhouse. 2 bdrms.; study and extra plumbing. $48,900. MLS 19954.
2. Gordon Head. 3 bdrms; full basement; family room with F.P.; large, large lot. $61,900. MLS19125
3. Country charmer. 2 full baths; 3 bdrms; and lots of extras. $63,900. MLS 18742.
4. Triplex in Fairfield. $68,500. MLS 19541.
5. 4 Acres. 4 bdrms. Horse lovers haven. Close to town. $125,000. MLS 19124

Easy to view with:
HAZEL CLARKE—658-5656
NORMA HILL—383-7796
OFFICE—386-2911

NEW MLS 19710—$129,900 SUPER WATER VIEWS

—Drive by 1290 LANDS END ROAD
—Brand new cedar ranch style
—Over 2000 feet of quality construction
—Super water views and beach access
—Full intercom and vacuum systems
—Full basement with 2nd fireplace
—Call anytime for informal viewing

SEE THIS STARTER DRIVE BY 3350 WASCANA ORDERS ON $49,900

This cute 2-bedroom home is on a beautiful parklike lot with large secluded rear yard with patio, attached garage and mature shrubs. Ample livingroom has wall to wall and heatilator fireplace. Bright kitchen with natural wood cabinets and great eating area. All services updated and great financing available. Call anytime for informal viewing with:
DOUG POWELL
386-2911 or 388-7642

WANTED — OFFERS

on this beautiful cedar Chalet type tri-level home. 1½ yrs. new on over 2 acres near Lester Pearson College. With so many exceptional features it MUST BE SEEN to appreciate. The F.P. in the large living room is 2 stories high. The view from the mezzanine master bdrm. includes the living room; lge. front patio with swimming pool, fountain and sauna, and on out over the green forest. Don't miss seeing the quality accommodation to be had in this fine home which has just been reduced to $119,000. MLS 18403.
WILMA WINTER
386-2911 or 478-1466

SPANKING NEW $48,900 TO $51,400

Over 1200 sq. ft. for family living in these 2 or 3 bedroom townhouses located across from Colwood Golf Course. Features cozy fireplace in living room, 2 baths, wall to wall carpeting. Built-in dishwasher in kitchen. Convenient laundry rooms on main floor. $5,000 B.C. 2nd mortgage available to qualified purchasers until November 30th, 1976. Phone now for appt. to view. MLS. 19967 and 19997.
MARILYN MOORE — 478-2482
JO LENNOX — 478-2563
OFFICE — 386-2911

HERE IS . . .

One of Gordon Heads top value homes. Built by Tod Hackett it is completely finished up and down except for the furnace room. There are 2 finished fireplaces, 3 bathrooms, the en suite is 3-pce. 3 bedrooms on the main floor, a charming living room and dining room, and a family-sized kitchen. The laundry room is finished with room for a large freezer. There is a good-sized room off the finished rec. room with sliding doors that can be an extra bedroom or children's play room. The front entrance is a very roomy foyer with lots of closet space. Now priced to sell at $69,500. Don't delay on this one.
THE GREENWOODS
386-2911

$28,000 BLDG. LOT

ALL SET TO GO. Glanford area. Large 85x154 ft. lot on Sewer, Road and Utilities. Good view of valley.

$49,500—CEDAR HILL RD.

ATTRACTIVE 3-bedroom, part basement home on quiet street near Hillside. Large livingroom; large kitchen and eating area; utility room off kitchen; 4-pce. bath. Oil heat, stucco exterior, large lot and fruit trees. Sundeck.

BURNSIDE GARDENS

Vacant now! $28,000. Nice 2-bedroom condominium, balcony off living room; utilities in apt. Parking, swimming pool, playground. Stove, fridge, washer and dryer to stay.
386-2911 or 479-6479
HAROLD BARBER

CLEAN AND COMFORTABLE

Good 3-bedroom, full basement home, close to Oak Bay border on very pleasant street of attractive homes and gardens. Almost 1200 sq. ft. on main floor. Recreation room and 3-piece bath down. Sundeck overlooking good garden with greenhouse. Asking $68,000. MLS 19746.

HERE'S VALUE FOR YOUR DOLLAR

Only $47,500 buys you a good mature home. Separate L.R.-D.R.; large kitchen with eating area; utility room; bath and 2 good-size bedrooms. Full basement, good level lot for gardening. Convenient location for most services. MLS 18560. Don't delay. Call today.

LOOKING FOR INVESTMENT?

Ask me for more details on this good older house let out for roomers. Central location on bus routes. $66,000.

WANT TO BUY A GOOD LOT FOR $35,000? I have one for sale in Vic West. By the way, there's a two-bedroom house on it too!!! MLS 19566.
ERIC HODGKINSON
386-2911 or 382-0047

LOW DOWN PAYMENT
$40,000-$50,000

I have numerous homes in this price range, some needing just a little decorating. Now is the time to buy, so why not give me a call and I know

250 HOUSES FOR SALE

Nanaimo Realty (VICTORIA) LTD.

$38,000
2 BEDROOMS PLUS FAMILY ROOM
Have a look at something a little different in Condominiums. Spacious, warmly decorated suite on ground floor. Low taxes and only $20.00 per month maintenance. Phone right now for more details and ask about the great terms available — Vendor may carry large mortgage. MELODY VILLENEUVE 385-5741 or 384-8563.

PANORAMIC VIEWS!
Watch the ships sailing to far away Ports, tugs towing logging booms and ferry boats plying their trade from your own 2 sundecks, large dining room, beautiful living room with cheery fireplace, breakfast nook and modern electric kitchen. They all have the view. Hardwood floors throughout, double carport, ¾ acre land. Located in beautiful View Royal on quiet cul de sac. Asking $89,000. MLS ALBAN BOWES 479-5693 or 385-5741.

$3,000 DOWN
And you may move right into this spacious, cheerful condominium, close to transportation and shopping. Realistic price of $36,000 includes quality appliances and drapes. Call now for viewing and more details. MELODY VILLENEUVE 385-5741 or 384-8563.

BROADMEAD OPEN HOUSE
SAT. 2:00-4:00
977 KENTWOOD
$99,500
For details or pre-viewing call MELODY VILLENEUVE 385-5741 or 384-8563 M.L. 19715.

OPEN HOUSE
2090 ALLENBY
SATURDAY 2-4 P.M.
Bright, spacious, well built Oak Bay home on lower Lansdowne slope. Worthy of inspection. MLS. 385-5741 JOAN HUCKERBY 592-7922.

OPEN HOUSE
1675 SHERIDAN AVE.
SAT. 1-4 P.M. AND 7-9 P.M.
BARGAIN PRICE! $58,900.
Just move on in! This fantastic 3 bedroom, 2 bathroom home has a total of 1380 sq. ft.on 3 separate levels on a quiet cul-de-sac. Near K-Mart, University Area. Go East on Mortimer off Shelbourne Street. KATHY BLADES in attendance. 385-5741 or 388-4152.

RECREATIONAL LAND, MANANA AREA
Just under 2 acres of excellent treed property with sea views. Beautiful warm sandy beach across the road. A 1973 model 8'x23' trailer included in purchase. Asking $25,850. ML 19965. F. COLOMBIN, 385-5741 or res. 385-3033.

253 COUNTRY HOMES and PROPERTIES

Lorenzen REALTY LTD.
50 Bastion Sq. Bus. 383-4151

Mill Bay — North
4.56 Acres
This inviting home offers tranquility, comfort and economy. It's in tip top shape. A 20x15 living-in-line dining rm has indirect lighting, cedar panelling and w to w. Kitchen is bright with lovely ash cabinets, roomy eating area. There's 2 nice bdrms, a very pretty bathrm and separate utility wired W & D. It's super insulated for economic elec. heat. There's a 20x18 insulated workshop, an excellent water supply, good growing soil, approx 1.5 ac. cleared, balance park-like woods. On quiet road. Only $65,000. Appointments to view: Office 383-4151.
BETTY SHEPHERD 386-7102
GRAY LORENZEN 652-1038

SHAWNIGAN VIEWS
Across road from the lake is this fabulous Lindal cedar home of 2200 sq. ft. 3 bdrms, 3 baths, 3 superb fireplaces. Wooded privacy on 2 acres with area for tennis courts. Bsm't ready for development. MLS $99,900. Ross or Scott, 477-9514, 477-2803, 388-6275 pager 2813.

Central Saanich
HIDEOUT
Leave the posse behind and escape to this secluded 1.5 ac. 9 yr. old home of over 2000 sq. ft. A den, kitchen nook, 4 bdrms, separate 2-car garage (workshop and playhouse are only part of its features). Don't rob the bank for the downpayment either, the vendor will carry all the financing you need. MLS. $84,900 or your offers. Joss or Marion 477-9514, 652-2736, 388-6275 pager 2813
CENTURY 21
PRINCIPAL PROPERTIES LTD.
477-9514

Western HOMES Ltd.

SHAWNIGAN SUPER SHINEY
$53,900
This immaculate family home must be seen! It consists of kitchen with family room off, good sized dining room and large living room, three bedrooms and 1½ baths. Laundry on main floor, wrap-around sundeck and basement storage, all in a nicely treed setting. Everything was hand picked for this owner built home, with lots of extras. Better than new and priced to sell. MLS. See it now with
Neil R. MacDonald
386-3494 (24 hrs.)

MILL BAY
9.45 ACRES
$139,000
Tastefully redecorated farm home on 9.45 acres of nicely rolling meadowland. This home boasts a big country kitchen, large family room, living room and three bdrms on main floor with two upstairs. The large wrap-around sundeck with access from different rooms affords distant views of Mt. Baker, the Gulf Islands and lots of ocean. A 36x32 heated pool completes the house. A 9 box stall main barn with lots of hay storage, 2 loafing sheds, and a separate 24x35 all weather work shop plus other out buildings complete the property. All fenced and cross fenced and nicely laid out, this would be a perfect horse or beef cattle operation. MLS Phone now to view with
Neil R. McDonald
386-3494 (24 hrs)

COUNTRY SQUIRE? YOU COULD BE!
Crisp new listing in the Elk Lake area situate on 1.6 acres, this delightful Tudor home will give you the seclusion and the room to be a true squire. 1,300 sq. ft. of good living is yours here. Separate Tudor designed barn with 2 horse stalls, hay loft and large workshop. This property you should see. Well priced at $99,750. MLS. To view by appointment call:
ROMA or JOHN MOLYARD
477-0191 384-4827
Royal Trust Real Estate Dept.

$49,500
4 bedrooms, 1300 square feet on two acres, including paddocks, two-stall stable and mature trees. Accommodation comprises 65x12 mobile home plus 500 sq. ft. annex. 478-9260.

253 COUNTRY HOMES and PROPERTIES

2.20 ACRES
2470 TANNER RD.
(CENT. SAANICH)
This custom built, low profile ranch style home has a full nine foot high basement. The main floor consists of approx. 1600 sq. ft. of living area, with the main features being a large sunken living room (23'6"x18') with beamed ceiling and feature fireplace, a spacious kitchen with eating area (24'x12'). The basement area contains a full sized billiard room with an old brick fireplace; wet bar, and an adjoining rumpus room. The park-like grounds with numerous fruit trees must be seen to be appreciated.
VIEW BY APPT. ONLY.
TREVOR MILSTED
388-9172 592-2550
FARMERS & MERCHANTS TRUST CO.
731 FORT ST.

Western HOMES Ltd.

FAMILY HOME
CENTRAL SAANICH
OVER ONE-THIRD ACRE
$59,900
Located near fairgrounds with view of water and Mt. Baker. Over 1400 sq. ft. with 3 bedrooms and full basement. All rooms spacious. Large sundeck — double carport — extra parking — greenhouse — barbecue pit and well for irrigation, Oil-A-Matic heat — city water — sewer and storm drain. Clear title — SO MAKE AN OFFER. ML No. 19251. Call Ken Jensen 386-3494 — 592-9079.

KEATING RIDGE
2,700 sq. ft. luxury home set on half an acre in the desirable Keating Ridge area, featuring: Peaceful valley views from the front and distant sea views from the back. Some of the many features are: Built-in Jenn-Air range and oven, dishwasher, vacuum system and intercom, eating area in kitchen with dutch doors leading to large private sundeck, large master bedroom with walk-in closet and ensuite, family room (36'by 16') with fireplace, den and hobby room. This most attractive home must be seen inside and out. For further details and viewing please call:
Betty DuTemple
656-5511
652-3219
Sparling Real Estate

MINI FARM
$79,500
The owner of this 1.27 acre property with 4-bedroom home has asked me to present it to you for sale. Located 2 miles from Pedder Bay on Rocky Point Road and serviced by city water. The owner will consider trading for a smaller home. MLS. Too see this real opportunity call
C. L. (BUZZ) FRASER
598-5166 595-2572
NEWSTEAD REALTY LTD.

Gardner's Delight
In beautiful DEEP COVE on a sunny ACRE of fertile land, this lovely brick and siding RANCHER with cedar shake roof. Designed for minimum maintenance with 2 BEDROOMS and 2 BATHROOMS it is ideal for a couple who like the RURAL life, with many happy hours filling the rich black soil and reaping the harvest of the ORGANIC GARDEN. Apples, cherries, peaches and grapes, they are all yours! Then rest comfortably in front of the arched brick FIREPLACE and contemplate the best INVESTMENT you ever made! ML 16812. REDUCED TO $86,000.
K. DROST
656-4000 656-2427
SAANICH PENINSULA PROPERTIES LTD., SIDNEY

HOME and ACREAGE
—Modern two-bedroom, full basement home
—480-ft. creek frontage (Veitch Creek, East Sooke)
—16.47 acres rural landspace
—Easy commuting distance from Victoria (18 miles)
—Price: $79,900, with terms if desired.
ENA OR KELLY NEMETH
595-2961 or 479-7161
NATIONAL TRUST

COUNTRY PROPERTY
Cozy older home, with very large open area living room and dining room, fieldstone fireplace, sun porch and sundeck. 3 BR and large country kitchen. Available with 9½ acres of beautiful arable land, orchard, barn, loafing barn, grannery, sauna, guest cottage etc. Delightful well water plus city water and a Duck Pond at $160,000. OR Possibly house plus ca. 1.6 acres at $89,900. For further details please call:
386-7521 TOVE BARLOWE 477-9859
BOORMAN INVESTMENT CO. LTD.
1111 Government St.

FIVE ROLLING ACRES
The home is a three bedroom 16-year-old low rancher with a double attached garage. There is nine animal stalls and lots of room for feed. Large tack room. All cleared acreage and fenced and cross-fenced. Large reservoir for irrigation. Situated on a quiet road on the Peninsula. The perfect mini farm. Asking only $119,000. To view: BEN GREIG, 386-6164 or 596-3105.
CASTLE PROPERTIES LTD.

BEAT THIS LAND
In 5-Acre Parcels
Must see it to believe what we have. So close within the 5-mile circle. Only minutes drive to shopping and schools. Realistic prices, with convenient terms. Hurry, only 9 left. Phone for an appointment to view. 385-2294, or 479-3740.

JUST COMPLETED
3 bedroom full basement with 180 degree unobstructed view of Gulf Islands and Island View Beach, for more information on this quality built home or appointment to view phone 479-7981 or 479-6296. The view is worth the asking price of $102,000.

SOOKE VILLAGE
3 BEDROOMS
Private and sheltered .33 acre with 1128 sq. ft. home. Natural Cedar Siding for warmth and durability. Family size living room with free standing fireplace. Large sundeck. Part basement with workshop wired for heavy duty tools. $38,300. MLS 19790. We have other Sooke properties too. Call PAT THERRIEN 642-5138 or NANAIMO REALTY (VICTORIA) LTD. LANGFORD BRANCH. 474-1234.

GORDON HULME LTD.
SIDNEY-SAANICH PENINSULA
656-1154 2444 Beacon Ave.

253 COUNTRY HOMES AND PROPERTIES

TOP OF THE WORLD
That is the sensation you will have when you see the panoramic view of Saanich Inlet from the living room of this spotless 2-bedroom full basement home. Built amongst the trees on a unique .6 acre lot. This 1½-year-old home will let you escape to the world of peach and tranquility. Asking price $85,000. Sound interesting? Call:
BERNIE WILKINSON
477-1841 477-8838
BLOCK BROS. REALTY LTD.

SHAWNIGAN
Beach Estates. Located on a quiet cul-de-sac at north end of Shawnigan lake this new home is nearing completion. Special features include four-pce. en suite. Unique fireplace. Drive-in garage and a large sundeck area. For further information call:
BERNIE WILKINSON
477-1841 477-8838
BLOCK BROS. REALTY LTD.

BRIARWOOD DR. No. 6
Off Mill Bay Rd. New 3 bedroom home over 1,400 sq. ft. Has ranch red aluminium siding with white shutters, kitchen has natural knotty cedar cabinets, large living room with brick fireplace, nice laundry area. On cleared 2 acres. $59,800. I will look at trades. 477-2807.

6 ACRES PLUS
7 bedrooms. 2-year-old custom built 2-storey full bsmt home. Superb kitchen and main floor layout. Covered, heated swimming pool. 6 stall barn, paddocks PLUS full use of adjoining 5.86 cultivated acres. Offers invited on $295,000. C. Saanich.
477-1841 BILL REMPLE 658-5794
BLOCK BROS. REALTY LTD.

LOVELY SEAVIEW
Two year old custom built home. 2300 sq. ft., 2 baths, 4 bedrooms, fireplace, large rec room, sundeck, carport, over ½ acre — close to lovely recreational area, 3 blocks from beach, 2 blocks off highway, 25 min. from Victoria. Could accept truck, camper, small cruiser, property or ? as part payment. Excellent financing available at $54,900. 743-5005.

THE COUNTRY SCENE
But near town. Priced $64,900, $15,000 down, 7 yrs. 3 or 4 beds. Immed. poss. Call Helen 479-1479, Ted Bowden Realty, 383-5524.

JUST ON THE MARKET, BRAND new, 3 beds, no basemnt, on 1.26 acres, at East Sooke. Full price, $55,000 with $2,000 down or trade anything. 642-5054.

SIDNEY REALTY LTD.
Real Estate — Insurance
Serving the Saanich Peninsula
656-3928

256 WATERFRONT PROPERTIES

OPEN HOUSE
5283 WILLIAM HEAD ROAD
SAT. 1:30-4:30
Holiday All Year
IN THIS BEAUTIFUL 3-BEDROOM HOME ON WATERFRONT, 2 FULL BATHS — 2 UNIQUE FIREPLACES — SHELTERED AND OUT OF REACH OF HIGHEST TIDES. YOUR ½-ACRE BOASTS 90' OF LOVELY SANDY BEACH AND PANORAMIC VIEWS. SEE THIS DELIGHTFUL AND DIFFERENT HOME.
JEAN LAMBERT 656-3426
CLARE PALMER 383-9181

LANDSEND ROAD
Secluded acre of waterfront with immaculate 4-year-old bungalow. Large living room area, 2 bedrooms, 2 bathrooms on single level. Detached studio or 3rd bedroom. Outstanding views from every room. $130,000.

PIER'S ISLAND LOT
Treed, west facing lot on the delightful Piers Island with North Saanich. Size is .82 acre with 127 feet of waterfront. A good number of Piers Island residents commute daily to Victoria and still enjoy the serenity and privacy of Island living. Price is $24,500. For full information call:
384-8124 JOHN BELL 477-2562
384-8124 G. PERODEAU 656-4525
PEMBERTON HOLMES LTD.
1000 Government Street

LAKEFRONT PROPERTY
BUILDER MUST SELL
A lovely home with large sundeck facing over the lake. Property traverses road to the lake. About 1,200 sq. ft. with terrific view. Bright, bright rooms and full clear through basement ready for extra accommodation. Builder has other commitments. Will accept house, lot or mortgage as down payment. Call: BETTY McFARLAND or FRANK WILLS at 598-3344. Asking $64,900. MLS 20105.
JACK MEARS
OAK BAY REALTY LTD.

WATERFRONT CITY LIMITS
3 BEDROOMS
Close to town—yet so private, this elegant bungalow has over 2,000 sq. ft. on main floor. A 41' in-line, liv.-dining room, with stunning fireplace — sparkling 27' kitchen, 2½ deluxe bathrooms .Situated on a ½ acre of well appointed grounds, offering panoramic views of the Straits. Many more extra features. $189,500. For more details please call.
388-4271 Roselle Jackson 598-1093
J. H. WHITTOME & CO. LTD.

OAK BAY
132' WATERFRONT
Watch ships, birds and sunset. Quiet, secluded cove with accessible beach. Charming 3-bdrm shake cottage with unique spacious living room and master bedroom. Both with soaring beamed ceilings. Immed. occupancy, new on market, $139,000. 592-1429.

CHRISTINA LAKE
CHASE POINT BEACH FRONT
This is one of the finest properties in the area with 240 ft. of sandy beach and 3.3 acres of park-like property with a 2 BR summer home. Beautiful clean 75-degree water all summer. Offered at $69,500 with terms available.
PETER DUCK or MIKE WESTON
386-7521
BOORMAN INVESTMENT CO., LTD.
1111 Gorvernment St.

E. SOOKE BASIN
Just what inlanders are looking for! Nestled on a hill on two acres overlooking the water and mountains. Five bedrooms, family room, large living room with fireplace, dining room and gourmet's ideal of a kitchen. Main bedroom ensuite. It's a must see. Asking $165,000. Call 388-4271 anytime or 595-2154.
I. G. LIDSTONE
J.H. WHITTOME & CO. LTD.

OFFERING TRANQUIL VIEWS of waterway and wildlife. House designed to bring outdoors in. Large executive family home with unlimited possibilities. Fully developed lower level. Filtered-heated pool. Your own boat dock. View from Gorge Road along from Kinsmen Park. You'll see the orange dock. For complete descriptive details call Janine Hall, 386-2911 or 592-6826. Homefinders, Wall and Redekop.

PROSPECT LAKE
Over 250 ft. of waterfront on this almost ½ acre lot offering seclusion & privacy. Asking $89,000 with very good terms MLS 18003 JIM MURDOCH 592-4530, Swinerton Stewart Clark Ltd. 385-2481.

OLDER HOME ON SIDNEY WATERFRONT has 3 bedrooms, fireplace in living room, and good strong sea wall, $55,000.
Betty DuTemple
656-5511
652-3219
Sparling Real Estate

BRENTWOOD BAY
Two bedroom cottage, facing water, all services, 50 x 108. Owner. 592-4410.

½ ACRE COLUMBIA BEACH lot, 100 ft. frontage. Immediate possession. $44,000 or nearest offer. Principles only. 478-9822.

WATERFRONT ACRE, COOPER'S Cove, 478-2924 — Janet or Sid.

256 WATERFRONT PROPERTIES

CHERRY POINT—282 FT. Near Duncan—with some revenue —zoned commercial. Phone collect 746-7359.

FOR SALE: SECLUDED HUNTing and fishing cabin, 85' frontage on upper Campbell lake. $21,500. 479-5658.

HOUSE ON SAANICH INLET BY Willis Point, boathouse and cottage. Reply Victoria Press, Box 375.

258 CONDOMINIUMS and TOWNHOUSES

SSC
SWINERTON STEWART CLARK LTD.
in merger with
JOHNSTON & CO. LTD.
1318 BLANSHARD 385-2481

OPEN HOUSE
2-4 P.M.
103 - 1145 Hilda
FAIRFIELD
$1,000 DOWN PAYMENT
To qualified buyer; this is a spacious 2-bedroom unit located on quiet secluded street. Large Master bedroom (en-suite) walk-in closet. Living Rm-Dining Rm combination extending onto large ground floor patio. Many extras here. Come see it and make an attractive purchase. ML 18209 See it today at "Open House" or call for appointment at 385-2481 or at condominium 382-5751. Reduced to $42,900.
BOB CARTER 598-6143
HELEN JONES 595-1913

OPEN HOUSE
Sat. 1:30-4
360 Dallas Rd.
Delightful seaview, two-bedrm. condominium with bath and half. Roomy D.R. Living Rm. has feature wall with matching cabinets. W-W and nicely decorated. Reduced price of $52,900 includes all drapes and kitchen appliances. In attendance: MLS 19206.
477-5151 LYLE WICKS 385-2481

DESIRABLE LOCATION
Close to Legislative Buildings, the downtown area and shopping, this large 1-B.R. Condo is ideal for retired couple or single working person. Spacious living room with dining area. Like new wall-to-wall. Price of $34,500 includes drapes, stove, and fridge. ML 19634. Call anytime.
LYLE WICKS 477-5151 or 385-2481

WHITTOME'S
1111 BLANSHARD 388-4271

FIREPLACE
An adult-oriented building of only twelve units. Twelve hundred sq. ft. of luxury. Large master bedroom, ensuite. Second bedroom large. Living and dining rooms. Large verandah. Separate entrances. Washer and dryer, stove, fridge and double sinks. Lots of storage, covered parking. Asking $47,000. Call 388-4271 anytime or 595-2154.
I. G. LIDSTONE

BEACON HILL
What a Location!
Just a short walk to the sea, park, town. Lovely 2-bdrm corner suite looking into Beacon Hill Park. All rooms are spacious (1140 sq. ft.) Ige swimming pool, games and party rms. roof-top garden with fabulous views. Steel and concrete bldg for safety and soundproofing. New MLS $59,900. Be sure to see this before you buy.
388-4271 Ruth Lukaitis 477-5306
388-4271 Shirley Wilde 478-2459
J. H. WHITTOME & CO. LTD.

ROYAL WOODS
Beautiful treed grounds — Country Club atmosphere. Professionally landscaped. SPACIOUS INDOOR HEATED POOL, prestige billiard room with championship table, tennis court, sauna, swirlpool, exercise room, changing rooms, hobby room and workshop. TUDOR-MOTIF reading room, luxurious lounges, etc.

	Asking
1 BR	$37,900
1 BR and den	$43,500
1 BR	$43,500
2 BRs	$48,900
1 BR Penthouse	$43,000
1 BR and Den Pent.	$49,900

Included in the price of each choice apartment home is a parking space, storage locker, stove, fridge and dishwasher. For appointment to view call GEORGE BLACK 382-2426 or 656-7041 or ROBERT YOUNG 383-9898 or 383-4124 anytime. Park Pacific Investments Ltd.

KENSINGTON TERRACE
Best buy for 2-BDRM corner suite from your private balcony have a view of the city and Sooke Hills. For entertainment you have the use of hobby room, full size billiard table, roof deck and deluxe lounge. For health and exercise room, sauna and whirlpool. Also included in price of $41,500 is fridge, stove and dishwasher. Maintenance only $47.20 per month.
477-1841 ERNIE CHARLES 592-0046
BLOCK BROS. REALTY LTD.

MINI-HOME, $33,500
Located in popular Gordon Head in a small handsome bldg. with all the major conveniences close by — University, Raquet Club, shopping, schools, library, parks and transportation at the door. Everything on one level with front and back. Easy care. Landscaped patio with front and side-yard privileges. Ideal for wheelchair person. Appointments with FRANCES BROWN, Canada Trust, 595-5171.

3 BEDROOM CONDOMINIUM
In Esquimalt. 95 per cent financing available. Every offer considered.
MRS. McKEAGE
386-8871 479-5868
NEWSTEAD REALTY LTD.

VENDORS HAVE TO MOVE IMMEDIATELY
HERE'S YOUR CHANCE to own one of the best 2-bedrm, 1½-bath condominiums in "WALTHAM HOUSE" at 1101 Hilda St., Fairfield Village. It is a QUIET, bright sunny site, 1 yr. old, with 2 balconies—on the S.E. corner. Priced right at $44,500 for quick sale. HUGH YEREX, 479-8169, 592-2407.
WHYTE AND GOWER
OAK BAY PROPERTIES LTD.
2227 Oak Bay Ave.

OCEAN VIEW
$38,900
This beautifully decorated 1 BR suite is on the top floor. Large living room, in-suite storage and many cupboards. A must to see in this terrific location close to Beacon Hill Park. Call anytime. MLS. ADELLA ZARFT 478-9507 or 592-2431 Lansdowne Properties.

$39,900
FAIRFIELD
Two bedroom condominium 1 block off Cook, small block, no pets or rentals. Southern exposure. Appliances included. Quick possession. MLS.
GALE CHRISTENSON
477-0191 477-7047
Royal Trust Real Estate Dept.

258 CONDOMINIUMS and TOWNHOUSES

TOWNHOUSE VENDOR TRANSFERRED
ONLY $53,900
This well-kept 3-bedroom townhouse with one and one-half bathrooms has ample room for your family. The living room with fireplace and separate dining room are large and the kitchen has a breakfast nook area overlooking your own private patio. All the advantages of having your own house but not half the maintenance nor end price. A steal at this low price. MLS 19161.
JOHN BUNYAN
386-6796 383-7777

Commodore
141 BUSHBY
OPEN HOUSE
Mon. - Fri., 1:30-4:30 and 7 - 8:30.
Sat., 1:30-4:30.
Live within sight and sound of the sea. A different design for people with style in mind.
The Commodore provides everything for comfortable easy living:
—2 bedrooms
—2 bathrooms
—glassed-in balconies
—fireplaces
—five Moffat appliances
—Only steps to downtown bus service
—Located on a quiet residential street
—Priced from $54,900 to $64,900.
For further information call:
JOHN BUNYAN 383-7777

CAMBELLA VILLA
229 ONTARIO ST.
OPEN HOUSE
MON.-SAT., 1:30-4:30
Cambella Villa Townhouses offer these features:
All with three bedrooms
—Large master bedrooms
—Large living rooms
—Two bathrooms
—Covered parking
—Ample storage area
—All homes plumbed for washers and dryers
—Stove and fridge included
—Heating is individual electric
—Walking distance to downtown, ocean beaches, parks, shopping and the Parliament Buildings.
—Located in the heart of James Bay.
—Exclusive sales agents
ARNOLD MARR 477-6233
KEN WRIGHT 598-2183
WESTMONT REALTY LTD.
920 HILLSIDE
386-6796

Victoria Realty LTD
386-3585

Admirals Harbour View Townhouses
933 ADMIRALS ROAD, ESQUIMALT
(Parklands Area)
PHASE ONE COMPRISES 20 TOWNHOUSES
Open to View
SAT., 12 NOON-6 P.M.
WEEKDAYS, 2-8 P.M.
PRICE RANGE:
$53,500-$59,500 on the 20 units available to date.
—Two and three bedrooms.
—Over 4½ acres treed parkland.
—Fireplaces.
—Carports.
—Basements in many.
—Rustic Cedar and Stucco exterior.
—Screened patios.
—Landscaped.
Quality construction throughout. CAREFREE LIVING in a superb ESQUIMALT location, 386-3585.

Western HOMES Ltd.

SO YOU WANT TO BUY A TOWNHOUSE
then be sure and inspect this beautiful new 3-bedroom strata title duplex. From the rock slate fireplace to the custom built storage shed this home exudes quality throughout. Family room, sundeck, large lot (almost ½ acre), country setting. The best yet — priced to sell quickly at $49,500. MLS 18675. Call Wilf and Terry.
Wilf Cotton and Terry Eden
386-3494 (24 hrs.)

NEVER OCCUPIED; ONE-BEDROOM DELUXE UNIT IN THE SAVOY — PURCHASED TO MOVE FAMILY MEMBER WHOSE HEALTH NOW RULES THIS OUT — MUST SELL!
Convenient downtown location, close to Parliament Buildings, Law Courts, Hospital, and Shopping. Underground Parking, exercise and meeting rooms, sauna and swirlpool. Asking $44,000. Call 598-3293 or 598-3640 after 6:00 p.m. to arrange for viewing.

FAIRCLIFF
Enjoy the quiet charm of this superbly managed strata complex and the wonderful neighbors, who are a select mature age group with many professional and business oriented people. This delightful 2-bedroom unit provides kitchen with dishwasher, range, refrigerator, spacious dining room, cheerful bright living room with triple glass doors to sundeck, 2 excellent bedrooms, 4-pce. bath. Conveniently close to your private parking. To complement this enjoyable life style of living is a lounge, meeting room, swirlpool, hobby room and barbecue patio. Easy walking distance to ocean. Prestigious location, yet very realistically priced at $44,900. Phone Morris Lund, 386-3585 anytime, Res. 479-6688.

$3,000 DOWN
And you may move right into this spacious, cheerful condominium, close to transportation and shopping. Realistic price of $36,000 includes quality appliances and drapes. Call now for viewing and more details. MELODY VILLENEUVE 385-5741 or 384-8563. NANAIMO REALTY (VICTORIA) LTD.

258 CONDOMINIUMS and TOWNHOUSES

Green Acres
3½ Percent
Exclusive Residential
HENDERSON REALTY LTD.
385-9741 (Anytime)

LANSDOWNE DEAN HOUSE
This is a superlative home of 1,400 sq. ft. it has a gorgeous living room with glass enclosed patio, sundeck off, 2 bedrooms, ensuite, and is in a quiet building. To view or for further information call BUD HUDSON 479-3849, 385-9741 or car phone YR9-7956.

CENTRAL, CONVENIENT and REASONABLE
Excellent three bedroom bath and a half townhouse in attractive complex. Asking $44,900. Stove and fridge included. Call:
MAC McCORMACK 592-6214
CHARLIE ARNOLD 592-6454

SOOKE CONDOMINIUM
$36,000
On Sooke Waterfront—Deluxe 2-bedroom with large master bedroom. Old brick fireplace. High quality wall to wall throughout. Views of Sooke Basin. Quiet, secluded location. Call
385-9741 LORNE PEASLAND
385-2026

"SOMETHING SPECIAL"
is putting it mildly. This unique single level townhouse is in a 4.5 acre award winning estate. It has too many extras to list, and is very close to bus, shops, and post office. Most important the price is right at only $44,900. Perfect retirement home. Sorry, no pets or children under 17 years. To view this exceptional unit please call Bud Hudson 479-3849, 385-9741 or car phone YR9-7956.

CONDOMINIUM
With panoramic view of Inner Harbour, Victoria and Olympics — 2-bedroom suite with ensuite plumbing for master bedroom; gracious 19x13 living room with in-line dining room. Underground parking. Private sundeck. Two-year-old apartment with sauna, whirlpool, workshop, laundry. On transportation, 1 block to good shopping, handy to schools and recreation. Priced to sell at $32,500. Call anytime, 385-9741 or Bob Gibson, 658-5153 or Bill McCarter, 592-3970.

Kensington Terrace
Bright and spacious, this immaculate 1 bedroom suite is located in a convenient and desirable area. Carpeted living and dining room, galley kitchen equipped with fridge, stove and dishwasher. Low monthly assessment includes heat, hot water, swirlpool, sauna and exercise room. Offered at $34,900.
June Houghton
388-6424 (res. 477-6185)

Lord Selkirk Estates!
Three choice suites in small adult-oriented brick building, quietly situated by the Gorge. Don't buy until you see these!
All feature in-suite laundry rooms, same floor storage, 5 quality appliances, wall to wall thru-out, breezeway, hobby shop, rec room with wet bar, sauna and swirlpool baths. Ample covered parking.
1 $42,900. Over 1060 sq. ft. plus 2 large garden balconies. Spacious living and dining rooms, 2 large bedrooms, loads of closet and cupboard space, tastefully decorated.
2 $45,500. Over 1135 sq. ft. corner suite, 2 bedrooms plus den or 3rd bedroom, pleasant outlook.
3 $45,700. Over 1250 sq. ft. end suite on 3rd floor. Features 2 large bedrooms, 1½ baths (ensuite). Extra large walk-in closet or sewing room.
To view at your convenience, contact:
John M. Hunter
388-6424 (Res. 592-6073)
BAYSHORE REALTY LTD.
1006 FORT STREET

JACK MEARS OAK BAY REALTY LTD.
"The Professional People"
2194 Oak Bay 598-3321
3618 Shelbourne 598-3344

PENTHOUSE CONDOMINIUM
$53,000
Open-beam design and a skylit 343 sq. ft. loft area are the focal points of this spacious penthouse. Exceptionally well planned unit, complete with drapes, stove, fridge and dishwasher. A total of 1143 sq. ft. of luxurious living, plus full leisure facilities. To view this most liveable home, please call: LEANORE JACKSON at 598-3344.

NEW — CONVENIENT — CENTRAL
I have a really delightful bedroom condominium home. It is sunny, it has a view. It is 1 block from Dallas Road, 4 blocks from Beacon Hill Park and easy walking distance to town (for the able bodied). This one $43,500.

QUALITY FROM $56,300!
HARTLEY COURT
Open daily from 1 to 9 p.m.
IDEAS GALORE!
FOR TOWNHOUSE LIVING
People say:
"Different-Exciting-Beautiful"
SEE FOR YOURSELF
122 Ontario Street
James Bay
Trade Considered
(Courtesy to Realtors)
H. & J. HART CONSTRUCTION
386-8855 (24 hrs.)

BROWN BROS. on LANSHARD
"People Helping People"
TWO BLOCKS TO DALLAS
Pleasant western views from this 3rd floor, 1-bdrm. condominium. W-W carpets, colored appliances. 2 blocks to most shopping. $27,500.
REG SCHUMMAKER
593-7333 or 385-8711 (anytime)

3 BEDROOM TOWNHOUSE
In the handy Hillside-Quadra area is this 4 year old, 3 bedroom, 1½ baths, townhouse. Good storage place on both levels as well as an exterior storage shed. Fridge, stove, washer and drapes included and a $34,000 take-over mortgage makes it more attractive. Owner moving east so try your offer to $45,900. MLS 19383.
MURRAY ROTHSCHILD
477-0191 477-9393
Royal Trust Real Estate Dept.

MAISONETTE
Delightful 3 bedroom strata home, 6 months old, 1117 sq. ft., W-W throughout, balcony off living room plus a smaller one off master bedroom. This is an ideal family oriented complex with swimming pool, tiny tot playgrounds, basketball court and rec. centre. Price $47,200, includes stove and fridge, other major appliances negotiable. View today with:
477-0191 ART EVANS 658-8924
Royal Trust Real Estate Dept.

258 CONDOMINIUMS and TOWNHOUSES

KNOWLES REALTY LTD.
"THE HILLSHIRE"
Victoria's fastest selling condominium project.
Located at:
1525 HILLSIDE
49 medium priced one and two bedroom apartment style homes.
Features include: Built in dishwashers stoves, refrigerators, W-W carpeting, attractive well designed kitchens (some offer eating area in kitchen).
Located across from Hillside Shopping Centre with over 40 stores to serve you.
HURRY ONLY 29 units left
Priced from $29,900 to $42,000.
OPEN: Mon.-Fri. 10:00 a.m.-8 p.m.
Saturday 10:00 a.m.-6 p.m.
For Sunday viewing call any of following numbers. 592-6372, 595-3022, 656-5235, 385-9921, 383-1493.

FAIRFIELD
1101 HILDA ST.
Just drive by!! But you will miss seeing this almost new 2 bedroom condominium. Beautiful treed, quiet steet, only minutes away from Park and Sea. 2 full bathrooms, 2 balconies and oodles of cupboards and storage closets. Reduced to $44,900. MLS. To view call:
GRETA
384-8101 592-6372

OAK BAY
$68,000
By the sea, only two blocks from Oak Bay Marina. 2 bedrooms, 1½ bath. Huge balcony facing south with some views. Concrete-Steele building, underground parking. To view call:
GRETA
384-8101 592-6372

POPULAR BLUE WATERS SIDNEY
Across street from park and ocean and within walking distance to main shopping. 1 bedroom on west side, new W-W, freshly painted, built-in dishwasher, stove and refrigerator. Asking $33,500.
2-bedroom corner on NW—partial water view, new carpeting, underground parking. Asking $44,900.
To view call:
Bill Knowles 656-3779

TOWNHOUSE
$35,800
One of the best values in Victoria is a 2-storey townhouse with 3 BR's, 1½ bathrooms, utility off kitchen. Appliances included. Mortgage already on. Early occupancy. This is and unit at Parkside Gardens. Wilfred Davis, 479-1667 or 658-8884.
J.H. WHITTOME & CO. LTD.
Royal Oak Branch

WILLOW COURT
Choice top floor 2 bedroom suite with a gracious entry hall all beautifully decorated. Southern exposure with water and mountain views and the bus stops at the door. Many extras and truly good value at the asking price of $48,900. Call and let me show you 1257 sq. ft. of luxury living.
BERNEIDA TAYLOR
477-0191 382-9485
Royal Trust Real Estate Dept.

IDEAL RETIREMENT OR STARTER
This is for you! Really nice, large one bedroom, 2 year old condominium. W-W throughout. Close to bus and shopping. Can be financed with low down payment. Try your offer on asking price of $31,500.
ANITA TAIT
386-2911 or 477-8522
Homefinders, Wall & Redekop

ROCKLAND BEAUTY
Spacious 1500 sq. ft., 2 bedroom, 1½ bath suite in a prestige area. Large living room and dining area, large kitchen with an eating area and all beautifully decorated. Top floor location in a most desirable building. Asking price of $58,000, and a pleasure to show.
BERNEIDA TAYLOR
477-0191 382-9485
Royal Trust Real Estate Dept.

TOWNHOUSE
"PARKSIDE PLACE" spacious 3 bedroom, 1½ baths, W to W carpet over hardwood in L.R. and master bedroom, fridge, stove, washer-dryer included. Make offers on sale price of $36,900.
GRAHAM IRELAND Res. 595-8845
or Rithet Agencies Limited 388-7431 anytime.

TOWNHOUSE WITH PRIVATE GARDEN, $53,000
Entirely redecorated with care and attention to detail in order to create the harmony that makes a flow-through design a home.
3 BEDROOMS, 1½ BATHROOMS and fireplace in the living rm.
G. E. Bus Ryan, 382-8135 Anytime (I'll call back within 20 mins.)
RYAN PROPERTIES LTD.

THE APT FOR YOU
$46,700
—Handy location
—1 yr old
—2 bedrooms
—large rooms
—4 appliances
Vendor anxious. Present all offers. ML 17426. Call: DOUG POSKITT 595-5171 or 477-0645.

TWO-BEDROOM CONDOMINIUM in the ever popular Burnside Gardens. Much good living here! Owner leaving for Calgary. Nice living and dining areas. Tons of storage. Priced to sell at $29,950. To view call:
ROMA or JOHN MOLYARD
477-0191 384-4827
Royal Trust Real Estate Dept.

WHY, WHY RENT?
Two level 3-bedroom townhouse on the bus line and close to shopping and schools. The living room has a brick feature wall, sliding glass doors off the dining room to the patio. Storage areas up and on the main. Asking $35,900. MLS. View with Neva Pennie, 386-3585.

BETTER THAN NEW
Sidney, $42,300. 3 BR townhouse 1½ baths, electric heat, nearly 1,200 sq. ft. Nice fenced garden. Lots of privacy. 2-10070 Fifth St. 656-2206.

BELOW MARKET VALUE
$29,500
Excellent 1 bedroom condominium w to w, fridge, stove, quiet adult oriented building. $2,500 cash to mortgage. Must be sold. 592-6636.

LOW DOWN PAYMENT
1-Bedroom and den and all appliances. Top floor views. Building has sauna, rec. room, etc. Conveniently located, $34,800. 656-4684.

DELUXE 1 BEDROOM, BEACON Hill, 3rd floor, luxurious living at a reduced price of $30,500 many extras owner 382-5602 or 383-1995.

258

265 HOUSES WANTED TO BUY

Castle Properties Ltd.

If your property is for sale and suits any of the following parties, please call.

Am Travelling to

MAUI, HAWAII, have connections for the sale of condominiums and houses. If you are interested in purchasing or leasing, call Sue Warke, 386-6164 or 479-7725. Castle Properties Ltd.

NEARING RETIREMENT

Couple require two or three-bedroom home; Royal Oak area or East of Douglas St. up to $59,900. Ben Greig, 386-6164 or 598-3105.

LADY INVESTOR

Urgently looking for small home or duplex for rental purpose. All cash to seller. Quickly call Ben Greig, 598-3105 or 386-6164.

PRINCE GEORGE COUPLE

have just sold their home and want to relocate in Victoria. They require a 2 or 3 bedroom home in a reasonable area for under $50,000. Call Chris Greig 386-6164 or 478-5953.

LANGFORD FAMILY

want to move to a larger home closer to town. They need a full basement preferrably developed and at least 2 bedrooms on the main. Will pay up to $57,000. Call Chris Greig 386-6164 or 478-5953.

CASH

Investor will pay cash for homes in need of repair for rental. Up to $40,000. Bob Kohlruss, 658-8360 or 386-6164.

Investor

Will purchase any house or revenue property in the city up to $75,000. Preferably suitable for additional improvements in bsmt. Call in confidence Ole or Irmgard Knudskov 598-2461 or 386-6164.

I HAVE

A semi-retired couple looking for a 2 bedroom home in any quiet area of Gorge up to $48,000 CASH. If you can help, call Tom Raig at 386-6164 or 385-1606.

ANOTHER SERVICE OF CASTLE PROPERTIES LTD.

268 LISTINGS WANTED

SHAWNIGAN REALTY LTD.
Shawnigan Lake 743-5311

LIST YOUR SHAWNIGAN, COBBLE HILL OR MILL BAY PROPERTY with
743-5311 JOHN ETTEMA 743-2607
743-5331 MARIE MALBON 743-5145
Call Collect Anytime

WANTED

I have clients who are in need, and want to buy a 2-bedroom home in the Shawnigan Lake Village area. The home should be priced in the high thirties or the low forties. If you have a home for sale or that you want sold, Please Phone Me

LARRY LINEHAM
595-2961 OFF. RES. 595-0134
Montreal Trust Company Limited

270 EXCHANGE REAL ESTATE

Broadmead

is pleased to announce that a limited number of 1-3 acre homesites have recently become available for sale. If you are looking for more than just a building lot, and want to experience living in a totally planned and architecturally controlled residential community with a unique natural environment, come and see us at Broadmead.

$33,750. to $37,750.

For further details, call in at our office-display home located at 950 Royal Oak Drive, or call 658-8323.

MINI FARM $79,500

The owner of this 1.27 acre property with 4-bedroom home has asked me to present it to you for sale. Located 2 miles from Pedder Bay on Rocky Point Road and serviced by city water. The owner will consider trading for a smaller home. MLS. To see this real opportunity call

C. L. (BUZZ) FRASER
598-5166 595-2572
NEWSTEAD REALTY LTD.

271 LOTS FOR SALE

Sooke Bldg. Lot $16,900

Spacious treed, in new seven-lot subdivision. Near Sooke Athletic Park.

Scott Kendrew
385-7761, 24 hrs.

D. F. HANLEY AGENCIES LTD.

SEA VIEW LOTS

Davis Road just south of Ladysmith, 3 available, sewer and water in, $11,900-$14,900. Vendor will consider around $1,400 down payment with monthly payments. Please call R. G. M. CISTANCE, Swinerton, Stewart Clark Ltd., 385-2481.

ARDMORE WAY

Approx. 1 acre of treed seclusion in a much-sought-after location. Actual lot size 140x300. Situated among top-quality homes. No other lot in this area can be bought for $31,900. Mr. Jones, Victoria Realty Ltd., 386-3585, 477-8134.

½ ACRE

Possible Sea view when you build your new home on this lovely level lot close to Sooke Harbour. Asking $22,000. There are not many lots like this available. Phone NOW for information. MLS 19512. PAT THERRIEN 642-5138 or NANAIMO REALTY (VICTORIA) LTD. LANGFORD BRANCH 474-1234.

GORDON HEAD

Fully serviced, 6 to 9000 sq. ft. lots. A stones throw from UVic. Ready to build now. Lets build your dream home. Plans available. Tell us about yours. Call Ken McCandless, Kasapi Const. 386-6191, 478-4606.

LOTS OF LOT $27,000

Fully serviced, large Saanich lot. Phone now to view. Won't last. Kay Davies or Gladyce McLure, 385-2458. Byron Price & Associates Ltd.

BRENTWOOD BUILDING LOTS

3 adjoining country view lots, fully serviced, close to schools, shops and good neighborhood, quiet location in cul-de-sac, easy build, reduced to $28,900. Call 595-6319.

BUILDERS-!

BUILDING LOT ON CORNER OF Lockside and James Island Road. Asking $28,900. Call: TERRY POPP 595-5171 or 383-8440. Canada Trust.

SHAWNIGAN LAKE
Superior treed lot with water, $14,900. 2½ level acres, $23,900.
743-5311 J. Ettema 743-2607
Shawnigan Realty Ltd.

GOOD BUILDING LOT. ALL cleared, price reduced to $14,300. 642-5655.

271 LOTS FOR SALE

RESIDENTIAL LOTS FOR SALE
THE "UPLANDS" OF LANGFORD
SELWYN RD. AREA
GLENVIEW DEV. LTD.
478-5583
Evenings and Weekends
478-1974

DEAN PARK ESTATES

Superior 1-3 acre view lots in a controlled beautiful development. All underground services. Enter off East Saanich Road, between McTavish Road and Dean Park Road. Priced from $33,250 to $51,300. For further information, call Dean Park Estates, 656-7041, Park Pacific Investments, 383-4124, or J. B. YOUNG res. 598-1818 or page 805 from 388-6275.

ANOTHER DEVELOPMENT BY

Park Pacific

SEABOARD PROPERTIES LTD.
7173 WEST SAANICH RD.
BRENTWOOD BAY 652-1141

BRENTWOOD BAY

Large, fully serviced building lots, sewered, storm drains, curbs, paved roads, street lights and underground wiring.

Some Seaviews and Treed
Price $26,500-$35,000 — Terms
652-1141 Al Vickers 652-2257

Lots available to build on now. Waterfront, waterview, etc.
652-1141 Frank Calnos 652-5528

BUILDERS LOT $26,300

Sewer, storm and water to lot line. Located on McKenzie Avenue near Borden Street. Try your terms. MLS 19030.
RICK KINNIS 477-9394

HURRY! CHOICE LOTS FOR SALE

In exclusive University area, the new Dawnview subdivision. Terms are available or we will build to your specifications. For any further information call:
ARNOLD MARR 477-6233
WESTMONT REALTY LTD.
920 Hillside 386-6796

HALF ACRE-SEA VIEW $28,900

In new development of ½ acre and acre parcels. Priced up to $46,000 at Arbutus Point near Maple Bay. This treed property is gently sloping and backs onto a National Park. Paved road. Approx. 1 mile to school. MLS. For details on building scheme call:
JANINE HALL
386-2911 or 592-6826
Homefinders, Wall & Redekop

LOT PARKSVILLE

Beautiful serviced lot just minutes away from sandy beach and downtown Parksville. This lot is situated among lovely homes on quiet residential street. Offered at only $15,000. AL MATTEO 658-5057 or MARK MACKENZIE 595-4596 or office 384-8001.
The Royal Trust Co.

½ ACRE TREED LOT

Drilled well, perk tested $30,500 FP. Highlands area.

Lloyd Ellis
658-8222
Island Homes Ltd. 386-7545

TOWNHOUSE PROPERTY

8,280 SQUARE FEET, PLANS AND PERMIT FOR 4 TOWNHOUSES. COOK-ROCKLAND LOCATION. BOYD SADLER 382-2134 FARMER INVESTMENTS AND REALTY LTD.

GORDON HEAD

Choice lot on Columbia and Dougall. 6,240 sq. ft. $31,500. MLS. Ross or Marion 477-9514, 652-2736, 388-6275 Pager 2813.
CENTURY 21 PRINCIPAL PROPERTIES LTD.
477-9514

BUILDERS

Here is a large level lot with valley views and on sewer for $29,000. Considerable landscaping in. BUD HUDSON 479-3849, 385-9741 or car phone YR9-7956.

BUILDERS ! ! !

Just a few lots left — Choice Gordon Head location off Tyndall near Ash. 6,000-7,000 sq. ft. lots. All servicing completed. Call 658-1112 or 598-4371 anytime.

BY OWNER

Lots for sale, on Jeffree Rd. in Saanichton, 652-1579.

ALMOST ½ ACRE LOT, 112X163, Styan Rd., Central Saanich. Valley view, sea glimpse, $31,500. 652-2358.

RELUCTANTLY SELLING BEAUTIFUL view lot in Mill Bay 2-3 of an acre 312.15 ft. on Island Highway, all services in, $28,500 or best offer. 477-4441.

GORDON HEAD

First time offered. Four fully serviced lots at 27,000 each. Mr. Sivertsen, City Brokerage, 386-3547.

FOUR READY TO BUILD LEVEL cleared lots, on new blacktopped road in the heart of beautiful Gordon Head. Priced to sell, $28,500 each. Call 595-3757.

MUST SELL 4 FULLY SERVICED city lots in Rossland B.C., were listed at $4,000 each, will consider all offers. Phone 388-5528 days or 385-6213 evenings, ask for Ken.

ARDMORE LOT
1.03 acres, terms, near golf and beach. 477-6935 before 5, 579-6089 after 5.

SPACIOUS BUILDING LOT IN preferred area of Gordon Head. Now available, seaview possible. 477-3910.

DEEP COVE ½ ACRE, DRILLED well, cove view, treed. $33,000. 598-4632.

ARDMORE DR. 2 SEAVIEW lots .89 acre and 1.1 acres, partially cleared. Offers. 592-1890.

3 ACRES ON LAKE COWICHAN road, nicely treed lot. $22,000. Phone 746-7771, Duncan.

SAANICHTON
11,600 sq. ft building lot, fully serviced, with sea views. $31,600. 592-4170 or 652-4140.

TWO BEAUTIFUL BUILDING sites, one at $17,300 and larger lot at $18,900. 642-5655.

SOOKE, ATTRACTIVE SPACIOUS properties, 2 to 3 acres, partially wooded. 642-5508.

$35,900, $4,000 DOWN, 1-3 ACRE sea view, close in. 479-4353.

SHAWNIGAN BEACH ESTATES lot for sale. Call 388-6592.

271 LOTS FOR SALE

RESIDENTIAL LOTS FOR SALE
THE "UPLANDS" OF LANGFORD
SELWYN RD. AREA
GLENVIEW DEV. LTD.
478-5583
Evenings & Weekends
478-1974

WANTED SUBDIVISION DEVELOPMENT PROPERTIES

IMMEDIATE CASH OFFERS AVAILABLE.
ANY SIZE ACREAGE CONSIDERED IN GREATER VICTORIA AREA
CALL
GARY MEYER
385-6211
ENGINEERED HOMES LIMITED

KNOWLES REALTY LTD.

BUILDERS

Three secluded building lots in Sooke area. Are: 5.53 acres, 4.42 acres, and 4.57 acres. At $39,000, $39,000 and $35,000. Flat, arable, well treed property. MLS. Call:
Kathryn Van Doesburg
384-8101 385-6921
Kees Van Doesburg

A. E. LePAGE
WESTERN LTD. REALTOR
1391 HILLSIDE
386-6331

LOT FOR SALE

¼ acre building lot at Shawnigan Lake, located on Linden Road — Shawnigan Beach Estates. Full price $15,000.
386-6331 LEN LEDOUX 382-9852

"PRESTIGE" BEAUTIFULLY TREED 10,000 SF ¼ ACRE LOTS

Montford off Ferndale.
All underground services.
Hurry only a few left.
Another quality development of Island Enterprises Ltd.
Contact CANADA TRUST LTD.
JACK COOKE
Bus 595-5171 Home 477-4842

1 ACRE — VIEW TREED — $17,500
One of the finest lots in the subdivision just 13½ miles past Sooke, on blacktop, power, phone and piped water. Owner would like to trade with cash for small 2 bedroom rentable house, or will accept $4,000 down and hold mortgage on bank terms.
FRANK WILLS at 598-3344.
JACK MEARS
OAK BAY REALTY LTD.

SPEND A LITTLE GAIN A LOT!

Just over two acres of well treed property fronting on two roads. Why spend $12,000 to $13,000 for a house lot in this area (Sooke) when you can get a full two acres for $19,900. Just 5 minutes away? An excellent investment for the future. MLS 17549.
WILL SHEPPARD
595-5171 592-0878
CANADA TRUST

YOUR CHOICE OF 2 PROPERTIES

Half-acre level lot on quiet street in Colwood or 1.2 acres on quiet street off West Saanich Road and Interurban area. MLS PL for details.
MARILYN MOORE 478-2482
478-2563
JO LENNOX 386-2911
OFFICE
Homefinders Wall and Redekop

SECLUDED WATERFRONT Saanich Peninsula

This vendor very anxious for sale. Make offer on asking at $39,900. Call:
ROBERT HAMILTON
386-2911 or 656-4692
Homefinders, Wall and Redekop

SOUTH OAK BAY
Sea Views, 56x160, fully serviced. Best sea view is towards back of lot. $39,500. 592-3484.

LARGE LOT
Corner Pine and Daniel Street, Chemainus, multiple zoning, residential area. $18,000. Call 246-9060.

273 PROPERTY FOR SALE

2.3 ACRES 12 MILES FROM CITY off Sooke Road. Cleared site and driveway. $29,500, terms. Also 4 acres panoramic views, 478-1975.

BY OWNER. METCHOSIN 2.04 acres, 944 Wedgewood Rd., $24,900. For further information after 5 p.m. 386-7163.

274 PROPERTY WANTED

URGENT
Wanted, building lots or acreage in Munns Rd. area for local builder. What have you?
DEAN ELLIOTT or
PHIL SIMPSON
383-7339 386-7521 595-1863
BOORMAN INVESTMENT CO. LTD.
1111 Government St.

APT. SITE

Builder requires 10,000 to 100,000 sq. ft., even more for immediate development. Phone now, Kasapi Construction, 386-6191.

WANTED TO PURCHASE MINIMUM 2 acres with highway access or highway exposure by private party. No agents please. Apply P.O. Box 10, Nanaimo, B.C.

WANT UP TO 1 ACRE (PREFER close in) with good family home. Suitable to store trucks and heavy equipment. Call Ted (479-1479) at Bowden Realty, 383-5524.

WANTED, SMALL ACREAGE IN Central Saanich, Victoria Press, Box 334.

280 ACREAGE FOR SALE AND WANTED

TREED PRIVACY ON 4.41 ACRES

For those who are looking for privacy, yet want to be with the 6½ mile circle, this small acreage is ideal. Driveway is already in, and lovely high homesite cleared. Access on Goward and Interurban Roads. Asking $57,500. MLS 19983.
477-0191 DALE YOUNG 477-7388
Royal Trust
Real Estate Dept.

$16,000 TO $17,500

2-acre parcels in a sharing community, Cobble Hill Area. 6 parcels left from a 16 parcel unit. Please call Cliff Stretch, 479-1667 or 592-3969 for detailed information.

J. H. Whittome & Co. Ltd.,
Royal Oak Branch.

SECLUSION AND SPACE

Enjoy your own primeval forest with running spring. 10.74 acres of lush growth on 336 ft. country road. Frontage on the west side of the Saanich peninsula. Some level, some roll. Hydro at the road, water in the area. Phone for copy of by-laws and plot plan. FRANCES BROWN, Canada Trust, 595-5171.

280 ACREAGE FOR SALE AND WANTED

LAND LAND

A mountain empire comprised of four hilltops and valleys with magnificent view of the San Juan Islands, Mount Baker, the Olympics, the Strait of Juan de Fuca and sunsets over Cape Flattery. Probably the finest views in the Victoria region. Adjacent to 1000 acre park with lakes nearby and miles of trail riding leading from this property. Beautifully forested with numerous attractive moss covered benches. Near Sooke — Metchosin, 12 air miles west of Empress Hotel. Rough forest access road built into middle of property makes this an ideal recreational property or ultimate building site for price of two or three ordinary city lots. Ideal for co-op or Troup who value the outdoors. Private sale, 160 acres, $150,000. Terms. 385-1531.

AT LAST 5 Acre Ranchettes

In an atmosphere of unbelievable peace and tranquility, can be yours all within the 5½-mile circle of Victoria, in the Interurban-Camosun College high up area of Saanich. You may now have your own horse, cattle, sheep or market gardening, the soil is great and plenty of water. You can choose your home site now and some of the land may be set aside for a son or daughter later or as an investment for your own future. The price ranges from $36,000 up to $73,000 with convenient terms arranged. For appointment please phone Coastland Estates, 479-2150 or 479-9486.

BROWN ROS. on LANSHARD
"People Helping People"

PROSPECT LAKE 18.5 Acres $59,900

Beautiful retreat within 8 mile circle. A naturalists paradise of treed seclusion. New listing. An additional adjacent 20 acres available.
GEOFF SINGLETON
592-1429 or 385-8771 (anytime)

Great Potential Fight Inflation 5 acre Ranchettes

—5½ mile circle of Victoria
—21 lots, only 10 left, nice variety
—we believe the future potential of this property is one you should not miss
—Priced from $56,000, convenient terms
Coastland Estates
479-2150, 479-9486 or 385-2294

FOUR ACRES FOUR HORSES

Level, fenced land with a riding ring, 6 stalls and outbuildings together with a 4-bedroom family home. Only 15 minites from town. Asking $125,000. MLS 19124.
Hazel Clarke 658-5656
Norma Hill 383-7795
Office 386-2911
Homefinders, Wall and Redekop

WOODED WONDERLAND

49 acres of beautiful seclusion in East Sooke, lots of trees and clearings to build your own log cabin. A great recreational area with future potential. Try your offer on asking price of $110,000. For more information call
Art Mauger 656-6509
MLS No. 17443
C. N. MONTAGUE CO. LTD.
384-9318

NORTH SAANICH

2 parcels of 15 acres each. Excellent soil. Quite secluded. $85,000 each.
WILF DAVIE
386-8871 656-5002
NEWSTEAD REALTY LTD.

2 ACRES
N. Saanich. Excellent country home site with level meadowland. 165 ft. road frontage. ML 17006. $37,000.
BILL REMPLE
477-1841 658-5794
BLOCK BROS. REALTY LTD.

SOOKE ACREAGES

4.42 acres on Tugwell Road, asking $39,000.
4.57 acres at $35,000.
Call
384-8101 Bill Knowles 656-3779 eves.

MILL BAY — $27,500
2.2 acres. High, treed property with gentle slope to road. Terms. CALL LEN THOMAS, 478-1720; HERB HODGSON 382-3835, office 384-7128.
DOUGLAS HAWKES LTD.

WANTED — APPROX. 100 ACRES of good agricultural land near Victoria. Can pay all cash. Agents protected. Send details to McIntosh, 203-611 Main St., Vancouver, B.C. V6A 2V5.

waterfront, subdividable 5 acre lots, approx. 40 acres with 3,000 ft. waterfront, South Salt Spring. Phone 592-3920 or 385-6552. F. C. Hully, Real Estate, 620 View.

3 — 10 ACRES AND 1—11.75 acre parcels near Glen Lake. 658-5131 or 479-1160.

285 UP-ISLAND PROPERTIES

CHERRY POINT ROAD — ½ ACRE — SEAVIEW

Immaculate 3-bedroom full basement ½-acre lot. Formal dining room has large walnut sideboard. Very large kitchen is a woman's dream with built-in stove and oven; 2 fireplaces, unique bathrooms. Basement could be in-law suite or 3 more bedrooms and rumpus room. Many fruit trees. Sundeck, balcony, double carport. Full price only $71,000.

5 ACRES — 4 BEDROOM HOME — $67,000

6 years old this home has 4 bedrooms and 2 full 4-piece bathrooms. Separate dining room, 2 floor to ceiling fireplaces, and 26x14 rumpus room. Large sundeck and double carport. 1½ acres cleared and the balance lightly treed, very private and secluded with peaceful farm and mountain view. What offers on the price of $67,000?

1500 SQUARE FEET IN A SWIMMING POOL

A very comfortable roomy split-level with 3 bedrooms and a fourth roughed in. Large finished rumpus room, 2 fireplaces, 1½ baths, 25x10 workshop, Sundeck and carport, 24-foot diameter, solar heated swimming pool with filter system. Lot is nearly ½ acre and is fully landscaped and nicely treed. On sewer and city water in a good area. Full price only $59,500.
On the above ads please phone Min Duke at 748-8330 evenings and weekends or at 746-6177 days, at Nanaimo Realty (Duncan) Ltd.

VANCOUVER ISLAND ½-ACRE LOTS $139 DOWN— $139 MONTHLY PRICE $13,900

Treed lots, paved roads, hydro and water and located just north of Qualicum Beach and about 1 mile from the ocean. Choice fishing area, clams and oysters. Buy for investment and retirement. Invest just $139 monthly in land and watch the value go up each year. For brochures and information phone or write Peter Kloosterboer personally at Nanaimo Realty Co. Ltd., Box 518, Nanaimo, B.C. at 754-2311 or eves. 758-7771 collect.

PARKSVILLE FARM

TERRIFIC BUY! Approximaly 5½ acres, ½ cleared, with log barn; 3-bedroom bungalow, 4 appliances, 80 ft. drilled well, very woodsey and only 10 minutes from downtown. SUPER BUY, ONLY $40,000. BRIAN RIPLEY 598-5443 or 592-2431, Lansdowne Properties.

285 UP-ISLAND PROPERTIES

SHAWNIGAN REALTY LTD.
Shawnigan Lake 743-5311

$44,900 — LAKEVIEW
3 bdrms — 1016 sq. ft. 1-yr-old. Nearly finished. West Shawnigan Lake. 85'x200' lot.

$47,900 — BRAND NEW
3 bdrms. Bsmt. 1056 sq. ft. in Shawnigan Village. Price reduced. Builder getting desperate.

$79,900 LAKEVIEW
Executive home. 2,400 sq. ft. of quality, 6 bdrms. 3 bathrms. Shawnigan Village.

$63,900 — DUPLEX
Two 2-bdrm suites. Absolutely superior. Mill Bay. Glimpse of ocean.

$49,500 — CEDAR BUNGALOW
3 bdrms. 2 bthrms. 1194 sq. ft. on ½-acre in Mill Bay. Offers please. 1 year old.

$63,900 — 5 BEDROOMS
1 year old. 2 levels professionally finished. In the Shawnigan Village.

743-5311 J. Ettema 743-2607
743-5311 M. Malbon 743-5145

BEACH AT YOUBOU

One of the best beaches on Cowichan Lake — sandy and shallow water for safe swimming plus a 4-unit apartment building that's almost new. It offers excellent potential for a couple to live in one unit and rent the others. Or for 4 families to use for a summer home. They're all 2 bedrooms units — furnished. $79,500. Please call Dorothy Smith at Whittomes Hwy. Office in Duncan. Call 748-0381 or eves. 746-5977.

J. H. Whittome and Co. Ltd.

MILL BAY ACREAGE
Five beautiful acres with seaview. Property is mostly cleared but needs cultivation. Perfect for small farm. There's a comfortable two-bedroom cottage on the property which would be ideal to live in while you build your dream home. Good water supply from drilled well. Mature fruit trees. Good value here if you're looking for small acreage within easy driving distance of Duncan or Victoria.
746-6161 PAUL OSBORNE 746-5329
GEORGE NAYLOR
746-6161 746-5210
J. H. WHITTOME & CO., LIMITED, 68 Station Street, Duncan.

DESPERATE! FOR SALE
Shawnigan family home 2 years old, 4 bedrooms, 1½ baths, fireplace in rumpus room and living room. Wrap-around sundeck. Secluded setting. Owner has moved to prairies so let's have an offer.
746-6161 PAUL OSBORNE 746-5329
J. H. WHITTOME & CO., LIMITED, 68 Station Street, Duncan.

LANTZVILLE WATERFRONT

4-bedroom, 2½ bathrooms. Large family dining room with a brick Heatilator fireplace facing a level beach with a view across Nanoose Bay. There is a large 25' living room also facing the seafront. Several mature shade trees plus a small quest cottage complete the picture. Priced at $129,000. May be viewed by appointment with the Exclusive Agent, TONY STEWARD (eves. 248-3449).

Century 21
EAGLE REALTY
Box 1060,
149 Alberni Hwy.,
PARKSVILLE
Phone 248-8191

PRICE REDUCTION
$47,900 OPEN HOUSE
SAT. 2-5 P.M.
SAVE $10,000

New construction, 3 bdrm. basement home. 1,056 sq. ft. In the heart of beautiful Shawnigan Lake where some homes are over $10,000 cheaper than in the big city. Builder getting desperate. Must sell. Look for our signs on Waibank and Wilmot. Mr. John Etterna in attendance. Phone: Res. 743-2607 or Bus. 743-5311. Shawnigan Realty.

FROM $149 DOWN & $149 MONTHLY
MYSTERY BEACH
NEW ON MARKET — ½ ACRE LOTS
Ideal for INVESTMENT, RETIREMENT or RECREATION. Located at Buckley Bay, 25 miles north of Qualicum. FEATURING 2,000 ft. of waterfront park across the road for your enjoyment of swimming, fishing, boating, etc. All lots on village water system and paved roads. Price $14,900 to $16,900. Excellent terms available. For information contact Dave McLuaghlin personally at Nanaimo Realty Co. Ltd., Box 518, Nanaimo, B.C. at 754-2311 or eves. 753-5847.

MID ISLAND WATERFRONT

Custom built, spacious and immaculate. 2 bedrooms, 2 baths. Fireplace in sunken living room. Formal dining room. Many extras include heated pool and a truly lovely 140 ft. of beach in sheltered cove. Close to marina. Near Parksville, $125,000.

Also

Very close to beach, 3 bedrooms family home with 3 baths, 2 fireplaces. Extra bedroom and rec room down are beautifully finished. Asking $74,900. Call Mary Campbell personally at Nanaimo Realty Co. Ltd., Box 518, Nanaimo, B.C. at 754-2311 or eves. collect at 468-7485.

ESTABLISHED MOBILE HOME PARK

Just under 10 acres, 81 pads (11 double). Park fully serviced, hydro, cablevision, street lighting, paved road, all underground wiring, conveniently located for stores, schools. Easy commuting distance to Victoria. Gross income over $6000 per month. Full price $750,000. Contact Bob Bruce at 746-7647.
NANAIMO REALTY (DUNCAN) LTD.
Duncan Financial Centre
Duncan, B.C. 746-6177

MILL BAY DUPLEX $75,900
—3 Bedrms each side
—1-year-old duplex
—On over 1 acre of treed seclusion
—Present revenue $680 per month
—Full above ground basement for easy development
Call DOUG POWELL
386-2911 or 388-7642
Homefinders, Wall and Redekop

DASHWOOD REAL ESTATE
R.R. 1 QUALICUM
752-9266

SALE OR TRADE
9.6 acres, Duncan. Good soil, on pavement. Offers on $43,900. 652-1851, 112-748-2185.

PARKSVILLE
New 3-bedroom house, by builder. 752-9710 or 248-9264 collect.

285 UP-ISLAND PROPERTIES

malahat realty ltd.
P.O. Box 40
Mill Bay, B.C.
743-5525
51 STATION STREET
DUNCAN, B.C.

SHAWNIGAN LAKE AREA
Approx. 11 acres of seclusion in a subdividable R2 zone, complete with older farm house (partially renovated, large barn, garage-workshop) and other outbuildings. About 6 acres cleared and in pasture, property has an excellent well, several fruit trees, and great potential — don't miss it. Asking $100,000.

MILL BAY AREA
On just under one acre, a modern well-built home with four or five bedrooms, full finished basement, 2 bathrooms, plus 2 en suite, 2 full kitchens & dining areas. 2 large living rooms with attractive views, utility room, large carport, lock up garage, storage shed. 300 gal. underground gasoline tank with electric delivery pump. Ideal for large family or can be two completely self-contained units — live in one part and rent the other to help pay for the property, or use it as an delightful half acre in heart of $82,500.

On delightful half acre in heart of Mill Bay, this very attractive 2-bedroom home is ideal for people who work in Victoria or Duncan and who want to be able to relax, look at the sea, do some gardening and keep their boat at the Government wharf just 3 minutes away from the Raf Race — enjoy gracious country living.

Useful starter home for young couple who want to build or pursue a hobby, this smaller 2-bedroom home on one acre has a large garage and workshop and has road frontage on Trans Canada Hwy. and a side road. Property has good well. Asking $37,500.

2 beautifully treed acres, gently sloping away from sea which allows good sea view. In an area of new homes, this property is a sound investment.

For information on, or to view any of the above, contact TOM BURDGE 743-5525 or 743-9398.

Home & Investment

2 bedrooms (possible 3) on .7 acres. Zoned multi-family. Large garage-workshop and play room. Live in the home and build an apartment block later. Priced at $49,000. Terms can be arranged. Call ROSS HARVEY eves. 248-5273. Century 21 — Eagle Realty Ltd., 248-6191.

BEAUTIFUL SEAFRONT HOME
Located on a lot between Nanaimo and Victoria with a picture window view of the world renowned Gulf Islands cruising waters plus a sandy beach. A waterfront dream home at $97,500. To view call E. SCOTT at 753-2481. H. J. W. EVANS LTD.

PEARSON/JOHNSTONE & ASSOCIATES LTD
BOX 399, PARKSVILLE, B.C.
248-3216 752-6964

7.8 CHOICE ACRES. 425' ON A quiet bay. Level ground. No rock. Lovely view. Low bank. Sloping beach. Deep water moorage. Comm. potential. Owner, 1020 Beach Drive, Nanaimo, B.C.

COWICHAN LAKE

3 cleared acres and unfinished 4-bedroom house FOR ONLY $23,900. BRIAN RIPLEY 592-2431 or 598-5643, Lansdowne Properties.

CROFTON
2-bedroom home, cash and assume mortgage, four appliances plus drapes included. Phone 246-4083.

290 FARMS FOR SALE AND WANTED

11.27 ACRE FARM SAANICH PENINSULA $130,000.

This tremendous farm is perfect for horses and cattle. 3-BR home and self-contained 1-BR cottage. Two wells and irrigation pond. Barn and chicken coop. All equipment for sale and negotiable. Possibly subdividable in future. To view call:
SHANE BEFURT
386-8871 or 388-6275
PAGER 574
STANELAND JOHNSON
384-0994
FRED LORENZ
388-6274 PAGER 2424
NEWSTEAD REALTY

293 GULF ISLAND PROPERTIES

Green Acres

3½ Percent

Exclusive Residential
HENDERSON REALTY
385-9741 (Anytime)

WISE ISLAND Trincomali Channel $19,000

Paradise lot 210 feet waterfront with private beach and small boat anchorage enjoying a south westerly aspect. This is undoubtedly one of the finest waterfront lots in the district.
V. C. WOODWARD
385-9741 (anytime)

SOUTH SALTSPRING ISLAND $17,500

Building lot .81 acres with 100 feet road frontage overlookig Weston Lake and public access to lake frontage. Ideal for holding property, mobile home, or to build now.
V. C. WOODWARD
385-9741 (anytime)

SALTSPRING ISLAND GANGES

Approx. 3 beautiful acres located on Tripp Road with 240' of waterfront on St. Mary's Lake. Cosy 1300 sq. ft. home only 12 years old, with electric heat and 18x24 family room. Separate work shop and greenhouse. Oodles of shrubs, trees, and rolling lawns. Ideal for hobby farm. Green thumbs will love this property which has everything going for it. To view call Terry Fortune — Res. 598-1544. Asking $112,000, with clear title. MLS. 19977.

MUDGE ISLAND ACREAGE

Owner says sell his 3.4 acres of view property on Mudge Island. Price slashed for quick sale $10,900 with $5,000 down and just $65.00 per month. Don't miss this bargain. For information phone or write Glen Galloway, personally, at Nanaimo Realty Co. Ltd., Box 518, Nanaimo, B.C. at 754-2311 or eves. 758-5537 collect.

$9,900
Ocean view, prime lot on Mayne Island.
SOPHIE HARDER
477-0141 382-9903

2.3 ACRES, CLEARED, ARABLE land, fully serviced, sunny exposure, near Ganges. Priced to sell $22,000 or nearest offer.

1 ACRE, SERVICED, SUNNY N. Pender Island. $7,900. terms. 980-8165.

293 GULF ISLAND PROPERTIES.

Salt Spring Lands Ltd.

SEAFRONT
0.57 acres, 95' frontage on tidal inlet, southern exposure, water and power available. $18,000.
LAKEFRONT
95' frontage St. Mary Lake, western exposure, water and power available. $32,000.

Large fully serviced lot, near level, partly treed in modern area. $15,000.
For Above
Call BOB TARA, eves. 653-4435

Old Farm atmosphere, 4-bedroom old style home with veranda overlooking fields and sea on 10 acres with springwater, F.P. $66,250. Terms.

130' wide serviced building lot near Vesuvius. $12,500.
For Above
Call JIM SPENCER, eves. 537-2154.

WATERFRONT WITH RENTAL SUITE
2-year-old modern 3-BR home with large sundeck on ½ acre. Complete rental suite down. Power, phone, watermain, cable TV. Excellent buy at $46,000. Only $15,000 down, $350 month, 11% on balance. Rents for $375.00.

WINTER WATERFALL
Comfortable 2-bedroom modern post and beam comb. A-frame, L.R. with rock fireplace. Many large cedars on 1½ acres of private land. Must be seen. $46,500.

NEAR MARINA
½rds acre semi-waterfront serviced lot on Scott Point. Views of L. Harbor and Welbury Bay. Offers welcome to $22,500.
For Above
Call DICK TRORY, eves. 537-2236.

ARABLE ACREAGE
10 acres, excellent for hobby farm, close to beach, sea view, partly cleared. $47,500. Terms.

10 acres, southern exposure, secluded pasture, with some large firs. $47,500. Terms.

160 acres, some arable, seaview, to the south, large treed area. $118,000. Terms.
For Above
Call MEL TOPPING, eves. 537-2426.

GALIANO ISLAND

High on a hill with S.W. view of Trincomali, 2 acre homesite with driveway, drilled well, on quiet road. $22,500. Terms.

Good value, 1.68 acres, walking distance to village and ferry. $16,500. Long easy terms.

Almost 1 acre in high sunny location overlooking Galiano golf course, fully serviced, beautiful trees, homesite cleared. $19,500. Terms.

Settle in before winter. Lovely new 2-bedroom home on 2 acres woodland with panoramic view. F.P., W-W rugs, drapes, all new appliances. $60,000.
Galiano Branch Off. 539-2250
Jean Lockwood, Eves. 539-2442

PENDER ISLAND

Older 2-bedroom 900-sq.-ft. home, fireplace, sunroom, basement. 2 acres fruit trees, garden, pasture. $42,000.

23½ Acres point, 3000' W-F deep water moorage, superb views, road access, power, phone. $135,000.

Waterfront point on Wise Is., south exposure, sheltered moorage, small cabin. $28,000.

¾ acre treed lot, 100' from beach and sheltered moorage, view, 2 small cabins, well, $25,000.
CALL COLLECT
MANFRED BURANDT
Pender Island, 629-3271.

SALT SPRING LANDS LTD.
Box 69, ganges, B.C.
537-5515

294 MAINLAND AND OUT OF PROVINCE PROPERTIES

Reasonably priced family farm units located in the productive Peace River area of Alberta.

For free catalogue and further particulars, contact:

C. B. ELLIS AGENCIES LTD.
Box 650
Grimshaw, Alta.
T0H 1W0
Or call 403-332-4439,
or 403-332-4339

After hours phone
Larry 403-332-4519 or
Karl 403-332-4972

18 ACRES INLAND FARM

Located near Enderby close to Vernon and Kelowna. 5 bdrm. farm in excellent shape. Oversized barn. Good hay field. A realistic price, $75,500.
Call Sue Warke
386-6164 or 479-7725
Castle Properties Ltd.

19.5 ACRES INLAND FARM

Located near Enderby close to Vernon and Kelowna. 4 bdrm. farm in excellent shape. Oversized barn. Good hay field. A realistic price, $75,500.
Call Sue Warke
386-6164 or 479-7725
Castle Properties Ltd.

ENCHANTED COVE — EXCEPTIONAL 5 acre tracts on and around beautiful bay only 10 minutes from Port Angeles, Washington. Magnificent view. Fishing, crabbing and clamming. Contract terms. Carroll Realty Inc., 502 East First, Port Angeles, 98362.

QUICK SALE, DAWSON CREEK. 160 acres, creek, some cultivated, $13,500, only $2,500 down. 2496 Glenview Ave. Phone 376-7391, Kamloops, B.C.

SPELL IT OUT

When you have something to sell, the easiest low-cost way to find a buyer is to spell it out in print! You do that by placing a Classified Ad in the newspaper. Give us a call today, at 386-2121.

Deaths and funerals

305 DEATHS and FUNERALS

ALLEN — Mrs. Marjorie Joan Allen, died peacefully on September 22nd at Stowlangtoft Hall Nursing Home in England; she had lived at Brent Eleigh, Suffolk since 1951 and was a former long-time resident of Gordon Head. She leaves her son Michael W. E. Allen of Delta, B.C., formerly of Victoria and her daughter Lavender Hawkins of Preston St. Mary, Sudbury, Suffolk, England.

CONTOIS — John Wesley of Victoria, B.C., suddenly, at Medicine Hat, Alberta, on September 27, 1976, in his 42nd year. Survived by his loving wife, Lena; three sons, Wayne, Brent, and Ross, all at home; his brother, Kieth, and two sisters Arlene and Riva. His mother Mrs. May Whiteside all of Vancouver; also many loving relatives and friends.
Funeral will be held on TUESDAY, October 5, 1976, 2:00 p.m., at Boal Memorial Chapel, 1505 Lillooet Rd., N. Vancouver (cremation). Flowers are gratefully declined, donations may be made to the B.C. Heart Fund. Arrangements by FIRST MEMORIAL SERVICES LTD.

DUSSEAULT — In Victoria, B.C., on October 1, 1976, Paul Allen Dusseault, age 20 years; born in Victoria, late

Social Ladder Losing Rungs

MONTREAL (CP) — The tea party image of the Junior League of Montreal is shattering. The league still maintains its tradition of membership based on who you know—but today only one member is required to make an introduction and the trainee's provisional year is no longer a trial but an orientation period.

At one time, membership in the Junior League meant a place high on the Montreal social ladder. It took no less than two members to introduce a newcomer and the recruit had to await the approval of the rest of the group for a one-year trial period.

Its membership has dropped to 204 from 300 in the last three years—a decline Nancy Gallop, league president, attributs to the increasing numbers of women on the work force, the trend toward recreation and physical fitness as leisure activities and the migration out of Quebec of many English-speaking families.

Founded in New York in 1901 by young women interested in serving the community, the Junior League has become a touch-stone of English-speaking North American "society" with a total of 230 leagues, eight in Canada.

Now the league is facing the same problems as other service organizations. While 20 years ago it was the thing to do for college girls, young working women and young housewives to become involved with one or more service groups, many women now have neither the time nor the inclination.

League members still are predominantly from the upper income brackets—"the people who can afford the luxury of giving their time to the community," says Jo LaPierre, past president of the Montreal chapter.

The league has come up with a new career development program to bolster the new emphasis on providing volunteers with specialized training.

The league has been attacked by women's rights groups for encouraging women to work without pay.

Mrs. LaPierre, who was a delegate to the Junior League convention in Boston in June, said: "Many of the women's rights delegates came with the stereotype that the league was a group of rich women and had no idea that it was an educational organization."

A few years ago, the U. S. leagues were attacked by the National Organization of Women for encouraging volunteer work.

League officials replied that while maintenance volunteer jobs might reduce the bargaining power of women in the work force, the work helped women develop job skills.

The trend to play down volunteer work is changing, said Beth McAdams, vice-president of the Montreal league. "With the present dry-up of government funding, many things now cannot be accomplished without volunteer workers.

Speaking in feminist vernacular, league officials say they are careful how they expend their women power.

"We haven't had a money-raising dance in years," said Mrs. LaPierre."Organizing a charity ball is not exactly a mind-expanding experience. The least of our problems is money-raising and we're trying to move further and further away from it."

Trouble Continues at Quebec Prison

START GUN on hand Friday for official opening of Spectrum Community School in Saanich made a bigger bang than most, leading principal Wally Russell, school trustee Daphne Temple and vice-principal Bob Gunn to plug their ears. Standing room only crowd turned out in the evening for ceremony which included declaration of opening by student council president Darcia Bains and dedication by Rev. Bernard Hanley. (Irving Strickland photo.)

MONTREAL (CP) — Guards and administrators at the maximum-security Laval Institute complained of exhaustion while 110 prisoners entered their third day of a hunger strike today to protest living conditions and to back their demands for transfers to other penitentiaries.

Despite repeated administration warnings that immediate transfers were impossible because of lack of space in other institutions, 110 of the same 286 prisoners who went on a three-hour rampage and set fire to their cellblock Monday night continued their peaceful protest Friday.

The demonstrating prisoners all are being housed in the institute's gymnasium. More than 160 other prisoners involved in the riot were sent to other nearby institutions earlier in the week.

All 286 spent two nights outdoors in the penitentiary courtyard in near-freezing temperatures until authorities moved them to the temporary quarters.

Another 15 were sent to nearby Archambault maximum security prison Friday, but Laval authorities denied the move was related to prisoners' transfer demands.

About 100 Canadian Armed Forces soldiers continued to stand guard outside the institute ready to take control if called upon.

Meanwhile, the Quebec Civil Liberties Association said Friday it supports the prisoners' demand that the Laval penitentiary be demolished, pointing out that various commissions of inquiry have been making similar recommendations since 1938.

The association called for the release of all prisoners in federal penitentiaries convicted of non-violent crimes, saying the move would relieve overcrowded conditions in prisons such as Laval where the population has doubled to more than 500 in the last six months.

But the union representing Canada's 7,000 prison guards called for more stringent security measures for maximum-security prisoners and blamed the "incompetence" of top federal penitentiary officials for the incidents here and in British Columbia this week.

A spokesman for the solicitor general's component of the Public Service Alliance of Canada said guards have been complaining about lack of security measures for more than two years but management has "adopted the philosophy of looking after inmates before staff."

"We're heading toward a situation in Canada like Attica if correctional measures are not taken," said Paul Caouette, referring to a revolt in 1971 in which more than 40 hostages and prisoners were killed in Attica prison in New York State.

Prisoners, for their part, have said soldiers and RCMP at the prison have acted like gentlemen since the riot but that prison guards provoked convicts and fired in their direction with shotguns loaded with salt and lead and plastic pellets.

Laval authorities were kept busy Friday denying rumors that warden Bernard Marcou asked officials in Ottawa for a leave of absence and that the army would be asked to take over immediately from tired and frustrated prison guards.

Ante Bubic, assistant warden, said he did not think Mr. Marcoux had any plans for a leave of absence.

He did say that both guards and administrators were exhausted after working for up to 18 hours a day during the last week.

Manitoba Blocks AIB

WINNIPEG (CP) — The chairman of the Manitoba Liquor Control Commission said Friday a court order has been obtained, temporarily barring the federal government from any proceedings against Manitoba for breach of federal anti-inflation regulations.

J. Frank Syms said the stay order was signed by Mr. Justice Israel Nitikman ofn Manitoba Court of Queen's Bench, who is scheduled to hear an appeal next Thursday by the Manitoba Government Employees Association.

Syms said there has been a suggestion that legal steps might be taken if the Manitoba government did not comply immediately with a federal government order to roll back the wages of about 400 liquor store workers.

The order granted by Mr. Justice Nitikman applies only until next Thursday, when he is to hear an MGEA application for a ruling that the Anti-Inflation Board has no jurisdiction in the liquor workers' case.

The MGEA, which applied for the stay order, contends the increase was under negotiation when federal wage controls were imposed Oct. 14, 1975. The agreement between the MGEA and the MLCC was settled last Feb. 5.

Syms said federal anti-inflation administrator Donald Tansley intimated that the MLCC, its employees and perhaps the MGEA might be liable for a fine and a possible jail term if the wages were not rolled back.

More Money Headed For Hospital Coffers

Health Minister Bob McClelland said Friday more money will be given B.C. hospitals to meet their operating costs but he did not indicate how much.

Earlier this year the health minister warned hospitals they must not expect the provincial government to pick up their year-end operating deficits as in years past and they must contain spending within an 8.5 per cent increase of last year's operating costs.

Some hospitals responded by saying they would have to cut services or staff to stay within those spending restrictions. Through the summer the B.C. Health Association, which represents the hospitals, assembled the case for additional funding and presented it to McClelland.

The association claimed that at the present rate of financing, hospitals in B.C were headed for a combined operating deficit between $17 million and $18 million this year.

Following its latest meeting with the health minister in Vancouver Friday, BCHA president Phyllis Whittome of Duncan issued a statement which said McClelland "recognized that additional funds will be required."

"Many hospitals have experienced uncontrollable cost increases beyond the 1976 budget allotment and volume increases outside their control," she said. "Where this has occured, there will be a review of hospital costs so that those who have made vigorous efforts to reduce operating costs will not be penalized by uncontrollable expenses."

Christian Advance Halted

BEIRUT (UPI) — Christian forces called a sudden halt today to their advance on the key leftist mountain stronghold of Aley and Syrian troops began massing in the south for an expected assault on the Port of Sidon.

As the Syrian Palestinian confrontation rushed towards an appaent climax, the Soviet Union announced it was embarking on a diplomatic initiative to bring peace to Lebanon.

The mountains war died down overnight as Christian forces halted their two-day offensive for the "final liberation of Aley," nine miles southeast of Beirut and the last Palestinian-controlled town on the vital Beirut-Damascus highway.

More than a dozen central mountain towns held by the guerrillas have fallen since Syrian troops unleashed a crushing tank-backed drive Tuesday.

No reason was given for the fighting lull, but it was reliably reported that a split existed between the Syrians, who did not favor advancing on Aley yet, and the Christians, who did.

A Christian military delegation went to Damascus Friday to sort the issue out and the halt came a few hours later.

Another factor appeared to be the heavy losses sources on both sides said they were suffering.

Christian units attempting to surround Aley from neighboring Kahale were receiving artillery but not ground support from Syrian forces at Sofar seven miles to the west.

"Without a full Syrian commitment, continuing would have been difficult," a Christian source admitted.

Tartan Bomber Gets Five Years

EDINBURGH (Reuter) — Donald Currie, a 34-year-old electrician whose bomb attacks on North Sea oil pipelines helped create the myth of a Tartan Army of Scottish nationalists, was sentenced to five years in prison Friday. Testimony at the trial indicated Currie believed that bombing the pipelines would fulfil an ancient prophecy which says: "When black rain falls, Scotland will rise."

HOCKEY TRAIL

Pro Exhibition
Atlanta 4, NY Islanders 2.
Boston 4, Buffalo 0.
Vancouver 7, Los Angeles 1.
Montreal 6, Toronto 4.
NY Rangers 2, New England 2.
Chicago 5, Colorado 3.

Quebec Major
Cornwall 3, Quebec 2.
Sherbrooke 6, Shawnigan 4.

Ontario Major
Kitchener 9, Windsor 5.
London 5, Niagara Falls 0.
St. Catharines 6, Toronto 5.
Ottawa 5, Sault Ste. Marie 2.
Sudbury 7, Kingston 7.

Western International
Cranbrook 4, Kimberley 1.
Nelson 1, Trail 1.

B.C. Junior
Langley 3, Vernon 2.
Maple Ridge 5, Merritt 3.
Penticton 5, Kelowna 5.

Pacific Junior
Surrey 6, North Vancouver 4.
Richmond 8, Kerrisdale 5.

Cuba Faces Hard Times, Castro Says

HAVANA (Reuter) — Premier Fidel Castro told Cubans this week to expect hard times because of a fall in world sugar prices and high import costs.

Production of sugar, Cuba's main export, was also hit by drought and was 25 per cent below targets.

Addressing a crowd in Revolution Square estimated by officials at half a million, Castro said the two major objectives for the years ahead would be to save on imports like coffee and wrinkle-free material and to increase exports.

The premier said the country's first five-year plan covering the 1976-1980 period would be affected.

"For the moment, we shall have to stop all new investment paid for in hard curcy."

While trade with the Soviet Union will increase, exchanges with the Western world, 40 to 45 per cent of Cuba's total trade last year, will be cut.

Among other imports likely to be affected, Castro mentioned food products, milk, fertilizers, cattle food, pesticides and spare parts.

Development projects being carried out with socialist countries will be continued. These include the development of mechanical, steel and building materials industries and the building of a 900-megawatt nuclear power plant due to start next year.

The specifics of Cuba's five-year plan have not been fully disclosed. It was originally announced that it would provide for investments worth $18 billion, one-third being set aside for industrialization.

INVITATION TO TENDER

New office building for Duncan and District Credit Union, Canada Avenue and Evans Streets, Duncan, B.C. Plans and specifications may be viewed at the Victoria Bid Depository 1075 Alston Street, Victoria, B.C. or at Nanaimo Bid Depository 2232 Wilgress Rd., Nanaimo, B.C. and available from Garry B. Duncan, Building Designers, Box 647, Ganges, B.C. Phone 537-5013. Sealed tenders will be received until 4:00 p.m. P.S.T. (D.S.T.) Friday, October 22, 1976 at the main office Duncan and District Credit Union, 115 Ingram Street, Duncan, B.C.

NOTICE TO CREDITORS
ESTATE OF EDITH VIOLET PYNN, DECEASED

NOTICE IS HEREBY GIVEN that Creditors and others having claims against the Estate of the above named deceased are hereby required to send them to National Trust Company Limited, 1280 Douglas Street, Victoria, British Columbia, V8W 2E5, on or before the 8th day of November, 1976, after which date the Executor will distribute the said estate among the parties entitled thereto, having regard to the claims of which it then has notice.

NATIONAL TRUST COMPANY LIMITED
Executor
By Hallatt, Sullivan, Smith, Stewart & Gow
Solicitors for the Executor

NOTICE TO CREDITORS
ESTATE OF ERNEST ALFRED FOULSER, DECEASED

NOTICE IS HEREBY GIVEN that Creditors and others having claims against the Estate of the above named deceased are hereby required to send them to Hallatt, Sullivan, Smith, Stewart & Gow, 850 Fort Street, Victoria, British Columbia, V8W 2V2, on or before the 8th day of November, 1976, after which date the Executor will distribute the said estate among the parties entitled thereto, having regard to the claims of which it then has notice.

ARTHUR FREDERICK FOULSER
FRANK SMITH
Executors
By Hallatt, Sullivan, Smith, Stewart & Gow
Solicitors for the Executor

NOTICE

TO: MARGARET SHIRLEY BROKOP, address unknown, wife of Gordon Brokop, 32 Essex Avenue, Winnipeg, Manitoba.

TAKE NOTICE that a Petition for Divorce has been issued against you by your husband, GORDON BROKOP, 32 Essex Avenue, Winnipeg, Manitoba.

If you desire to oppose the Petition, you must file an answer at the office of this Court and serve it within twenty-eight (28) days of this publication, otherwise the Petitioner will be allowed to proceed without further notice to you.

The Court of Queen's Bench
Law Courts Building
Broadway Avenue
and Kennedy Street
Winnipeg, Manitoba.

NOTICE TO CREDITORS AND OTHERS
Estate Of: DONALD THOM, late of 846 Leslie Drive, Victoria, British Columbia.

NOTICE IS HEREBY GIVEN that Creditors and others having claims against the estate of the above-named deceased are hereby required to send them to the Executors, c/o Messrs. MacMinn & Izard, 402-612 View Street, Victoria, B.C., before the 30th day of October, 1976, after which date the Executors will distribute the said estate amongst the parties entitled thereto, having regard only to the claims of which they then have notice.

AURELIA ANNA-MARIE THOM AND VERNON WILFRED GRAY
Executors.
By Their Solicitors
MacMINN & IZARD

OXFORD FOODS
271 COOK STREET
Open Daily 9-9 Saturday 9-7 Sunday 10-6
Prices Effective:
Sun., Oct. 3rd to Tues., Oct. 5th
We reserve the right to limit quantities.

NABOB INSTANT COFFEE	10-oz. jar	2.49
KRAFT MIRACLE WHIP	48-oz. jar	1.69
NABOB STRAWBERRY JAM	48-oz. tin	2.29
PREM LUNCHEON MEAT	12-oz. tin	79¢
CARNATION COFFEE MATE	16-oz. jar	1.19
McCAIN FROZEN GREEN PEAS	2-lb. bag	69¢
KRAFT DINNER	4 7-oz. pkts.	$1
ARCTIC POWER DETERGENT	5-lb. box	1.99

Special Offer
FOR PRIVATE PARTY CLASSIFIED ADVERTISERS
Use this handy coupon to place your Classified Advertisement and save money.

Name .....
Address .....
.....
Phone No. .....
Signature .....

FILL OUT AND MAIL, OR DELIVER IN PERSON TO
SPECIAL OFFER
Victoria Press Ltd.,
P.O. Box 300,
Victoria, B.C.
V8W 2N4.

No. of Insertions ..... Amount Enclosed $.....
Your ad will run as soon as possible upon receipt of this coupon and payment, or please specify consecutive dates:
.....
.....
Classification Number ..... 10 WORDS MINIMUM

10 Words for 1 insertion in The Daily Colonist and Victoria Times: $1.00
.10¢ for each additional word.
10 Words for 3 insertions in The Daily Colonist and Victoria Times: $2.50
25¢ for each additional word.
10 Words for 6 insertions in The Daily Colonist and Victoria Times: $4.00
40¢ for each additional word.

All ads must be written in regular classified style, and run on consecutive days.
All real estate, mobile home, rental and business advertising is considered to be commercial advertising and will not qualify for this special offer.

SEND CHEQUE or MONEY ORDER
— NO REFUNDS —
This coupon valid until Dec. 1, 1976

THE DAILY COLONIST AND VICTORIA TIMES

WHEN

I PLACE A CLASSIFIED AD WITH VICTORIA'S DAILY NEWSPAPERS... 386-2121

MONDAY THROUGH SATURDAY, 8am to 6pm

WHO READS IT?

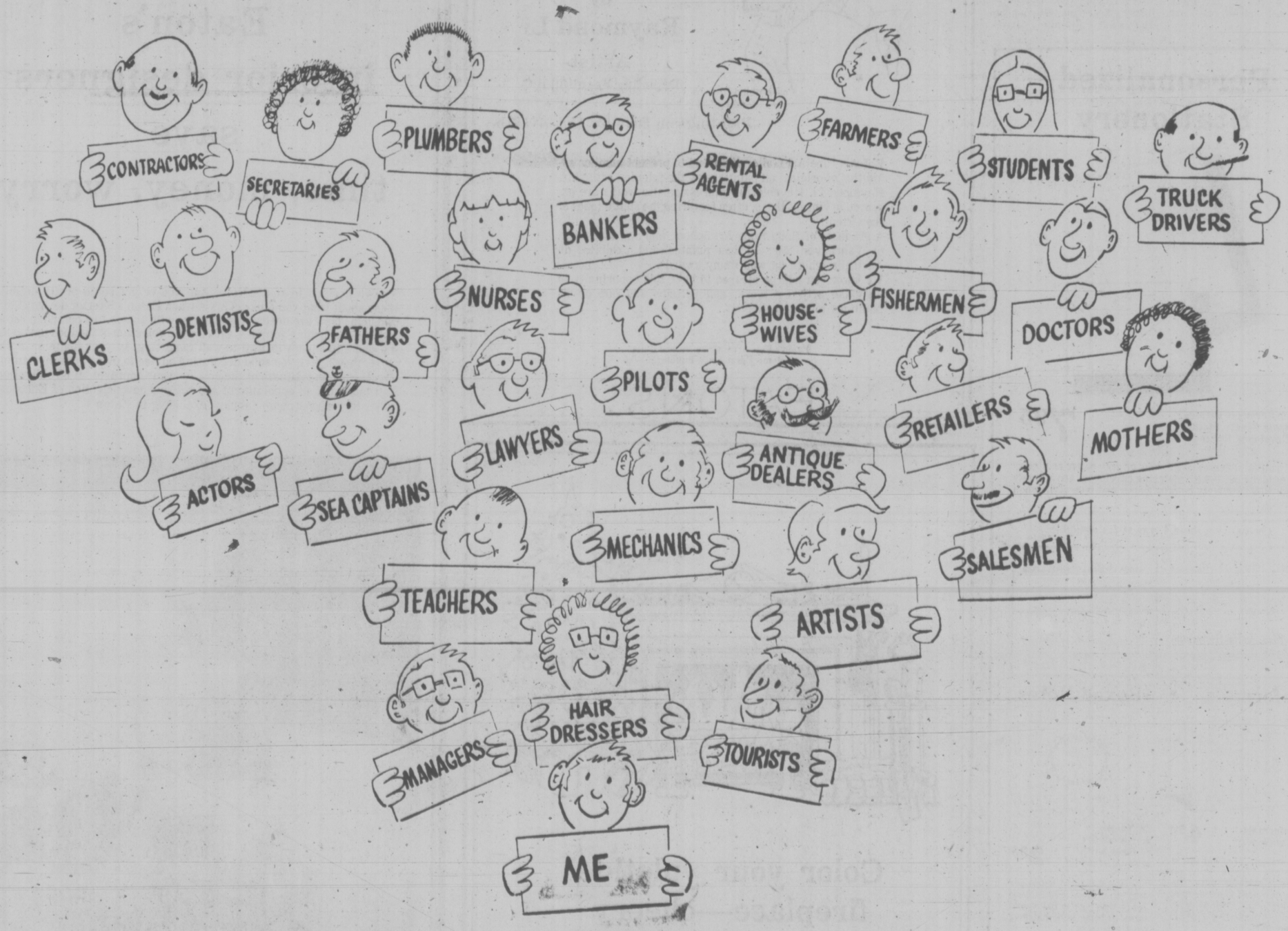

(AND EVERY ONE OF US IS INTERESTED IN PURCHASING WHAT YOU ADVERTISE!)

Belenko Still a Russian Patriot

By PETER OSNOS

MOSCOW (WP) — Soviet air force pilot Lt. Viktor Belenko is still being presented here as an honorable man, a kidnapped patriot, whereas chess champion Viktor Korchnoi is pilloried for excessive vanity. That may seem odd since both men are celebrated defectors who renounced their Russian homeland in recent months in favor, they said, of a freer life in the West.

The difference is that Belenko fled with a head full of military secrets to spill — as well as taking a highly sophisticated jet plane with him — and the Kremlin is clearly desperate to have him back. Hence the sweet talk including a public pledge that he will not be punished should he return and the display the other day of his weeping wife and mother.

As for Korchnoi, it seems to be good riddance. He is a strong-willed and outspoken man who caused a scandal in the Soviet chess community two years ago when he openly criticized Anatoly Karpov, his successful opponent in the world championship match. The Kremlin's punishment now is to try and block Korchnoi from competing in international tournaments with Russians — a potentially serious blow.

Defections always pose an exquisite dilemma for the Soviets. They tend to be highly publicized and consequently embarrassing. And in most instances, they mean a loss of someone special. There is no easy way to deal with the problem nor are any two cases handled alike.

Diver Returned

When a 17-year-old platform diver sought asylum in Canada during the Olympics there last summer, the Russians mounted a noisy effort to persuade him to return, and he finally did. Yet when Mikhail Baryshnikov, the ballet star, bolted in 1974 while on tour in Belgium, Moscow quickly let the matter drop.

But Belenko is obviously a very special case. The international implications are considerable: damaged relations with Japan, where the pilot landed and which has not yet returned the plane, and additional strains in ties with the United States, where Belenko is now and which sent intelligence experts to examine the MiG-25 Belenko flew to Japan.

There is also the need to explain the matter to the Soviet people. Since the end of jamming of the voice of America and the BBC several years ago, Russians have become increasingly accustomed to listening to foreign radio stations and even many officials routinely acknowledge doing so now. Within hours of Belenko's arrival in Japan, the story was being passed excitedly here from one person to another.

As one Soviet journalist observed Thursday, this was not just a ballet dancer or a teenage athlete, "this was one of our very best people, a pilot in the air force, entrusted to fly a top secret plane. We are a patriotic country and it was incredible that he could do such a thing. A sensation."

Acknowledging that a Soviet military officer would behave so traitorously was plainly not palatable, so the Kremlin approach was to issue a lengthy denunciation of Japan and to a lesser extent the United States for conniving to hold Belenko hostage after he accidentally landed at the remote Japanese base while on a training flight. Regarding his insistence that he wishes asylum in the United States, the Soviets maintained that Belenko had been drugged.

Hard to Swallow

How many Soviets actually believe that version no outsider can safely estimate. But one Russian who ordinarily accepts the official word on such subjects found the explanation hard to swallow. "The man violated the homeland in a terrible way." He said, "that is what really happened."

Other Russians contend that he fled to avoid some personal problem and that in any event his reasons were less moralistic than he has been quoted as saying. Even several of the most disaffected people in Moscow — Jews who have been denied the right to emigrate to Israel — are amazed that a 10-year veteran of the air force, constantly subjected to security checks, could harbor ideological discontent great enough to prompt so flagrant an assault against the state.

"There is more to this than anyone has been told," said one Russian.

The Soviets have evidently decided not to embellish further their version of the story, at least for the moment. The press conference of the pilot's wife and mother this week — a gala event that reporters were implored to attend — was then carried as only a brief item in the press here without details for Belenko's return made by the women. And given Belenko's refusal again in a meeting Tuesday in Washington with Soviet diplomats to consider coming back, Moscow may soon be reviling him as they have Korchnoi. With the damage done, the Kremlin's need for purring at Belenko will be ended.

RUSSIA WOULD END FEUD

MOSCOW (Reuter) — The Soviet Union told China today it was ready to resume normal relations and said the two countries can solve their problems if they have a common desire to do so.

The call for an end to the bitter Sino-Soviet feud came in a Kremlin message of congratulations to Peking on China's 27th national anniversary.

"A normalization of relations between the U.S.S.R. and China, their development on the basis of principles of equality, respect and sovereignty and territorial integrity, and non-interference in each other's internal affairs, would meet the aspirations of the peoples of our countries," it said.

The message was coupled with a commentary in Pravda, the main Communist Party daily newspaper, which said there are no problems between the two countries "which cannot be solved, given a common desire, in the spirit of good-neighborliness, mutual advantage, and consideration for each other's interests."

Chinese sources here described the commentary as "empty words." They noted that although there was no direct criticism of China, it stated that the Soviet Union was not to blame for the deterioration of relations between the countries.

Philippines' Ancient Tombs Pillaged

By HONOR BLANCO CABIE

MANILA (Reuter — Centuries-old mummies are being stolen from tribal preservation grounds in the northern Philippines and sold to unscrupulous collectors.

Aside from upsetting the local Ibaloi natives, who began complaining about the thefts 10 years ago, the thieves are also destroying a valuable tourist attraction.

The mummies were accidentally discovered about 1900 by a group of American gold prospectors in mountain caves. They now are designated as national treasures.

The mummies were once common in several areas of mountainous Benguet Province, about 170 miles north of Manila. Now only the town of Kabayan, where there is a special tourist display, appears to have any left and even these seem to be disappearing.

When a search for missing mummies was begun, it was found that some had been sold to foreigners.

After outcries from Kabayan tribesmen, some were returned before being shipped overseas.

Mayor Octaviano Aroco of Kabayan says the mummies provide many clues to the people who lived in the area well before Portuguese navigator Ferdinand Magellan arrived in the Philippines in the 15th century.

They also provide an important tourist attraction for this relatively remote town. The more hardy are prepared to trek some 4,000 feet up to one of the burial caves which still house mummies, a full day's hike from the town.

Mummification has a long history in Benguet, though the practice was stopped officially with the arrival of Christian missionaries 400 years ago.

Some local residents say the ancient ritual still is carried on secretly high in the mountains.

Anthropologists believe the process took anything from 40 days to two months — even up to two years among important families who wanted to create the proper impression.

All body fluids were first drained. The corpse was then trussed into its crouching position and washed five or six times in hot water mixed with guaya leaves and beans. Animal fats and leaves of selected plants were rubbed into the skin as the drying took place.

Then the body was dried in the hot sun or in smoke houses, while food and valuables were offered as tribute to tribal gods.

Goal: 2,000 Winners

VANCOUVER (CP) — Veteran jockey Alex Maese, 47, has set his sights on riding 2,000 winners before hanging up his tack.

"I think I've already ridden 1,900 winners, give or take a couple," he said during a racing card at Exhibition Park here.

"I hope to reach my goal before I celebrate my 50th birthday which leaves me with a little over two years to go."

Maese has ridden more than 20 winners already at Exhibition Park this season and he is confident he can win at least that many more before the season ends in October.

After that, he'll head for Phoenix, Ariz., where he rides during the winter.

"I've averaged about three mounts a day here. I could handle one and possibly two more on a card but five a day would just about be my limit."

Maese rode in Vancouver for the first time last year and had 52 winners in 478 mounts. He finished second in 58 rides and third in 48.

A late starter, Maese made his riding debut at Agua Caliente in 1952 at the age of 23.

"I was too busy going to school and didn't have time for anything else."

He was successful in the early years at top California tracks, but the first real break came at Chicago's Arlington Park in 1959 when he rode T. V. Lark to victory in the Arlington Futurity.

"I could have won a lot more stake races on T. V. Lark if I had kept my cool.

"I got a little upset at being taken off the mount for three weeks and voiced my feelings in no uncertain terms; that did it."

In the mid-1960s he rode to prominence at Santa Anita and Hollywood Park where he won the Hollywood Derby on Terry's Secret in 1965 and the Hollywood Juvenile Championship on Forgotten Dreams the following year.

"I haven't any complaints. I have a family of five, four boys and a girl, and I'm able to work at a profession I still enjoy."

Viking 'Skin' Protected

BETHELEHM, Pa. (AP) — Zinc oxide, which many an earthling uses to prevent a sunburned nose, is protecting the "skin" of the Viking lander from the harsh Martian environment.

A super-purity oxide was developed by New Jersey Zinc Resources Group to withstand temperatures of minus 200 degrees Fahrenheit, Martian dust storm with winds up to 60 m.p.h. and the severe ultravviolet ray exposure of outer space.

The coating is worn by both Viking I and Viking II.

Personalized Stationery

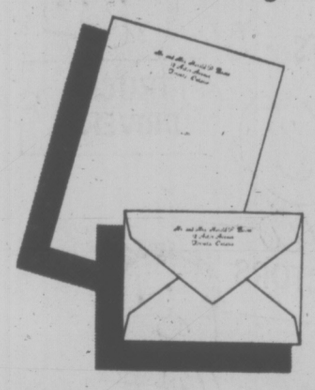

100 Single Sheets Printed
50 Single Sheets Plain
100 Envelopes Printed
7.95

Fine quality club size white, blue or grey paper printed in blue or black ink — with matching envelopes. Attractively boxed. Please specify color of paper and type style when ordering.

Choose from these 4 type styles available

Mrs. Walter Lamont A10	MRS. DONALD PHILLIPS A12
Mrs. John Anderson A8	Mrs David Robinson A18

Informals • Boxed Notes

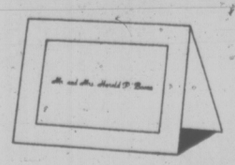

50 Informals
50 Envelopes
4.50

Distinctively Personal for Invitations, Thank You and Notes. Great for gifts. The name in raised black printing on fine quality white paper with matching plain envelopes.

25 Notes
25 Envelopes
in Gold box
with Acetate lid
2.95

Attractively styled notepaper with gold and green floral design with your initial in gold raised printing, with matching plain envelopes.

Personalized Stationery, Dept. 103, Service Desk
Second Floor, Home Furnishings, Building

EATON'S

Store Hours Daily: 9:30 a.m. to 5:30 p.m.
Thurs. and Fri. Shop 'til 9:00 p.m.

Exhibition of Original Oil Paintings by Raymond Li

Artist
Depicting Beautiful B.C.

Paintings on Display, Oct. 4-18th

Eaton's Fine Art Gallery is proud to present another exhibition of original oil paintings by the talented artist Mr. Raymond Li. His colorful impressionistic works are executed in vibrant tones, often featuring the subtle tones of the Orient.
A graduate of Hong Kong Art School, and now a resident of Vancouver, Mr. Li has painted and exhibited in Australia where he won many awards.
We know you will be pleased to have this opportunity to view the artist at work, and perhaps add one of his paintings to your collecton.

Eaton's Fine Art Gallery, Second Floor
Home Furnishings Building

EATON'S

Color your yuletide fireplace—cheery

kit 3.29

Begin now to create your Christmas fireplace centre with yule logs, King Alfred cakes and dipped pine cones kit. Recyle your old newspapers and candles into useful colorful fuel for the holiday season. Recipes and chemical available now in Eaton's pharmacy.

Pharmacy, dept. 712, lower main floor

EATON'S

Re-decorating? Eaton's interior designers save time, money, worry

You've decided to re-decorate. Ano you've got some pretty definite ideas about what you'd like. This is when Eaton's interior design studio can help. They are decorating experts, with access to a complete range of home furnishing samples, plus a wide selection of in-stock upholstering and slip-covers to wall-to-wall carpeting. In your home or at the store, they'll give you solid decorating advice to make your investment count. Plus an estimate of the cost for your approval, at no obligation. Call today for an appointment and see our new selection of European upholstery and drapery fabrics, exclusive to Eaton's.

Interior Design Studio, Dept. 111,
Second Floor, Home Furnishings Building

EATON'S

AIB 'Shafts' Teachers On Lower Mainland

VANCOUVER (CP) — The federal Anti-Inflation Board has ruled that 1976 wage increases for 7,100 teachers in Vancouver, Surrey, Coquitlam and Burnaby must be rolled back to an average raise of 9.6 per cent.

And the Vancouver School Board gave its 3,200 elementary and secondary teachers, awarded 12.2 per cent in January following arbitration, a choice — refund the estimated overpayment of $300 or reopen the contract to negotiate a two-year settlement within federal guidelines for 1976 and 1977.

Gordon Wilson, labor relations officer for the board, said Thursday that the Vancouver teachers are eligible for a 18.37 per cent increase over the two-year period.

The VSB would, in effect, be offering the teachers a six-per-cent increase in 1977, he said. They want 12.1 per cent.

"That way we would not have to take any money out of the teachers' pockets," Wilson said.

The proposal was placed before the Vancouver teachers' negotiators Friday.

The Anti-Inflation Board called for a program of recovery and a plan for complying with its recommendations must be submitted within 30 days.

In Surrey, the Anti-Inflation Board recommended a raise of 9.6 per cent for 1,300 teachers who negotiated increases of 12.4 per cent. Burnaby's 1,300 teachers will be held to 9.5 per cent rather than the increase of 11.72 per cent. The 1,200 Coquitlam teachers, who attempted to settle within the guidelines, will have an increase of 9.82 per cent rolled back to 9.76 per cent.

Salaries for principals and vice-principals must be held to a maximum increase of $2,400 a year. In Vancouver, this means some administrators received an overpayment of $1,000.

Secondary principals and vice-principals were given increases of 13.2 per cent which will be rolled back to 7.4 per cent. Elementary principals settled for 16.9 per cent which will be held to 7.5 per cent and vice-principals got 13.2 per cent which will be rolled back to 8.4 per cent.

The inflation board said in a news release it rejected claims of a historical pay relationship between the teachers and general wage patterns in B.C.

The decisions are the first of a group which will affect B.C.'s 28,000 teachers and the reaction of B.C. Teachers' Federation president Bill Broadly was bitter.

"To put it simply, the AIB has toally shafted a group of employees committed to following the legal processes available," he said.

He said the Anti-Inflation Board "kicked the feet out" from under the Public School Act which has guaranteed stability in teacher salary bargaining. Under the act negotiations go to arbitration if an agreement is not reached by a certain time.

"Salary determination by government edict is something that should not be allowed in a democracy," Broadly said. "How can anyone have respect for law and order when that is what the government is doing?"

He criticized the provincial government for changing the law retroactively by joining the federal Anti-Inflation Program in June, six months after the arbitrated wage award which averaged 12.5 per cent across the province, was added onto salaries.

Wilson did not have much sympathy for the teachers.

"I feel that certain of the teachers' leaders have been less than responsible in making the (wage increase) position clear to them since it has been clear to us that there were to be rollbacks," he said.

Broadley said job action is possible to protest the move but indicated that it is unlikely. He suggested that more teachers might now be inclined to walk off the job Oct. 14, the national day of protest against controls, but to date the BCTF has heard from 22 of the 79 teachers associations and all but one, North Vancouver Island, will be going to work.

In Kelowna, Rollie Cachioni of the Central Okanagan Teachers Association accused the anti-inflation board of inconsistency in its judgments, especially those involving historical relationships.

Cachioni said the board uses a chainsaw approach instead of taking a logical, rational look at the issue of historical relationships.

The board will deal with the contracts of Okanagan teachers this month.

SKIP THE PUB: LABOR LEADER

EDMONTON (CP) — The Alberta Federation of Labor has asked the public not to buy anything on Oct. 14, the Canadian Labor Congress day of protest.

"Not a bottle of beer in a pub, not a quart of milk, not anything," Reg Basken, federation president, said in an interview.

Basken said the federation, which represents 100,000 workers, plans to hold a mammoth parade and rally in the city Oct. 14. Similar parades and rallies have been scheduled for Calgary, Red Deer, Medicine Hat, Fort McMurray and Grande Prairie. Many smaller centres will also be holding protests.

Basken declined to speculate on how many workers will participate in the protest.

Several trades groups throughout the province have announced they will not work Oct. 14, including some plumbers and pipefitters locals, carpenters, some railroad workers, some postal workers and a variety of others.

The two largest city unions in Edmonton have announced they will support the protest and more than 5,000 workers could stay off the job.

The $2-billion Syncrude Canada Ltd. oil-sands project near Fort McMurray may have to close, or construction will drastically slow down because a number of unions are supporting the protest. Syncrude management has not announced what it will do that day.

Construction workers, electricians, bottling plant employees and others will swell the ranks of those off the job.

But in the vital services, such as hospitals, police and fire, some union members and groups will remain on the job.

"We're making it clear this is a protest against the government and not any individual company," Basken said. "Those firms that cannot shut down — refineries and chemical plants as an example — won't be closed."

Nurses to Stay In

VANCOUVER (CP) — British Columbia's registered nurses will support in principle the Oct. 14 day of protest, but will not walk out if it means jeopardizing their patients.

The Registered Nurses Association of British Columbia, representing 18,000 registered nurses in the province, said the association "cannot and will not condone any job action by registered nurses that would jeopardize the delivery of health services. Nurses scheduled to report to work on Oct. 14 should do so."

The association is urging its off-duty members to take part if they wish in legal demonstrations against the anti-inflation program.

"This is their right and, the association believes, their responsibility," said the statement.

9% RAISE FOR POLICE

VANCOUVER (CP) — Vancouver policemen have received a 9.01-per-cent wage increase in a binding settlement reached under mediator-arbitrator Dalton Larson.

The award is retroactive to Jan. 1 and a spokesman for the policemen's union said some minor fringe benefits are included.

EATON'S

For the Hard of Hearing

Unitron hearing aids can help nerve deafness and understanding. We supply batteries at no charge for the life of the Unitron rechargeable Hearing Aid at Eaton's.

Fourth Floor 382-7141

EATON'S

first at Eaton's

versatil-ity plus

Let your imagination run wild. You can wear this dress in 10 different ways. Change the look to suit your mood. Easy care polyester in red or black. Fits all sizes. Come in and try one on. See how versatile you can be.

38.00

Missy Dresses, Dept. 341, Floor of Fashion

She walks in beauty in Airstep Shoes from Eaton's and so will you!

A. Garbo—Open toe sling sandal with halter strap, cross strap vamp. Black leather. Pr. 29.00

B. Flirt—Open toe sling sandal, wishbone shaped vamp. Black patent. Pr. 29.99

C. Midtown—Closed toe sling, low heel, moccasin vamp. Chili coloured leather. Pr. 30.00

D. Camelot #2—Low heel slip-on pump. Tab vamp with self overlay. Black or brown calf. Pr. 28.00

E. Vagabond—Low heel slip-on pump. Peaked vamp. Stitch trim. Black calf. Pr. 29.00

F. Troy—3 eyelet, tie casual. Plain toe, crepe sole. Mid-brown leather. Pr. 30.00

Finely crafted Canadian-Made Footwear for Every Occasion.

Women's Shoes, Dept. 238, Floor of Fashion

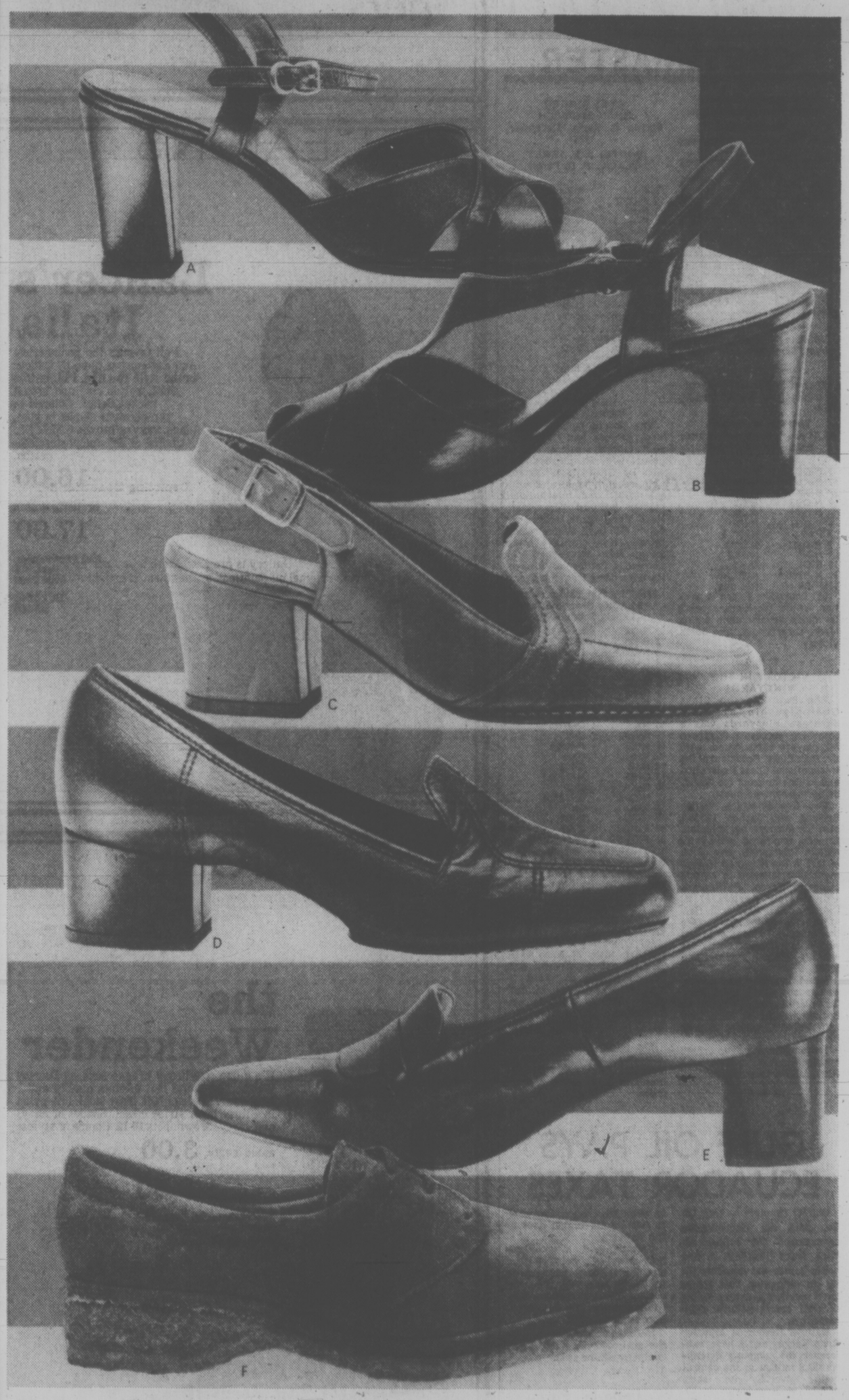

EATON'S

NEW CANOE CLUB SEEKING GEAR

The newly-formed canoe club at Oak Bay senior secondary school needs donations of canoes, paddles and life-jackets.

Thirty-five students attended the inaugural meeting.

First objective of the club is to provide instruction in safe use of canoes. This will be done in the classroom and on the water with instructions by club sponsor Mike Woodley. Woodley holds a Canoe Sport B.C. basic instructors certificate.

Before students qualify for weekend canoe trips they must take the instruction course and pass written and water tests.

The second objective of the club is to carry out weekend, day and overnight trips in the surrounding area.

Trips are planned to Thetis, Elk-Beaver and Mathieson Lakes, as well as on Portage Inlet, Esquimalt Lagoon and other areas.

Those willing to donate equipment should contact Woodley at the school, the phone number is 598-3361, or at home, 598-8379.

Wide Load Permit Alarms BCAA

B.C. Automobile Association president Bill McKinley says his organization is alarmed at Transport Minister Jack Davis' proposal to allow vehicle loads up to 14½ feet on British Columbia highways.

Most B.C. highways, McKinley said, have 12-foot lanes and in many areas bridges were more narrow than regular highway sections.

"The BCAA considers that increasing allowable load widths from the existing 12½ feet will seriously impede the normal flow of traffic and provide another hazard for motorists," McKinley said.

"The minister should look again at the proposal. While it appears that the change will assist a small section of the business community, it will create unnecessary problems for a large number of motorists."

CHESSMASTER

By George Koltanowski
International Chess Master

PROBLEM
By F. Palitsch, Czechoslovakia
BLACK: 1

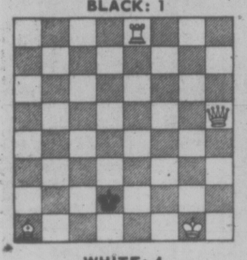

WHITE: 4
White to play and mate in two moves. Solution below.

★ ★ ★

Played in the Junior Championship of the World, Manila, 1974.

WHITE: R. Amman
BLACK: P. Berthelot, France
ENGLISH OPENING

1	P-QB4	P-QB4
2	P-KN3	N-QB3
3	B-N2	P-KN3
4	N-QB3	B-N2
5	P-QR3	P-K3
6	P-QN4 (a)	PxP
7	PxP	NxP
8	B-QR3	N-QB3
9	N-N5	N1-K2
10	B-Q6	Q-N3
11	N-B7ch	K-B1
12	P-B5	Resigns

(a) Looks like a normal position. White sacrifices a pawn for quick development, which leads, surprisingly, to a quick victory.

★ ★ ★

VICTORY IN THE VINEYARDS

The Paul Masson Class Championship at their Saratoga Vineyards was a smashing success!! A record 742 players participated, with Dr. Max Euwe, President of the International Chess Federation and ex-Champion of the World, being the honored guest.

Two Grandmasters, Walter Browne and James Tarjan, plus 25 Masters particiapted. Browne, who fared badly in the Manila Interzonals, and came in last in the four-men tournament that followed in Manila (Eugene Torre, Philippines 4½; Anatoly Karpov 4; L. Lubojevic 3½; Browne 2) flew in from Manila the night before the Masson Tournament, and was a last minute entry. He won all four of his games and $2000.

David Strauss, Los Angeles, was second with a $1000 prize. Grandmaster Tarjan of Berkeley came in third, tied with Peter Cleghorn, also of Berkley.

Tarjan took one deep breath and then took off to play in the Riga, USSR, Internaitonal.

★ ★ ★

EYES BIGGER THAN STOMACH
Played in Paris, December, 1975

WHITE: J. L. SERET
BLACK: P. D. Peroit

1	P-K4	P-K4
2	P-QB3	N-KB3
3	P-Q4	PxP
4	P-K5	N-K5
5	N-KB3	PxP
6	B-QB4	PxP (a)
7	BxNP	P-QB3
8	O-O	P-B-3
9	PxP	NxP3
10	R-K1ch	B-K2
11	BxN	PxB
12	N-K5	Q-B2
13	Q-R5ch	K-Q1
14	N-B7ch	K-K1
15	N-Q6 d. ch	K-Q1
16	Q-K8ch	RxQ
17	N-B7 mate	

(a) Too big a bite!

★ ★ ★

NEW YORK WORLD OPEN

The World Open in New York, in July, had 770 participants in three sections. The top group, with 362 players, was won by Grandmaster Anatol Lein, recently emigrated from the USSR and International Master Bernard Zuckerman, New York. Both scored 8-1 points. 3-5: G. M. William Lombardy, New Jersey, Mike Valvo, New Jersey and Kim Commons, California, 7½ each. Here is a game from this event.

WHITE: Tim Taylor (2291)
BLACK: Grandmaster Leonid Shamkowitz

1	P-Q4	N-KB3
2	B-N5	P-B4
3	N-QB3	PxP
4	QxP	N-B3
5	Q-KR4	P-K3
6	P-K4	B-K2
7	P-B4	Q-N3
8	O-O-O	Q-K6ch
9	K-N1	NxP
10	NxN	QxNK5
11	B-Q3!	Q-N5
12	N-B3	P-KR3
13	KR-K1	BxB
14	NxB	Q-K2
15	Q-R5	N-Q1 (a)
16	N-K4	O-O
17	N-Q6!	Q-B3 (b)
18	R-K3	QxP
19	R-N3	K-R1
20	R-KB1	Q-Q7
21	P-QR3!	Resigns (c)

(a) White threatened 16. NxBP, QxN; 17. B-N6.

(b) Black is a pawn up, but has no development of any kind. Right now he cannot take the Knight as after 17 . . . QxN, 18. B-R7ch and his Queen is lost.

(c) White is planning on 22. NxPBch, NxN; 23. RxN, RxR; 24. QxR, and it's all over. If 21 . . . P-B4; then 22. Q-N6, R-KN1; 23. NxBP, PxN; 24. BxP and mate on KR7 is unavoidable.

★ ★ ★

The solution to the problem above is: 1.R-K1, KxR; 2. B-B3 mate; or 1 . . . K-B7; 2. Q-Q1 mate; or 1 . . . K-Q6; 2. Q-K2 mate.

GULF OIL PAYS ECUADOR TAXES

QUITO (Reuter) — Gulf Oil Co. paid the Ecquadorean government $30 million in back taxes Thusday, a few hours before the deadline set by an ultimatum that might have resulted in expropriation of Gulf assets without compensation.

Natural Resources Minister Rene Vargas told a news conference the company deposited $53.9 million in the central bank covering its sales abroad of Ecuadorean crude oil since February. About $30 million was tax revenue due the state.

The government warned Gulf on Sept. 8 that its assets would revert to the state without compensation if it did not pay the back taxes by midnight Thursday night.

Gulf officials have said they were holding back the money to encourage the government to pay its $14-million debt to the company.

Vargas said negotiations may now begin between Gulf and the military government on the purchase by Ecuador of Gulf shares in a consortium which monopolizes the Ecuadorean oil industry.

He did not say when, or if, the government's debt to the company will be paid.

Imperial Porno

TOKYO (Reuter) — An ex-convict has been sentenced to 14 months hard labor for distributing obscene pictures representing Emperor Hirohito and other members of the imperial family. Kenzo Okuzaki, 56, passed out 3,600 of the pictures in the capital last April.

EATON'S

brogue walk

Here's the Nunn Bush show stopper with all the quality and comfort you want. Featured in fine grain leather, styled with 5 eyelet, double sole and rubber heel detail. At Eaton's in black or brown. 7-12.

42.00

Men's Shoes, Dept. 237, Main Floor
BUYLINE 388-4373

EATON'S

versatile trio

Champlain separates give you lots of good-looking fashion. Three great pieces get together to give you two complete outfits. Team the herringbone jacket with plain slacks. Add a vest for another look. In all wool, brown or misted green shades.

Jacket, **95.00**
vest **30.00**
pant **35.00**

Men's Wear, Dept. 429, Main Floor
BUYLINE 388-4373

EATON'S

Lancer's Italia

Fall favours the geometrics. And Eaton's has them by Lancer in the style you like. Full button front, button cuff and breast pocket detail. Colored to complement slacks in rust, black, navy or brown. S.M.L.XL. Choice of 50% polyester/50% cotton,

16.00

or 100% cotton

17.00

Men's Furnishings, Dept. 428, Main Floor
BUYLINE 388-4373

EATON'S

London Fog days

means grey skies that may or may not clear up. But why should you care? You've got London Fog. Water and stain repellant and looking great. In a double breasted style with distinctive detail. Shoulder epaulettes, buckle sleeve treatment, slash pockets. 38-46.

85.00

Men's Dress Clothing, Dept. 229, Main Floor
BUYLINE 388-4373

EATON'S

the Weekender

It's a one size heavy brogue sock by Harvey Woods. The name that assures quality and long wear. Made of 60% Kroy wool/40% nylon in a three color stripe effect. Shades of navy, blue, grey, brown. Fits 10-12. Choice of styles:

ankle length, **3.00**

over the calf **3.50**

Men's Accessories, Dept. 228, Main Floor
BUYLINE 388-4373

EATON'S

Pierre Cardin

makes a special name in sweater style. Designed in Paris, made in Italy, featured at Eaton's. In subtle designs that set these sweaters apart from all others. Crew neck or V-neck with wing collar. Superb in blues, brown or green. S.M.L.XL.

32.50

Men's Furnishings, Dept. 428, Main Floor
BUYLINE 388-4373

Small Shop Houses Only Manhattan Winery

NEW YORK (AP)—Tucked away amid the ethnic food and bargain clothing stores on the Lower East Side is what appears to be a small kosher wine store. This is hardly the Bourdeaux region of France, or even the Napa Valley of California. But hidden behind and under the store is Manhattan's only functioning winery.

Schapiro's has been a familiar name around Rivington Street since 1899 when Samuel Schapiro left his native Poland for the United States.

Back then, making traditional kosher wines was just a sideline. In an effort to make life a little easier for fellow immigrants, Schapiro's Restaurant not only offered the best in kosher cuisine, but a newcomer could count on a free meal and a quarter to cover lodging.

Three generations later, the restaurant is gone and grandson Norman, 38, is the executive of a busy wine-making and distributing enterprise, known formally as Schapiro's House of Kosher and Sacramental Wines.

The entrance is through a storefront lined with wooden shelves filled with dusty bottles of wine.

In his air-conditioned office, Schapiro says: "The story is really just an accommodation. A lot of the people down here won't buy their wine anywhere else. They even feel the store should be kosher."

In the back of the store is a room full of tapped kegs filled with a variety of wines. Above the kegs are more shelves filled with empty bottles. Many of Schapiro's regular customers have their own special blends made in this room, especially during holidays. There's also a large supply of paper cups for wine sampling.

There are 10 cellars in an underground labyrinth at the winery, several containing oak casks more than 100 years old.

The process of making kosher wine, suitable for religious and ceremonial purposes, begins in earnest just before Rosh Hashanah, the Jewish New Year which came on Sept. 25 this year.

The grapes, which must be handled only by Orthodox Jews, are harvested and pressed in the Finger Lakes region of New York, then transported by truck to Rivington Street. Fruit wines are pressed on the premises.

The juices are first placed in 3,000-gallon tanks and then transferred to smaller mixing tanks where a sugar solution is added. The sweetened fruit juice is then returned to storage vats where it ferments for six months.

Before the wines are bottled, they are filtered, frozen and then refiltered to remove any sediment. Back on the store level the bottling process is done either by hand or by a semi-automated process.

Around the Jewish holidays, customer lines queue into the street.

A Long Island rabbi, Joshua Schonbrun, is a regular customer at Schapiro's. On his visit he selects several half-gallon bottles of different wines, two of them as gifts.

"I always need the wine for sacramental purposes," the rabbi says. "But I also use it for entertaining. The plum cream wine is out of this world."

Kosher wines are heavier and sweeter than other table wines. In fact, Schapiro's is known as "The wine so thick you can cut it with a knife."

For those who prefer the lighter, tarter French or Italian wines, the kosher variety is almost cloyingly sweet. But for those who appreciate a sweet sherry the flavor is ideal.

Schapiro's makes 17 varieties of wine, so there's plenty to choose from.

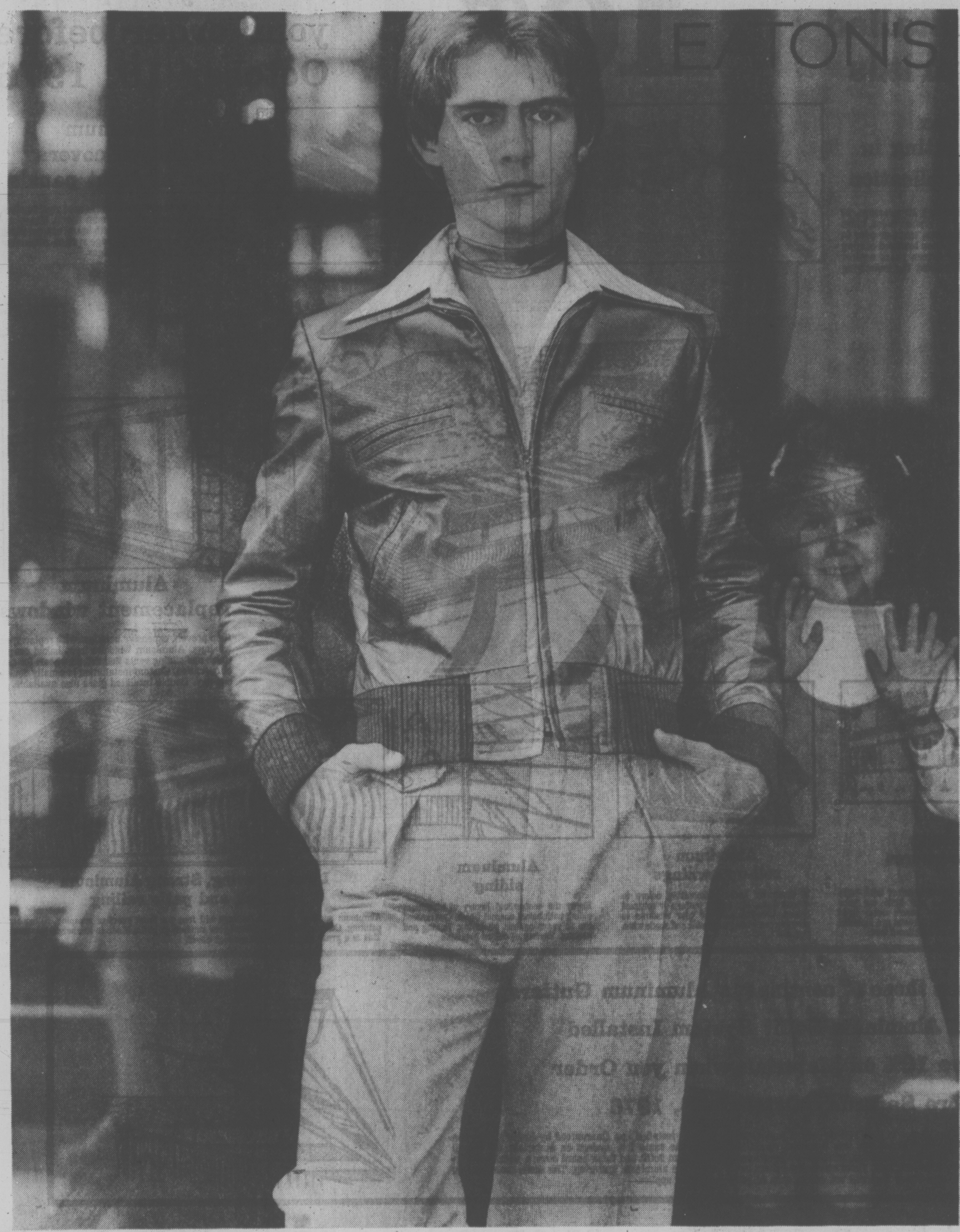

Loosen up in leather 'cuz up-tight doesn't exist. Move easy. Walk tall. Be the Timothy E man, in style. Getting the looks in an up-date bomber jacket by Neto. Made in Vancouver of quality leathers. To move with the times and lines of today. Free. Tan or dark brown. 36-44. **165.00**

Timothy E, Dept. 329, main floor

Timothy E. at EATON'S

BUYLINE 388-4373 Store Hours Daily: 9:30 a.m. to 5:30 p.m. Thurs. And Fri. Shop 9:30 a.m. to 9:00 p.m.

MORE ABOUT EATON'S

the thing Eaton's Number 1 SHOP does best is help you put together your own look. It takes fashion know-how, of course, yours and ours. Number 1 Shop know-how is in it's choice of trend-setting fashions. Your know-how is in choosing pants or a skirt that really fit — say from ESP or Jag; adding one of Chagall's shirt classics; layering on a vest and sweater; topping it off with a toque—and there it is, a way of dressing distinctly your own. Number 1 Shop knows all about the newest looks this fall. For instance, the new kilted tartan skirts, and Christopher Ryan's ephemeral chiffon dress-up tops for evening. Perhaps the most significant put-togethers are the Men's Wear look, slim skirt with vest and tailored jacket in pinstripes or grey flannel — the ethnic look, bolero vest with gauchos and boots. And then there are sweaters! You know that sweaters do everything but put the cat out — they can be a turtleneck pull under a shirt or dress, they can be coats, jackets to keep you warm; they also are vests and tubes and tabars and tunics; and they are marvellous to touch in mohairs and loose knits and boucles and rib knits; and they can come with cowl necks that turn into hoods, or they can have boat necklines, turn back collars, turtlenecks; they can close up with—or just be decorated by toggles, ties, covered buttons, drawstrings, zippers, embroidery. Your fashion know how is expressed by a visit to Number 1 Shop, on Eaton's Floor of Fashion.

TOWN HOUSE

If knowing the clothes you are wearing are by Port's International is enough to make you feel special you'll want to see the new arrivals in Eaton's Townhouse. Corduroy dresses and co-ordinates. Pants tailored from 100% wool. All cotton denim co-ordinates. Classic shirts and cashmere sweaters. But Port's is not the only distinguished fashion name you'll find in Townhouse. Pierre Cardin is there, too, his exquisite monogram embroidered on wool and acrylic cardigans, pullovers and turtlenecks. So is Ultrasuede, the fabulous suede-like man-made fibre that's washable — in skirts, pants, jackets, weskits and coat dresses. Jaeger, too, has a new line of cardigans and pullovers in solid colors or matching stripes. And there are sweaters by the armload — from France and Italy. Hooded sweater coats, side-slit tunics, short Chinese-style jackets, cowl neck short pullovers to wear over turtlenecks and a full length sweater coat from England. To wear with all these beautiful sweaters? — our French slacks, or Port's International pants, all carefully proportioned in wools, wool with polyester and polyester. Townhouse is on Eaton's Floor of Fashion.

Sports-wear

For the woman who loves an organized, matching well thought-out ensemble, Eaton's Sportswear collects the specialists — Koret, Paris Star, Tan Jay, White Stag. The tried and true names in casual fashions. This fall, like everyone, they've taken the sweater to heart. Color co-ordinating the bulky look in cardigans and pullovers to update basic skirts and pants. Of course, all these fashon houses have expertise in tailoring a shirt or making a blouse extra special. Take White Stag's new collectables in grey, teal blue and roseberry — an impeccable blend of 85% wool 15% nylon is tailored into skirts, pants, jackets. The matching shirts, blouses and pullovers are complemented with ombre-striped mohair/acrylic/nylon pullovers and hooded cardigans. Or Paris Star, they use heather-toned grey, blue, pumpkin and grape in pants, skirts and shirts then match them up with striped cowl and turtleneck sweaters. Koret uses a striped wrap sweater to complement it's line of brown, black and moss green separates. Along with this mother lode of co-ordinates Eaton's Sportswear has some great fashion finds in sweaters, shirts and blouses that will extend your present wardrobe. Swim-suits for cruises or shape-up courses. Look for evening wear to become more evident as fall progresses towards the holidays.
Sportswear — a rich fashion mine on the floor of fashion.
One floor up in Popular Price Sportswear you can do all the same fabulous things to your wardrobe — add sweaters, pants, shirts, skirts, jackets; put together a men's wear look — and all at prices easier on your budget. Check it out. Popular Price Sportswear on the Third Floor.

Pepper Tree

Eaton's Peppertree — a bloomin' joy to visit any season, any day. A zesty fashion source for junior sized shoppers. It has the fast-paced fashons you want when you want them. Sweaters are here, thick in texture as well as number. Tabards in Indian themes, striped, plain. Sweater coats have hoods and sleeves with turn-back cuffs. Toggle closed sweater jackets inspired by Chinese peasants. More in ethnic moods — our new group of colorful dresses with laced-up bodices. Whatever is trendy, brand-new flourishes in Peppertree. What else? Slinky evening dresses in wicked red or demonic black — handkerchief hemlines and necklines are newest. Take a look through our rabbit warren — furry bomber and jacket lengths trimmed with leather and or rib knit . . . in white, beige, black, brown or multi-patched . . . super rabbits! Who started the Men's Wear look? Was it David Bowie? No matter — Peppertree has the severest pin-striped skirts, double-breasted jackets and vests this side of Saville Row. Jumpsuits, blanket ponchos, paratrooper pants . . . they all help put the pep in Peppertree. On Eaton's Main Floor, at the Fort St. entrance.

EATON'S

EATON'S
SPRUCE UP YOUR HOME

With These Aluminum Improvements Through Eaton's

. . . and SAVE on Installed materials

10%

when you place your order before October 16, 1976

Kenitex miracle coating in one quick application

It's shot from a gun under high air pressure. 20 times thicker than paint. Fills cracks, holes, hides ugly flaws. Applied without fuss, muss or odor in one low cost application. Kenitex textured coating material is guaranteed for fifteen years against chipping, flaking or peeling from the underlying surface.

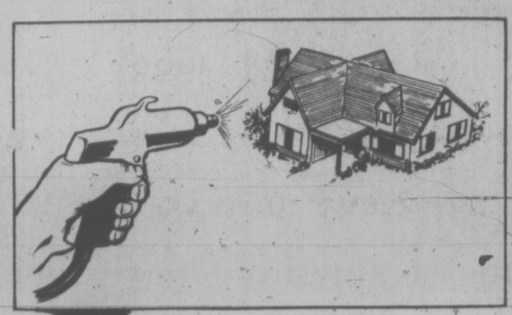

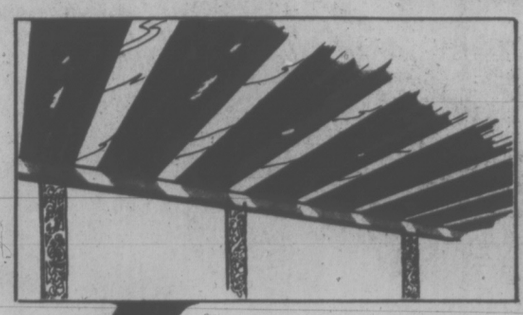

Aluminum sundeck covers with skylight panels

Give lighting in the shaded corners of your sundeck with custom-built all aluminum cover. Heavy extruded aluminum framing with baked enamel finish and built-in gutter and drainage system. Aluminum columns in a variety of designs.

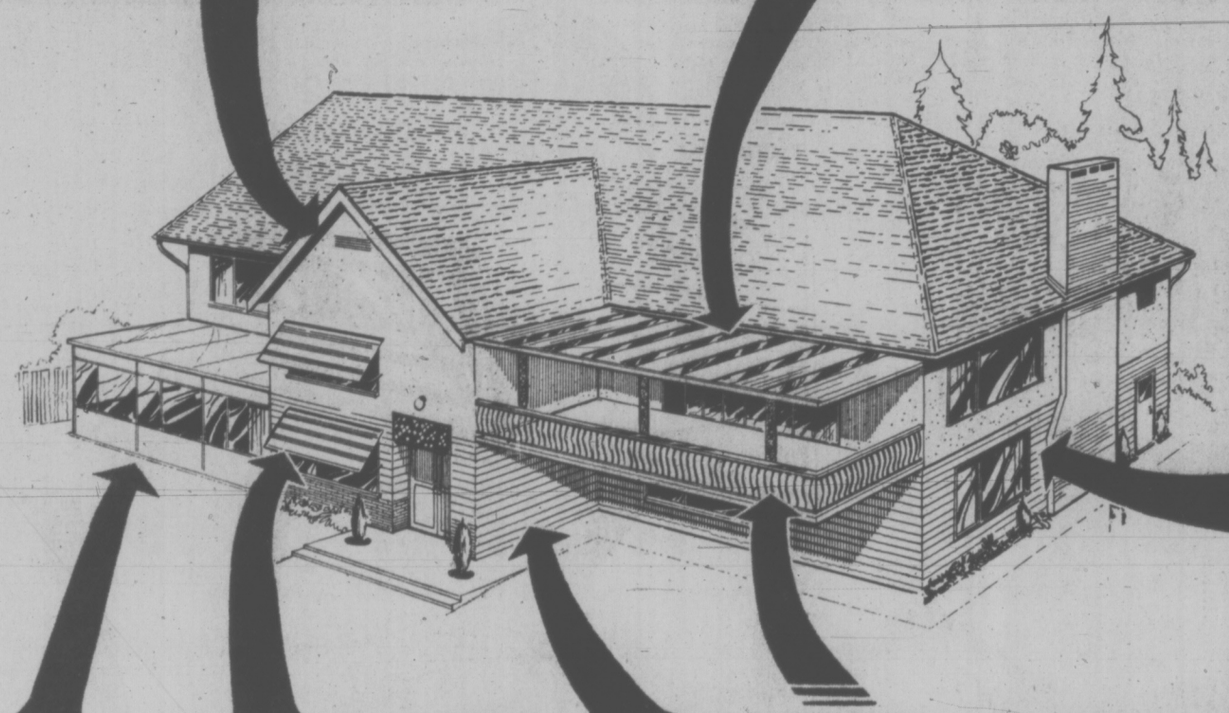

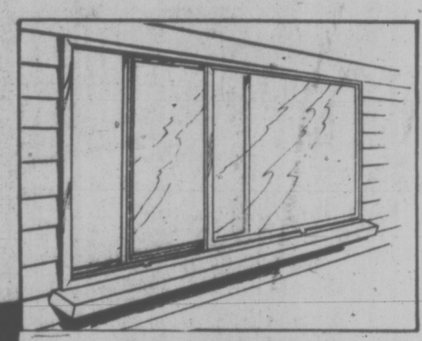

Aluminum replacement windows

Help prevent expensive heat loss with replacement windows. Aluminum windows have baked enamel finish and sliding vents that roll on wheels for ease of operation. Custom installation is usually done in one day. Double insulated glass also available.

Aluminum patio enclosures

Enjoy outdoor fun with indoor comfort with patio enclosures. Custom designed and built for your sundeck or patio. Color keyed panels never need painting and come in 16 colors. Screens are included with all sliding windows at no additional cost.

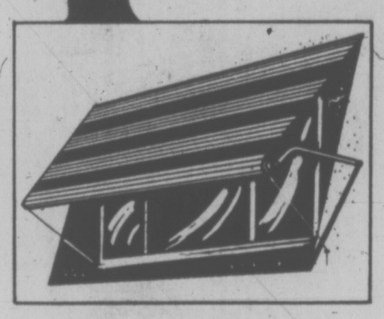

Aluminum roll-up awnings

16 decorator home harmonizing colors to choose from. Mix-match pattern or contrast colors. Custom-made for your windows to give you sun when you want it and shade when you don't.

Aluminum siding

Enjoy the economical luxury of aluminum siding with baked enamel finish. Guaranteed for 20 years against blistering, flaking and peeling. Variety of colors available.

Labour Saving, Strong Aluminum sundeck and patio railing

Aluminum sundeck and patio railings will free you from years of scraping, filling and painting. Custom built to fit around your sundeck or patio. Made to the height you want. This is a great partner for the sundeck cover.

Have these 5" continuous Aluminum Gutters and Aluminum Soffit System Installed

Save 10% on Materials when you Order before Saturday, October 16, 1976

Here's your chance to save 10% on cost of materials if you place your order for this beautiful, practical, carefree aluminum guttering, installed on your home, before October 16th, 1976. These attractive gutters have baked enamel finish that will not crack, chip or peel. Custom installed and Guaranteed by Eaton's. You can make the same 10% savings on materials, for the all aluminum soffit and facia board covers, which complement the aluminum guttering. The same time limit on ordering applies.

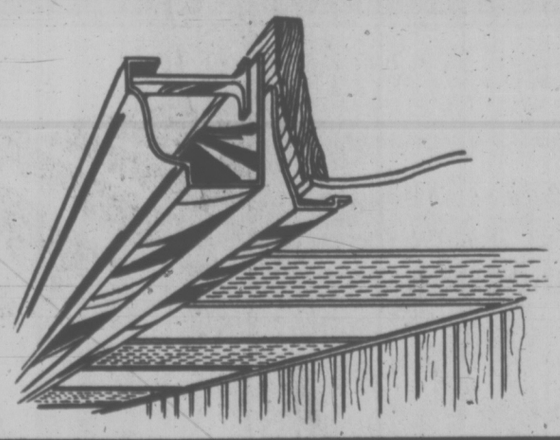

All installations Performed by Qualified Tradesmen and Guaranteed by Eaton's

Phone Now for a Free Estimate and Design Service

388-6407

EATON'S HOME IMPROVEMENT CENTRE

LIONS.TONIGHT.
PLAY-BY-PLAY ACTION
DIAL C-FAX 1070

Victoria Times

93rd YEAR, No. 97 ★★★ VICTORIA, B.C., SATURDAY, OCTOBER 2, 1976 ★★★ 15 CENTS DAILY, 30 CENTS SATURDAY

SEE THE 1977 FORDS OCT. 1st
peter pollen ford

New Bankruptcy Act To Aid Debtors

By DEREK SIDENIUS
Times Staff

A new federal bankruptcy act which will likely become law within six months, portends a new era in the way governments handle consumer debt problems, superintendent of bankruptcy Jacques Brazeau said in Victoria Friday.

Here to attend a seminar on bankruptcy, Brazeau said the major focus of the drafted act, expected to go before Parliament in December, is the creation of a system to aid consumer debtors, individuals who follow the easy road to credit and end up head over heels in debt.

Under the present act, first enacted in 1949 and amended in 1966, persons are expected to pay off their creditors in full come hell or high water until death do them part. If the debtor can't pay in full he may then file for bankruptcy, provided he can get a trustee to act for him, in which case his assets are divided among his creditors to the extent he can pay ... and that's the end of the mattter.

The new legislation, however, recognizes such a system is not only unreasonable but unrealistic in an economy which has become so heavily committed to debt. Consumer debt alone in Canada is running at $20 billion or nearly $1,000 for every man, woman or child.

Brazeau says the legislation proposes setting time limits in paying off debt and distinguishes between "good" debtors and "bad" ones.

A "good" debtor is one who agrees to pay off at least a portion of his debt. The act would allow the establishment of a repayment schedule, handled by a trustee, over a three-year period at the end of which the unpaid balance of the debt would be simply erased or forgiven.

The schedule would be worked out jointly with the debtor, trustee and creditors.

A "bad" debtor is one who, although he may be able to pay a portion, refuses to do so and opts to file for bankruptcy. But if he does, he will, under the new act, be liable to a court order requiring him to pay a portion of his income to his creditors over a five-year-period.

The aim, says Brazeau, is to make bankruptcy an "unattractive solution" to the "bad" debtor.

He says the law, hopefully, will create incentives for debtors to enter arrangements with their creditors to pay off at least a portion of their debt.

It will also encourage businesses to become more responsible in their credit lending practices, he says.

The need for the legislation is apparent in view of the rampant increase in number of consumer bankruptcies over the past decade.

In 1966 consumer bankruptcies numbered about 2,000 in Canada. This year they are expected to his 8,000.

Over the same period commercial bankruptcies have remained fairly constant at

See BANKRUPTCY Page 2

BARZEAU

FEW FILE HERE

Bankruptcies on Vancouver Island are running well below the provincial average, statistics released by the superintendent of bankruptcy show.

According to the figures for the first five months of the fiscal year ending Aug. 31, a total of 272 businesses and individuals in the province have filed for bankruptcy through a private trustee — but only 14 of them were on Vancouver Island.

Last year private trustees handled 633 bankruptcies, 92 of them on the Island. The year before they handled 775.

On the other hand the number of personal or consumer bankruptcies handled by public trustees has risen dramatically from a provincial year-end total in fiscal 1975 of 348 to a year-end total in fiscal 1976 of 542, of which 116 involved Vncouver Island residents.

During the first five months of the current fiscal year consumer bankruptcies in the province have totalled 278 with 66 on Vancouver Island.

Hydro Seeks Curbs

VANCOUVER (CP) — B.C. Hydro has asked the Labor Relations Board for restraining orders in an attempt to keep union workers on the job during the Oct. 14 Day of Protest against federal wage controls.

Hydro chairman Robert Bonner said Friday that the unions have refused to provide any commitments that transit, electric and gas service would be provided without interruption on that day.

As a result it appears some Hydro operations will be seriously affected on Oct. 14 and Bonner said the unions should recognize that any unauthorized absences would constitute a breach of collective agreements.

Hydro said a joint council of five unions—including the International Brotherhood of Electrical Workers, the Amalgamated Transit Union, and the Office and Technical Employees Union—has urged union members to support the day of protest.

One effect of the Hydro application to the LRB is to seek a ruling on whether the Canadian Labor Congress-sponsored day of protest is an illegal strike.

Board chairman Paul Weiler said the application was reviewed Friday and he hoped to say Monday how the board would proceed with it.

In a related development, it was reported Friday that commercial pilots and air traffic controllers will work Oct. 14.

There had been suggestions by organizers of the protest that the pilots and controllers —who are not affiliated with the CLC—would support the protest.

In Ottawa, an official of the Canadian Air Traffic Control Association said the controllers also will report for work.

Postal Workers Talking Strike

OTTAWA (CP) — Leaders of the 23,000 indoor postal workers across the country prepared today for strike action, charging that the government has flouted agreements about the introduction of automation that ended a six-week post office strike a year ago.

Joe Davidson, president of the Canadian Union of Postal Workers (CUPW), said Friday night his officials will be talking to members and "we'll be talking action next week."

He declined to say in an interview what form of protest action would be taken, but he and other union officials talked about the possibilities of strikes.

The CUPW said its executive board "decided to take whatever strike action is required" to force the post office to comply with an agreement last December to consult and seek adjudication in advance of pushing ahead with automation plans.

The CUPW statements followed the latest round in a series of talks that began last Tuesday. The talks culminated in a four-hour session Friday that broke off when union leaders walked out.

The union says it considers last year's collective agreement void because the government has failed to live up to its side of the deal.

The post office denied early today breaking the controversial section of the agreement governing introduction of automatic mail sorting and similar operations.

During the latest round of talks, the union presented four major demands. One called for the suspension of the introduction of technologial change until the issues raised by the CUPW have been solved.

Deputy postmaster-general John Mackay said the demands "reflect an unrealistic attitude on the part of the union executive."

CUPW demands included a reorganized and speedier special adjudication committee to arbitrate disputes, reinstatement of 28 former postal workers dismissed following all illegal work stoopage in April, 1975, and reduction of the work week to 37½ hours from 40, the post office said.

Mr. Mackay said he is not able to accede to these demands."

"Technological changes and the system set up to deal with the effect are written into the

See POSTAL Page 2

WEEKEND EDITION
30 cents

WEATHER
Tonight: Clear; Sunday: Sunny

Saturday Features

Chess	58
Church	26, 27
Gardening	25
Hutchison	37
Johnson	36
Rolling Stone	37
Stray Feathers	5
Travel	21-24

INDEX

Classified 386-2121
News 382-3131

	Page
Births	40
Classified	40-54
Comics	35
Deaths	54
Entertainment	36-38
Family	31-34
Finance	8, 9
Sports	16, 17

PUTTING ON THE DOG for a snack, Red, a red fox which showed up three months ago on a farm near Milwaukee, thinks and acts just like a dog, according to farmer Dick Dahlman. However, he still has his wild traits, and Dahlman has lost five prize Polish chickens to Red in recent weeks to prove it.

Pen Guards Threaten Walkout, Resignations

★

Wallace Interim Hostage

For about 20 hours ending early Friday Oak Bay MLA Scott Wallace found himself caught up in the bizarre drama at the B.C. Penitentiary, even to serving as a sort of interim hostage in its final moments.

Wallace was there because he is a member of a citizens' advisory committee, formed a few months ago to serve as observers at the trouble-plagued prison. He didn't arrive on the scene until Thursday morning because he was out of town.

Among impressions the experience left him with:

— the penitentiary is ancient, over-crowded and understaffed and Ottawa is to blame for that.

— the inmates are really afraid of what the guards would do to them if they got a chance.

— the prison administration had no choice but to negotiate if it wanted to save hostage guard Wayne Culbert.

— the patience and tolerance of two people in particular, RCMP Superintendent Bruce Northorp and Jim Murphy, regional director for the penitentiary service, were critical in bringing the incident to a close without a major tragedy.

Wallace, back home today, recalled some of the bizarre incidents and the tense atmosphere as negotiations moved towards a climax in the early hours of Friday morning.

For close to an hour at the end he found himself waiting in a storage room under a kitchen with the six inmates, some armed with kitchen

See WALLACE page 2

VANCOUVER (CP) — Guards at the British Columbia Penitentiary are threatening to resign en masse or to walk off the job in the wake of this week's riot and hostage-taking.

"They're talking about mass resignations, talking about going on strike, just walking off the job; not going on strike, leaving it," said John Lacousta, president of the Public Service Alliance of Canada local which represents guards at the maximum-security prison.

He said that if authorities had "taken action once it (the riot) got under way ... they should have sealed off the area and locked up all the inmates ... they should have used tear gas.

"Preserving property is important ... (because) the public is footing the bill."

Lacousta said the national executive of the alliance is to meet in Ottawa during the weekend to determine a uniform course of action to be taken by the guards.

In Ottawa, Solicitor-General Francis Fox said he had no intention of asking Andre Therrien, commissioner of penitentiaries, to resign in the wake of the prison disturbances in British Columbia and Quebec.

"I've been in the department for about two weeks," the minister said. "We have just gone through two disturbances in the penitentiary system and Mr. Therrien handled the situation very well indeed."

He also indicated there will be a public inquiry into the hostage-taking incident at the B.C. penitentiary but said he wanted to talk to prison officials, the prisoners' committee and the citizens advisory committee before deciding how wide-ranging the inquiry might be and its terms of reference.

While no inquiry has been ordered, Fox said it was general practice to hold it in the event of such as a disturbance at the B.C. prison.

Meanwhile the penitentiary has settled into a tense and uneasy truce.

As the more than 200 convicts who wrecked the maximum-security prison's east wing were moved into the penitentiary's gymnasium, one guard warned: "Wait and see what happens in two weeks."

In two weeks, 100 RCMP officers assisting in guard and transfer duties in the 98-year-old prison are scheduled to leave.

(Trouble continues at Quebec prison, see page 54).

Safeway Back Oct. 8

VANCOUVER (CP) — Safeway stores in British Columbia sould be open again within the next two weeks after a labor dispute closed them eight weeks ago.

Tom Milburn, division manager and vice-president of Safeway, said Friday an agreement has been ratified between th store's main supplier — MacDonald's Consolidated — and the Wholesale, Retail and Department Store Union.

Marilyn Chilvers, Safeway public affairs director, said the first of 93 Safeway stores in the province closed by the dispute will likely re-open in Victoria Oct. 8. The other stores should open the following week.

It is an enormous job to resupply the stores but no extra staff will be called in, she said.

JUVENILE IN CHASE

A runaway juvenile boy from Victoria is in Cowichan District Hospital after crashing his car during a high speed police chase in the Duncan area early today.

Duncan RCMP said speeds of up to 90 miles an hour were reached in the chase which began in Duncan at about 1 a.m. when police spotted a car reported stolen from the Shawnigan Lake area earlier in the evening.

The chase ended at Youbou, about 25 miles away, where the stolen car slammed into a power pole and rolled over.

Guerrilla War Escalates On Rhodesian Borders

Times News Services

SALISBURY — The escalation in guerrilla activity that Prime Minister Ian Smith warned might follow his acceptance of black majority rule appears to have started.

Rhodesian border troops Friday killed 28 black nationalist infiltrators — one of the highest guerrilla death tolls for a 24-hour period since the nationalist war began in December, 1972.

Smith told his nation last week that despite his acceptance of a U.S.-British plan for majority rule within two years, guerrilla activity would not stop immediately.

"Indeed, it is likely that there might be an immediate and temporary increase in terrorist activity," he said.

Friday's clash followed the announcement by the guerrilla Zimbabwe People's Army, known as ZIPA, that it had rejected the peace settlement brought to Smith by U.S. Secretary of State Henry Kissinger and would fight until the transfer of power to blacks.

ZIPA is among four groups courting allegiance from Rhodesia's 6.1 million blacks. The disunity among the nationalists is perhaps the most serious threat to the U.S.-British peace plan.

WORDPLAY

Send your own WORDPLAY, care of this newspaper.

Mexican Hurricane Toll 650

LA PAZ (UPI) — Hurricane Liza's 130-mile-per-hour rampage through Mexico's Baja California peninsula killed more than 650 persons and state officials said today the toll could climb to 1,000.

Officials said they planned to set up tent camps to house some 40,000 persons left homeless by the disaster.

Rescue workers dug bodies from under tons of mud and picked up floating corpses from the Pacific Ocean.

The Juan Salvatierra hospital reported that more than 650 bodies had been counted and that hundreds of persons were missing and feared dead.

"We believe the number of dead could reach 1,000," said state government spokesman Rogelio Felix.

"The situation is very serious and people are wandering through hospitals and morgues looking for relatives."

Liza's 130-MPH winds and driving rains smashed across the tip of lower California late Thursday, ripping apart a 30-foot hugh dam on the Cajoncito river and punching a 200-yard hole in a protective sea wall.

Most of the deaths were attributed to the collapse of the dam and the flood of water and mud that destroyed scores of tar-paper shacks and swept their inhabitants into the Gulf of California.

The flooding of rivers and creeks in other slum areas also caused numerous casualties, officials said.

Quebec—Sick, Clique-Ridden: Publisher

Times News Services

QUEBEC — Quebec is a "sick, clique-ridden society" with reverence for shopping centres rather than religious and moral values, newspaper publisher Roger Lemelin said Friday.

The situation is enough to cause "terrible pessimism" among thoughtful people, but there are signs that Quebecers have had enough of "simplistic fanatics," or "stupid radicalism" and of being manipulated by the social "predators" among them, he told a meeting of the Laval University alumnai group.

With the death of the late Premier Maurice Duplessis in 1960, he said, "the dikes were burst ... And what we witnessed was an invasion of barbarians, for we have truly seen a return to barbarism, a barbarism whose cruelties we have been feeling since then."

Cliques of "simplistic fanatics" have taken command posts in all of Quebec's vital institutions and have been oblige-rating traditional moral, cultural and social values, he said.

"In 1960, the first objective was to get rid of the past—first of the influence of the priests, the teaching brothers, the nuns and the old school books.

"New powers were installed and the high priests of the old culture were dislodged."

He said the first victim was Radio-Canada, the French network of the CBC.

Its mandate is to unite the country and raise the cultural level, Lemelin said. But it "has become, by a fatal sequence of events and by political infiltration of which it is a victim, an unbelievable force of national division and collective degradation — in short, an enterprise for the demolition of 300 years of history."

In the name of reform, some high officials of Radio-Canada without consulting the authors burned the filmed records of famous French-language television serials of the 1950s and 1960s, including the Plouffe Family, written by Lemelin, and also Le Survenant, Capaux-Sorciers and other productions that should have been saved for the national archives, he said.

If artists are misused he continued, businessmen are treated in the news as though they are "near-criminals and profiteers" while "agitators, artisans of disorder, delinquents of all kinds are pampered."

Later, he said his speech might have sounded like a cry of despair but he had hope "because much of our population has a lot of common sense."

He admitted that he had rapped everything in Quebec society — including Prime Minister Trudeau, Premier Bourassa, and Mayor Jean Drapeau. That was "because when you want to burst an abcess, you use everything."

He described Premier Bourassa as the "Muhammad Ali" of politics "because of his ability to dance around and evade everything."

He accused Prime Mnister Trudeau of engaging in philosophical discourses while the economy sags and compared Mayor Drapeau to French King Louis XIV.

Queen of Alberni Trip 'Like Sail on a Ghost Ship'

max low

If you haven't yet been for a trip on B.C. Ferries' new overheight-vehicle vessel Queen of Alberni, then do it. If nothing else, it will enable you to escape from the masses and sail the seas in solitude. You'll have little company.

Costing some $15 million and designed specifically for commercial and recreational vehicles six feet, five inches and higher, the Alberni is a beautiful ship.

Its doorways, corridors and decks are wide, giving a feeling of great spaciousness.

Yet, when you go aboard at Swartz Bay and travel across to Tsawwassen right now, it's like sailing aboard a ghost ship. You can walk a complete circuit of the vessel and see no one. It's eerie. You can stop in your tracks and listen. And there are no footsteps.

In the huge forward lounge, a grand total of five people are dotted around in the modern seating. There is no one at all sitting in the other lounge aft. Only a fraction of the tables are taken in the cafeteria and up on the attractive freshly-painted sundeck, though it's a glorious day, there isn't anyone.

But why? Where are the campers and trucks? Where are the people? Why is this latest acquisition to the B.C. Ferries fleet making six crossings a day almost empty every time?

No one seems to know!

"We're feeling our way with the traffic on this vehicle to see just what we can do," Bill Bouchard, assistant traffic manager with B.C. Ferries told me this week. "Initially (it went into operation Aug. 9) we said overheight vehicles only. But we have taken some ordinary cars to take the pressure off later sailings on the other ferries, and we are taking some trucks on the stretch vessels, specially if they have perishable produce. But we're trying to gear them toward the overheight ferry — and it's working pretty well."

It might be working "pretty well" Mr. Bouchard, but it looks as though it will take a hell of a long time before it will be working to capacity.

When I made the lunchtime crossing from Swartz Bay Tuesday (sailings are 6:30 a.m., 10 a.m. and 1:30 p.m. from Tsawwasswn and 8:15 a.m., 11:45 a.m. and 3:15 p.m. daily from Swartz Bay), the vast deck was virtually empty. There are no ramps and so, compared with the stretch ferries which can handle about 360 standard-size cars, the Alberni can accommodate only 157 longer and higher vehicles.

But it is still waiting to do just that!

On my trip across, I counted 27 trucks and campers down below and on the return journey there were 25. With an average of one (and occasionally two) persons per vehicle, that doesn't make for a very big on-deck population.

Randall Callbreath of Duncan, who drives for Mid-Island Milk Supplies and says his only gripe is the lack of hot meals aboard (there are only soup and sandwiches in the cafeteria), said he has never seen more than 25 to 30 vehicles aboard the Alberni.

Yet it's strange that, with all this space, the Alberni doesn't take buses or foot passengers. And when you ask why not, you're fed a typical bit of B.C. Ferries logic: "Oh, it's only licensed to carry 425 passengers!"

That kind of explanation doesn't help much if you're a foot passenger who arrives moments too late to catch the stretch ferry sailing at say 3 p.m. from Swartz Bay and have to wait another hour (or maybe two hours in the winter) for the next one, while the Queen of Alberni sails without you at 3:15 because it's only licensed to carry 425 people and there are probably 40 aboard. Oh well, there are some things we are never meant to understand, I guess.

Anyway, one thing's certain: the crew loves the new ship.

I had a cup of tea and a chat with relieving captain Jim Spencer, chief steward Ray Clarkson and senior chief engineer Hugh MacDonald and they all agreed — it's marvellous.

"It's a different concept from the stretch vessels," explained Spencer. "You have a propeller and a rudder at each end and a dual wheelhouse. We just go in and out and it saves about six minutes on each trip not having to turn around. The engine does 21½ knots at full speed (the others do only 17) and so we can cross in an hour and 10 minutes instead of an hour and 40."

For Clarkson, 15 years with B.C. Ferries, working on the Queen of Alberni is "basically the same as on the others, but less hectic and very relaxed."

MacDonald, who has been on the ferries for 10 years and was the engineer standing by when the Alberni was being built in Vancouver, was full of praise for the design and layout of the new vessel.

"She's the nicest ship on the fleet . . . without a doubt," he said.

"I get to work most ships now," said Capt. Spencer, an 11-year B.C. Ferries man. "But you could leave me on this one," he added with a grin.

"You know though," the captain offered, "I think we're all a little disappointed that we didn't haxe a full load in the summer — just to see how she'd handle it."

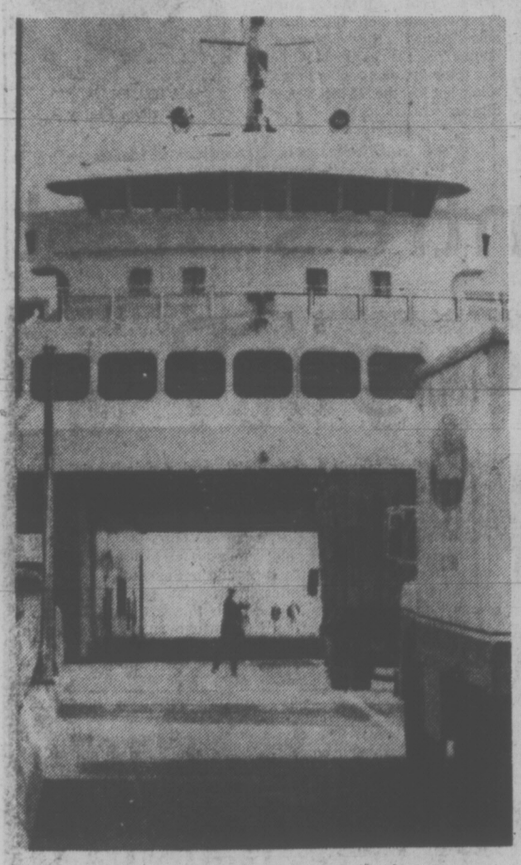

Boarding time . . . but few using

Five people . . . and a huge lounge

—Max Low photos

New Prices Hit Spot As Meat Price Drops

A well-known chain restaurant Friday reversed the inflationary trend and reduced the price of its hamburgers 15 cents and the price of its hamburger platter by 20 cents.

Cheryle Gibb, assistant manager of the Victoria White Spot, 710 Caledonia, said the price reductions take effect immediately.

"This is the first time the price of anything has gone down at a restaurant," she said.

"This is a pleasant change."

The reductions are due to lower prices for beef.

"When our costs were going up we raised our prices so it is only fair to lower our prices now that costs are down."

The price reductions are also in effect at all 22 White Spot restaurants on the Lower Mainland.

In Victoria, the basic hamburger is selling at $1.25, down from $1.40.

The deluxe burger is $1.40, down from $1.55 and the hamburger platter with chips is $1.95, down from $2.15.

Ask The Times

Q. I'm told deep-sea tides can provide energy if harnessed. Is this true?—S.K.

A. Yes. The most successful modern tidal power plant, located in the esturary of the Rance River in Brittany, supplies power to Paris. The Soviet Union is reported to be planning tidal power stations for the far north. One early tide mill, built in 1170 in Suffolk, Eng., still stands and was in use until recently. An even earlier one at Dover is recorded to have caused "disaster to vessels by the great disturbance of the sea".

Building Slump Looms for City

By AL FORREST
Times Staff

Victoria is in for a severe construction slump because of the surplus of condominiums and offices, a bank spokesman warned Friday.

Brian Gray, assistant manager of the main Victoria branch of the Toronto-Dominion, said when present construction projects are completed there will be very little construction in the Victoria area.

"There will be no new office buildings started for five years and it will be at least nine months before any new condominiums are started," he said.

This will have a major depressing effect on Victoria because construction is a key industry.

Gray was commenting on a national economic survey released this week by the Toronto-Dominion Bank.

The national report said: "The outlook for housebuilding activity is . . . discouraging. It is already clear that some available new housing has gone unsold because of mortgage interest rates, kept high in conformity with Bank of Canada monetary stringency. Restrictions on rent increases have added to the problem."

The national report is also critical of Anti-Inflation Board restrictions on profit levels, saying this had eroded businesss confidence.

Gray said the housing slump is the most serious problem for the Victoria economy.

The surplus in office space will reach crisis proportions when the huge provincial government complex is completed at Courtenay and Blanshard. The governmewnt will move out of scores of ofices in the downtown area leaving high vacancy rates.

Gray said there are also indications builders are losing interest in constructing new condominium units because of the surplus on the market.

He said he has not detected any serious complaints about the Angi-Inflation Board regulations in the Victoria community.

The Toronto-Dominion reduced its mortgage interest rate to 11.5 per cent from 11.75 per cent on Friday to stimulate the housing market.

Gray said there are bright spots as well on the economic horizon for Victoria.

He said consumer spending continues to be strong and there are indications Victoria had a good tourist month in September.

He said the business community has good reason to remain optimistic about the economic community here but should be aware that construction will be a weak spot for many months to come.

"As far as construction is concerned, it could be a cold winter."

Crisis Callers Show Big Jump

Since the Victoria Crisis line went into operation in May, 1971, it has received more than 60,000 distress phone calls.

The future frightens Bobbie Etter, the 28-year-old director of the program.

"It kind of scares you to think that we are needed that much in the community," she says.

Most people regard Victoria as "such a nice place to live," she says. Who could be lonely, insecure or unhappy here?

Well, a growing number of persons are, she says. Calls to the Crisis or Need line indicate people problems are getting worse not better. This year's call ratio is about 100 a month more than last year.

The calls come from teenagers, new in town and lonely, young adults contemplating suicide, housewives needing to let off steam, the elderly or terminally ill and almost anyone who has no one else to turn to.

Two phone lines, open around the clock, are manned by volunteers whose only function is to listen, and support the callers through their time of difficulty.

Operating on a budget of $50,000, one third from the department of human resources, the remainder from the four core municipalities and United Way, the Crisis line is undergoing a crisis of its own these days.

Etter says Crisis line is operating $1,500 in the red, and needs more volunteers.

Volunteers, after an initial training period, are expected to put in one four-hour shift at the Crisis phone each week.

Target: $800,000
To Date: $153,893

The Carol King song You've Got a Friend describes better than anything else what Crisis Line is all about.

"Winter, spring, summer fall, all you have to do is call. I'll be there. Yes, I will. Ain't it good to know you got a friend."

Mugged, Rolled, Robbed Biker Brij Keeps On Going

By AB KENT
Times Staff

Brij Pal Singh hammers out bicycles on the anvil of life.

In the more than three years since he pedalled down the road from his home in Northern India on a quest of the heart and mind, he has worn out three bikes and has several thousand miles on his fourth.

The 27-year-old graduate of the University of Meerut—a city of 1 million 70 miles north of New Delhi—is making Victoria his last major stop in North America before taking a plane from Vancouver to the Orient.

In 71 countries since leaving home in May, 1973, Brij has seen some bad and much good, which he feels will enable him to deliver his doctoral thesis in economics, write some books and qualify him as a teacher.

But most of all, he believes his two-wheeled odyssey will give him satisfaction, confidence and spiritual peace.

"Young people can learn from this," he said Friday.

Besides visiting five continents—and hopefully 30 more countries before 1978—Brij has learned English and smatterings of other tongues.

"Nothing is impossible in the moral world. With strong willpower and determination, man can do anything."

Brij is a living example.

He has been mugged and rolled, hit on the head 60 miles from the nearest hospital, had his pocket picked and money taken and suffered the myriad hardships of life on the road.

His story has been told in a dozen languages in newspaper clippings from Zambia, Egypt, Germany, France, Italy, Kenya, Ethiopia, U.K., South America, the U.S. and Canada.

The young man has pedalled 47,000 miles and junked his first bike, bought in India, while he was in Norway. A Norwegian replacement took him all over Europe and part of Britain, where the Raleigh company gave him his third machine. That lasted him through much of the U.S. until it was replaced by another Raleigh he has ridden across Canada.

He left home with little money because of currency restrictions, and has been helped by generous people almost everywhere. A school near Duncan heard him lecture then gave him $100 to help with his air fare to Japan.

He has worked a few times — gardening and vegetable farming in Holland and Switzerland, in an orange juice factory in Norway and selling papers in Frankfurt.

His bikes have gone through more than 25 tire and tube changes and many mechanical failures. Even the frames give out under the daily grind of miles, sometimes 200 at a stretch.

Brij determined while he was a student of philosophy and religion that he would have practical experience of the world.

"Adventure, wisdom and discovery," he said, help to raise the consciousness "from ignorance and darkness."

The cyclist said he wants to mature through travel, then in his writings — he is keeping careful diaries in English and his native tongue — compare what he has seen and experienced from religious, cultural and economic points of view.

Teaching would be his first choice after settling down in India, preferably at a university. Or he may take up practical work in economics or sociology.

—Irving Strickland photo

Brij Pal Singh . . . 47,000 miles

Activist Runs in Oak Bay

Self-styled community activist Jacquei Sellgren, 30, has announced she will challenge the three incumbent Oak Bay aldermen for one of three council seats in the Nov. 20 municipal election.

The American-born housewife said she is running on an environmental platform, opposing high-rises and favoring public transit over the private car.

Three incumbents considering running for re-election are John Goult, Shirley Dowell and Douglas Watts.

Sellgren was born in Washington, D.C., and attended Columbia University in New York before marrying Tom Sellgren, a Canadian computer programmer, and moving to Toronto in 1969. She became a Canadian citizen one year later.

In Toronto she was active in canvassing work for aldermanic candiates running on an environmental platform.

She and her husband, Tom Sellgren, opposed the construction of throughways and highrises in downtown Toronto where they lived.

"We worked to preserve the environment. Many houses the developers wanted to tear down were more livable than the high-rises they were planning.

"I am not against development. I want to work with developers to plan homes that are livable."

This housing would have to be of the low-rise type and must fit in with other community housing, however.

"We must also begin considering alternative forms of transportation. The car will soon be extinct in major cities. We are not yet at the point where we have to consider subways and streetcars for Oak Bay but we must improve public transit services."

The Sellgrens decided to move to Victoria after visiting a friend in Oak Bay two years ago. When an advertisement appeared in a Toronto paper for a computer programmer in Victoria they moved here and have lived in Oak Bay for 18 months.

Her husband, Tom, does not intend to take active part in community politics as he will be devoting full time to his job as computer programmer for the B.C. Medical Service, a provincial government job.

IRISH WIN ELUDES JIM

A 53-year-old Victoria man missed out on the big money today when La Bombola ended up an also-ran in the Cambridgeshire Handicap.

James Wilson, of 3307 Metchosin, will however collect an Irish Sweeps consolation prize of about $1,000 for having his ticket drawn on today's race.